



**arturo alvarez**  
emotional light

2018

DESIGN CATALOGUE

**arturo alvarez**

emotional light

2018

DESIGN CATALOGUE

Handmade in Spain

Arturo Álvarez has been designing and manufacturing decorative lighting for over 20 years. The natural surroundings where our factory is based is a constant source of inspiration, reflected in the forms, textures and materials of the designs. The pursuit of human well-being through the hedonistic enjoyment of the object underlies behind his work.

Handmade design lamps, created taking care of every detail, converting them into unique objects, made under the premise of offering exclusive products with a high emotional content, full of personality. All of this, without overlooking the research and development of new materials, bearing in mind our concern to introduce technologies that contribute to energy saving and a sustainable production.

Arturo Álvarez lleva más de 20 años diseñando y fabricando iluminación decorativa. El enclave natural donde se encuentra nuestra fábrica es una fuente de inspiración continua reflejada en las formas, texturas y materiales de las luminarias. Detrás de su trabajo está la búsqueda del bienestar del ser humano ligado al disfrute hedonista del objeto.

Lámparas de diseño hechas a mano, prestando atención a los detalles, convirtiendo cada una de ellas en un objeto único, bajo la premisa de ofrecer productos exclusivos con un alto componente emocional, llenos de personalidad. Todo ello, sin dejar de lado la exploración y el desarrollo de nuevos materiales, sin perder de vista la preocupación por implementar tecnologías que contribuyan al ahorro energético y a una producción sostenible.



Our atelier is located in the countryside, on the northwest of Spain, near Santiago de Compostela

Index	86	Africa
	112	Arc
	140	Aros
	42	Ballet
	130	Bety
	28	Blum
	118	Caos
	52	Coral
	84	Cors
	150	Curvas
	106	Fluo
	64	Gea
	92	Iki
	88	Kala
	94	Kite
	126	Li
	38	Luisa
	90	Muu
	76	Nevo
	14	Onn
	22	Pili
	100	Planum
	156	Shio
	70	Tati
	32	Tempo
	134	Tina
	4	Ura
	162	Uxi
	166	V
	144	Vento
	164	Woods
	170	Arturo Álvarez
	172	Contract
	176	Materials
	185	Technical data
	233	Technical data for USA & Canada

# Ura

Ura is handcrafted through delicate folds that originate four recognizable shapes from nature. They can be combined freely, and together they create a harmonious game of volumes that shrink and expand, while individually they convey a subtle lightness. The collection is made of painted stainless steel mesh.

Ura está trabajada a mano mediante delicados dobleces, de los que surgen cuatro formas reconocibles en la naturaleza. Combinables entre sí, juntas crean un juego armónico de volúmenes que se contraen y se expanden y en solitario respiran una sutil ligereza. La colección está realizada en malla de acero inoxidable pintada.



Designed by **Arturo Álvarez**  
2017





## Ura 1 - UR104

Pendant lamp Lámpara colgante



230V-50Hz: 1-E27 or LED  
h28cm Ø50cm H150cm  
technical data pg. 220

120V-60Hz: 1-E26, 1-GU24 or LED  
h11in Ø19,7in H59,1in H-USA:78,7in  
technical data for USA pg. 263



## Ura 2 - UR204

Pendant lamp Lámpara colgante



230V-50Hz: 1-E27 or LED  
h42cm Ø20cm H150cm  
technical data pg. 220-221

120V-60Hz: 1-E26, 1-GU24 or LED  
h16,5in Ø7,9in H59,1in H-USA:78,7in  
technical data for USA pg. 263-264





### Ura 3 - UR304

Pendant lamp Lámpara colgante



230V-50Hz: 1-E27 or LED  
h24cm Ø33cm H150cm  
technical data pg. 221

120V-60Hz: 1-E26, 1-GU24 or LED  
h9,4in Ø13in H59,1in H-USA:78,7in  
technical data for USA pg. 264

**UR04-3**

Pendant lamp Lámpara colgante

230V-50Hz: 3-E27  
h47cm w71cm d75cm H250cm  
technical data pg. 221

120V-60Hz: 3-E26 or 3-GU24  
h18,6in w27,8in d29,3in H98,4in  
technical data for USA pg. 264







## UR01

Table lamp Lámpara de mesa

230V-50Hz: 1-E27 | h32cm Ø17cm H49cm  
technical data pg. 189

120V-60Hz: 1-E26 or 1-GU24 | h12,6in Ø6,7in H19,3in  
technical data for USA pg. 236

## UR03

Floor lamp Lámpara de pie

230V-50Hz: 3-E27 | h100cm Ø52cm H156cm  
technical data pg. 195

120V-60Hz: 3-E26 or 3-GU24 | h39,4in Ø20,5in H61,4in  
technical data for USA pg. 239



# Onn

Onn is a collection of pendant and ceiling lamps made out of painted stainless steel mesh. They evoke the sea world: shells, seaweed, and corals emerge with great force, full of dynamism and vitality. Ideal for walls and ceilings, they allow for interesting compositions through their unusual shapes.

Onn es una colección de lámparas colgantes y plafones realizados en malla de acero inoxidable pintada. Evocan el mundo marino; conchas, algas, corales surgen con fuerza llenos de dinamismo y vitalidad. Ideales para paredes y techos permiten generar interesantes composiciones a través de sus inusuales formas.



Designed by **Arturo Álvarez**  
2017





**ON04G**

Pendant lamp Lámpara colgante



230V-50Hz: 3-E27 or LED  
h50cm Ø40cm H150cm  
technical data pg. 213

120V-60Hz: 3-E26, 3-GU24 or LED  
h19,7in Ø15,7in H59,1in H-USA:78,7in  
technical data for USA pg. 257

**ON04**

Pendant lamp Lámpara colgante



230V-50Hz: 1-E27 or LED  
h35cm Ø36cm H150cm  
technical data pg. 213

120V-60Hz: 1-E26, 1-GU24 or LED  
h13,8in Ø14,1in H59,1in H-USA:78,7in  
technical data for USA pg. 256



## ON06G

Wall or ceiling lamp Aplique o plafón

230V-50Hz: 3-E27 | h65cm w73cm d20cm  
technical data pg. 229

120V-60Hz: 3-E26 or 3-GU24 | h25,6in w28,7in d7,9in  
technical data for USA pg. 271

## ON06

Wall or ceiling lamp Aplique o plafón

230V-50Hz: 1-E27 | h42cm w50cm d16cm  
technical data pg. 229

120V-60Hz: 1-E26 or 1-GU24 | h16,5in w19,7in d6,3in  
technical data for USA pg. 271



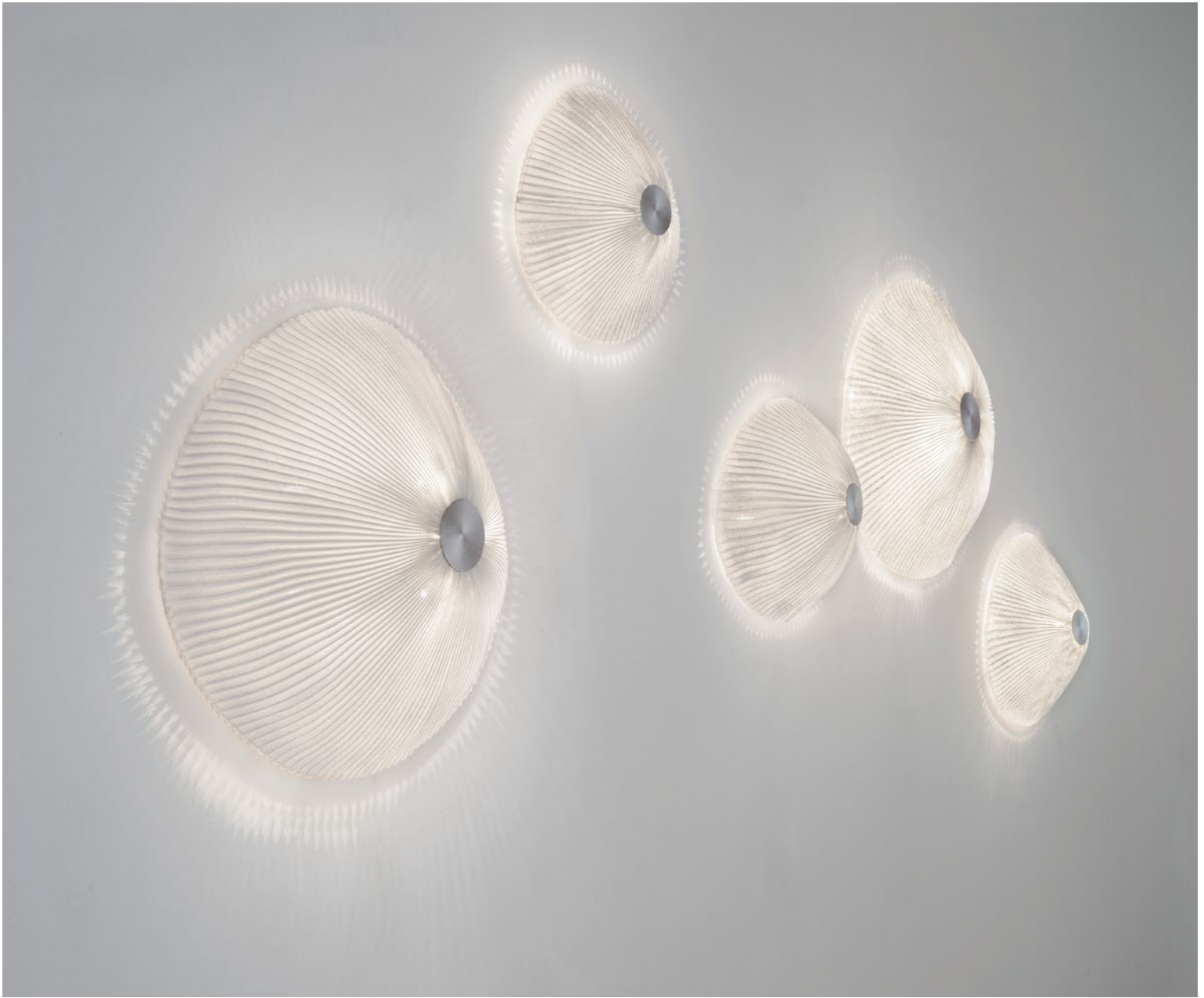



## Pili

Pili, a single painted stainless steel thread is interwoven, creating random volumes and a harmonious wrapping irregularity, full of charm and mystery, through which the whimsical light escapes. It is available in two sizes, which allows for visually stunning compositions when several units are combined.

Un único hilo de acero inoxidable pintado se entrelaza creando volúmenes aleatorios sin orden, entretejiendo una irregularidad armónica y envolvente llena de encanto y misterio, por la que escapa caprichosa la luz. Se presenta en dos tamaños, permitiendo generar composiciones, de gran impacto visual, con la combinación de varias unidades.



Designed by **Arturo Álvarez**  
2017







## PL04G

Pendant lamp Lámpara colgante

230V-50Hz: 1-E27 | h55cm Ø55cm H150cm  
technical data pg. 214

120V-60Hz: 1-E26 or 1-GU24 | h21,7in Ø21,7in H59,1in H-USA:78,7in  
technical data for USA pg. 257

## PL04

Pendant lamp Lámpara colgante

230V-50Hz: 1-E27 | h40cm Ø40cm H150cm  
technical data pg. 214

120V-60Hz: 1-E26 or 1-GU24 | h15,7in Ø15,7in H59,1in H-USA:78,7in  
technical data for USA pg. 257

**PL04-4**

Pendant lamp Lámpara colgante

230V-50Hz: 4-E27  
h100cm Ø100cm H250cm  
technical data pg. 214

120V-60Hz: 4-E26 or 4-GU24  
h39,4in Ø39,4in H98,4in  
technical data for USA pg. 258

**PL01**

Table lamp Lámpara de mesa



230V-50Hz: LED

h20cm w40cm d20cm H60cm | h7,9in w15,7in d7,9in H23,6in

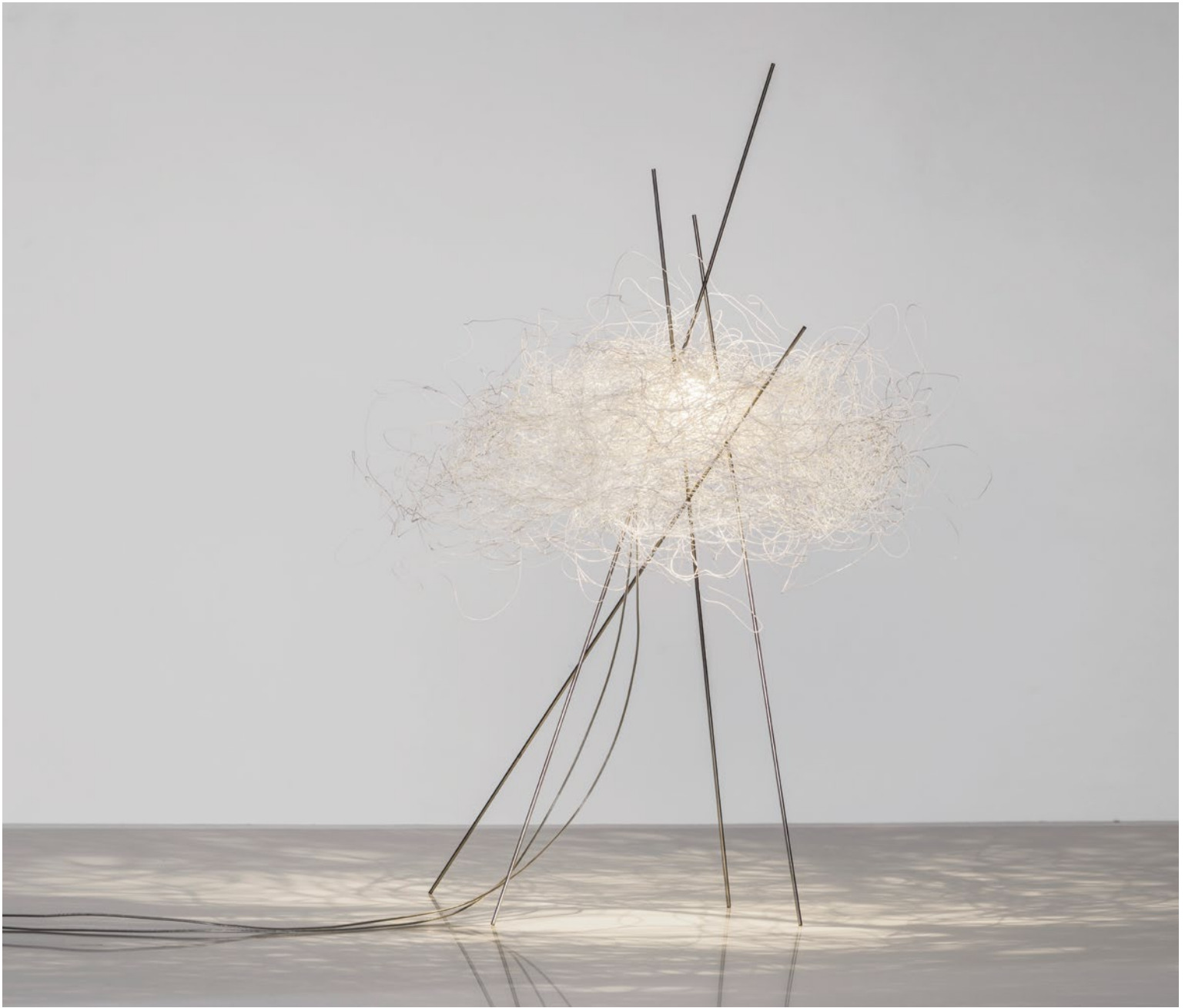
technical data pg. 188



## Blum

The pieces express a subtle, ethereal and transparent beauty, created from such a cold material as steel. The creator Arturo Álvarez reflects, once more, about the many possible interpretations of objects. Maybe not everything is what it seems.

Las piezas expresan una belleza sutil, etérea y transparente creada a partir de un material frío como es el acero. El creador Arturo Álvarez vuelve a reflexionar sobre las muchas interpretaciones posibles de los objetos. Quizás no todo es lo que parece.



Designed by **Arturo Álvarez**  
2015



**BL04**

Pendant lamp Lámpara colgante

230V-50Hz: 1-E27  
h40cm Ø40cm H150cm  
technical data pg. 199

120V-60Hz: 1-E26  
h16in Ø16in H59,1in H-USA:78,7in  
technical data for USA pg. 243

**BL06**

Wall lamp Aplique

230V-50Hz: 1-E27  
h35cm w38cm d21cm  
technical data pg. 224

120V-60Hz: 1-E26  
h13,7in w14,9in d8,2in  
technical data for USA pg. 267



# Tempo

Tempo is a pendant lamp collection made with painted stainless steel mesh. This material, crafted in fine pleats, gives form to two overlapped layers that create two models of lamps full of dynamism. Two liveliness shapes that delicately shine light through each pore. Two forms that part of one. *Andante* and *Vivace*, the representation of two instants generated by the same movement at a different *tempo*.

Tempo es una colección de lámparas colgantes realizadas en malla de acero inoxidable pintada. La malla, trabajada en finos pliegues, da forma a dos capas que se superponen creando dos modelos de luminarias llenas de dinamismo. Dos formas vivas que irradian luz por sus poros con delicadeza. Dos formas que parten de una. *Andante* y *Vivace*, la representación de dos instantes generados por un mismo movimiento con diferente *tempo*.



Designed by **Arturo Álvarez**  
2016





## Tempo Andante - TEAN04

Pendant lamp Lámpara colgante



230V-50Hz: 1-E27 or LED  
h50cm w30cm d25cm H150cm  
technical data pg. 218

120V-60Hz: 1-E26, 1-GU24 or LED  
h19,6in w11,8in d9,8 H59,1in H-USA:78,7in  
technical data for USA pg. 261





## Tempo Vivace - TEVI04

Pendant lamp Lámpara colgante



230V-50Hz: 1-E27 or LED  
h25cm w45cm d35cm H150cm  
technical data pg. 218

120V-60Hz: 1-E26, 1-GU24 or LED  
h9,8in w17,7in d13,7in H59,1in H-USA:78,7in  
technical data for USA pg. 261



## Luisa

A series of overlapped layers produces a brightness that softly leaks and filters through them, creating a magical and enveloping atmosphere. The painted stainless steel mesh, crafted in a smooth way, provides a subtle and elegant texture.

Capas superpuestas crean distintas luminosidades que se escapan y se filtran formando un ambiente mágico y envolvente. La malla de acero inoxidable pintada, trabajada en liso, consigue una textura sutil y elegante.



Designed by **Arturo Álvarez**  
2015







## LS04G

Pendant lamp Lámpara colgante



230V-50Hz: 1-E27 or LED | h50cm Ø45cm H150cm  
technical data pg. 210-211

120V-60Hz: 1-E26, 1-GU24 or LED | h20in Ø18in H59,1in H-USA:78,7in  
technical data for USA pg. 254

## LS04

Pendant lamp Lámpara colgante



230V-50Hz: 1-E27 or LED | h40cm Ø40cm H150cm  
technical data pg. 210

120V-60Hz: 1-E26, 1-GU24 or LED | h16in Ø16in H59,1in H-USA:78,7in  
technical data for USA pg. 254



## Ballet

Its shapes are formed by the superposition or gathering of its vertexes, allowing freedom for the own flexibility of the material. The resulting volumes are fluid and natural. Its asymmetry makes its forms change depending on the point of view. *Plié, Relevé, Elancé...* a constant dance of light and shadows.

Las formas son creadas a partir de la superposición o uniones de sus vértices, dejando libertad a la propia naturaleza flexible del material. El resultado son volúmenes fluidos y naturales. Su asimetría hace que sus formas cambien dependiendo del punto de vista. *Plié, Relevé, Elancé...* un baile constante de luz y sombras.

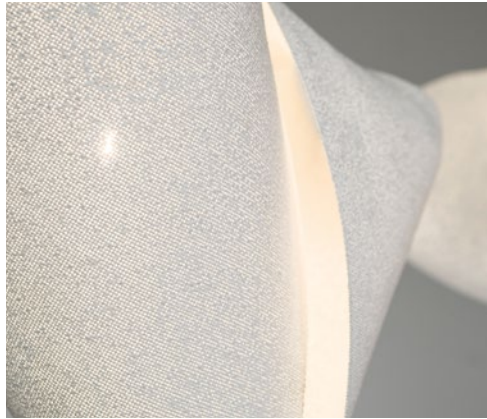

Designed by **Héctor Serrano**  
2016



**Ballet chandelier** was recognized with a Best of Year Award 2016 in the category of lighting: chandeliers.









### Ballet Plié - BAPI04

Pendant lamp Lámpara colgante



230V-50Hz: 1-E27 or LED  
h25cm w73cm d57cm H150cm  
technical data pg. 197

120V-60Hz: 1-E26, 1-GU24 or LED  
h9,8in w28,7in d22,4in H59,1in H-USA:78,7in  
technical data for USA pg. 241



### Ballet Relevé - BARE04



Pendant lamp Lámpara colgante

230V-50Hz: 1-E27 or LED | h45cm w40cm d22cm H150cm  
technical data pg. 197

120V-60Hz: 1-E26, 1-GU24 or LED  
h17,7in w15,7in d8,6in H59,1in H-USA:78,7in  
technical data for USA pg. 241



### Ballet Elancé - BALA04



Pendant lamp Lámpara colgante

230V-50Hz: 1-E27 or LED | h42cm w45cm d33cm H150cm  
technical data pg. 198

120V-60Hz: 1-E26, 1-GU24 or LED  
h16,5in w17,7in d13in H59,1in H-USA:78,7in  
technical data for USA pg. 242



**BA04-3**

Pendant lamp Lámpara colgante

230V-50Hz: 3-E27  
h102cm Ø110cm H250cm  
technical data pg. 198

120V-60Hz: 3-E26, 3-GU24  
h40,2in Ø43,3in H98,4in  
technical data for USA pg. 242



**Ballet - BA06**

Wall lamp Applique

230V-50Hz: 1-E27  
h35cm w36cm d15cm  
technical data pg. 224

120V-60Hz: 1-E26 or 1-GU24  
h13,7in w14,2in d5,9in  
technical data for USA pg. 267



# Coral

An organic look for a collection of wraparound and warm lamps that refer us to the origins of life, the sea. Shapes that remind us of the beauty and richness of coral reefs.

De aspecto orgánico, esta colección de luminarias envolventes y cálidas nos remite al origen de todo lo viviente, al mar. Formas que nos recuerdan la belleza y riqueza de los arrecifes coralinos.



Designed by **Arturo Álvarez**  
2011





### **Coral Seurchin - COAU04G**

Pendant lamp Lámpara colgante

230V-50Hz: 4-E27  
h41cm Ø70cm H150cm  
technical data pg. 204

120V-60Hz: 4-E26 or 4-GU24  
h16,1in Ø27,6in H59,1in H-USA:78,7in  
technical data for USA pg. 248



### Coral Seurchin - COAU04

Pendant lamp Lámpara colgante



230V-50Hz: 1-E27 or LED  
h30cm Ø44cm H150cm  
technical data pg. 204

120V-60Hz: 1-E26, 1-GU24 or LED  
h11,8in Ø17,3in H59,1in H-USA:78,7in  
technical data for USA pg. 248





### Coral Sea - COSE04



Pendant lamp Lámpara colgante

230V-50Hz: 1-E27 or LED | h25cm Ø35cm H150cm  
technical data pg. 203

120V-60Hz: 1-E26, 1-GU24 or LED | h9,8in Ø13,8in H59,1in H-USA:78,7in  
technical data for USA pg. 247

### Coral Cay - COCY04



Pendant lamp Lámpara colgante

230V-50Hz: 1-E27 or LED | h30cm Ø30cm H150cm  
technical data pg. 202

120V-60Hz: 1-E26, 1-GU24 or LED | h11,8in Ø11,8in H59,1in H-USA:78,7in  
technical data for USA pg. 246



### Coral Reef - CORE04

Pendant lamp Lámpara colgante



230V-50Hz: 1-E27 or LED | h60cm Ø20cm H150cm  
technical data pg. 203

120V-60Hz: 1-E26, 1-GU24 or LED | h23,6in Ø7,9in H59,1in H-USA:78,7in  
technical data for USA pg. 247

### Coral Galaxea - COGA04

Pendant lamp Lámpara colgante



230V-50Hz: 1-E27 or LED | h37cm Ø25cm H150cm  
technical data pg. 202

120V-60Hz: 1-E26, 1-GU24 or LED | h14,6in Ø9,8in H59,1in H-USA:78,7in  
technical data for USA pg. 246





**C004-3**

Pendant lamp Lámpara colgante

230V-50Hz: 3-E27  
h68cm w70cm d70cm H250cm  
technical data pg. 204

120V-60Hz: 3-E26, 3-GU24  
h26,8in w27,6in d27,6in H98,4in  
technical data for USA pg. 248

**C004-5**

Pendant lamp Lámpara colgante

230V-50Hz: 5-E27  
h95cm w80cm d80cm H250cm  
technical data pg. 205

120V-60Hz: 5-E26, 5-GU24  
h37,4in w31,5in d31,5in H98,4in  
technical data for USA pg. 249

**C004-10**

Pendant lamp Lámpara colgante

230V-50Hz: 13-E27  
h123cm w135cm d135cm H250cm  
technical data pg. 205

120V-60Hz: 10-E26, 10-GU24  
h48,4in w53,1in d53,1in H98,4in  
technical data for USA pg. 249

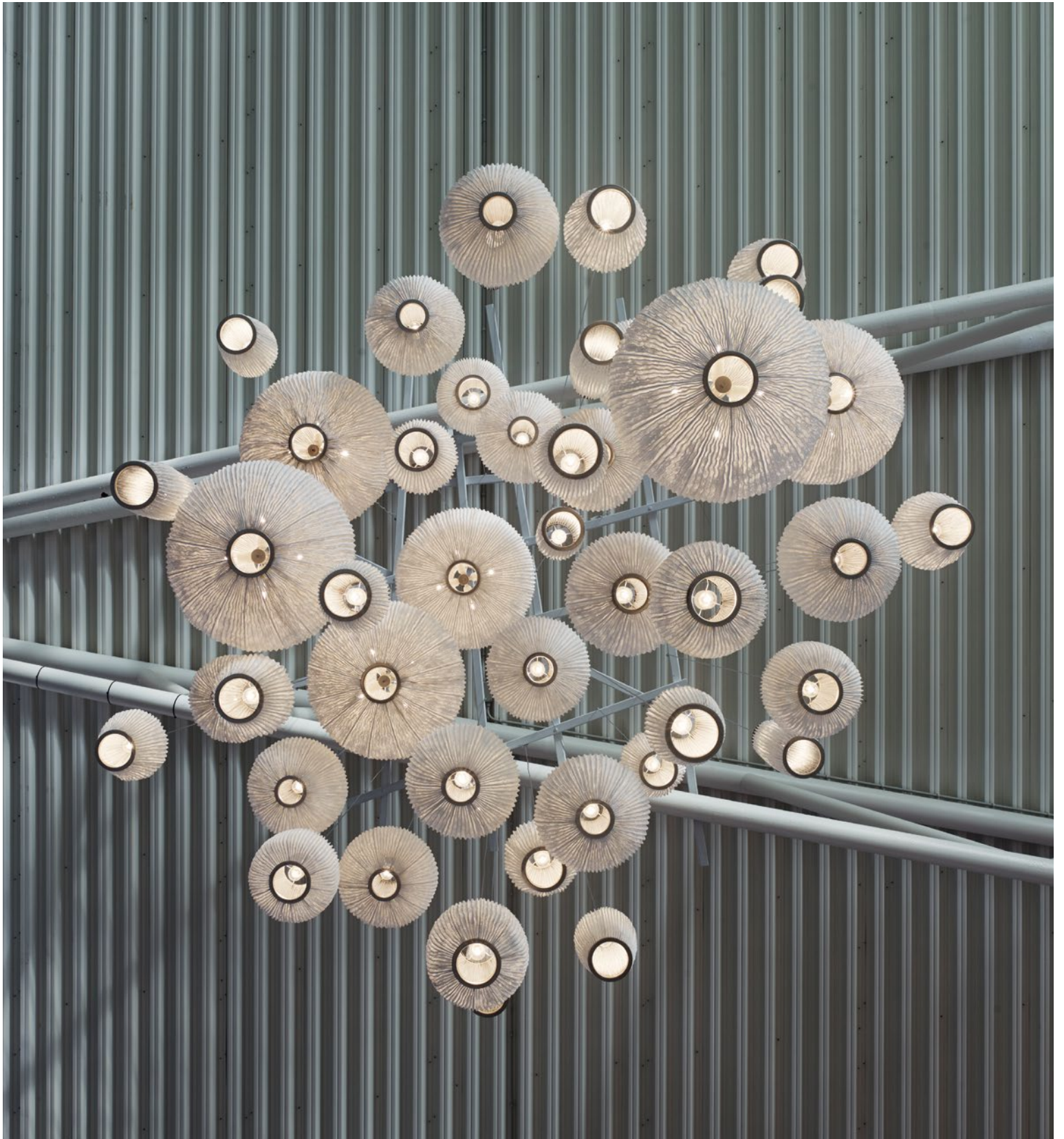



# Gea

A sinuous shape that provides an indirect enveloping light. A piece that fills up space with a soft and pleasant light and is easy to combine, blending ideally in any kind of atmosphere.

Una forma sinuosa que proporciona una luz indirecta y envolvente. Una pieza que llena los espacios de una luz suave y agradable, fácilmente combinable y que se mimetiza en cualquier ambiente.



Designed by **Arturo Álvarez**  
2007



2008



**GE03**

Floor lamp Lámpara de pie

230V-50Hz: 5-E27  
Ø28cm H180cm  
technical data pg. 193

120V-60Hz: 5-E26  
Ø11in H70,9in  
technical data for USA pg. 238

**GE04**

Pendant lamp Lámpara colgante



230V-50Hz: 1-E27 or LED  
h45cm Ø19cm H150cm  
technical data pg. 208

120V-60Hz: 1-E26, 1-GU24 or LED  
h17,7in Ø7,5in H59,1in H-USA:78,7in  
technical data for USA pg. 252

**GE06**

Wall lamp Applique

230V-50Hz: 2-G9  
h26cm w16cm d13cm  
technical data pg. 225

120V-60Hz: 2-G9  
h10,2in w6,3in d5,1in  
technical data for USA pg. 268



## Tati

A round form with a texture that is woven into circles repeatedly creating a sort of skin, a shell. We turn our gaze to the symmetry of recreated nature.

Una forma redondeada, con una textura tejida en torno a círculos que se repiten formando una piel, un caparazón. Volvemos la mirada a la simetría de la naturaleza recreada.



Designed by **Arturo Álvarez**  
2011





**TA04**

Pendant lamp Lámpara colgante

230V-50Hz: 3-E27  
h22cm Ø57cm H150cm  
technical data pg. 216

120V-60Hz: 3-E26, 3-GU24  
h8,7in Ø22,4in H59,1in H-USA:78,7in  
technical data for USA pg. 259

**TA04-1**

Pendant lamp Lámpara colgante

230V-50Hz: 1-E27 or LED  
h22cm Ø45cm H150cm  
technical data pg. 216

120V-60Hz: 1-E26, 1-GU24 or LED  
h8,7in Ø17,7in H59,1in H-USA:78,7in  
technical data for USA pg. 259-260

**TA02**

Table lamp Lámpara de mesa

230V-50Hz: 2-E14  
h20cm Ø40cm H65cm  
technical data pg. 189

120V-60Hz: 2-E12  
h7,9in Ø15,7in H25,6in  
technical data for USA pg. 236

**TA06**

Wall lamp Aplique

230V-50Hz: 2-G9  
h22cm w20cm d13cm  
technical data pg. 231

120V-60Hz: 2-G9  
h8,7in w7,9in d5,1in  
technical data for USA pg. 273

## Nevo

A vibrant shape that seems in constant change.  
A cloud of suggestive curves, of impossible volumes  
in which future and past interweave in a subtle way.  
A self-confident shape made of the latest materials.

Una forma viva que parece en constante evolución.  
Una nube de curvas sugerentes, de volúmenes  
imposibles en la que el futuro se entrelaza con el  
presente de forma sutil. Una forma desacomplejada  
trabajada con materiales de última generación.



Designed by **Arturo Álvarez**  
2007





### NE04-1

Pendant lamp Lámpara colgante

230V-50Hz: 2-E14 or LED  
h20cm Ø36cm H150cm  
technical data pg. 211-212

120V-60Hz: 2-E12, 1-GU24 or LED  
h7,9in Ø14,2in H59,1in H-USA:78,7in  
technical data for USA pg. 255

### NE04

Pendant lamp Lámpara colgante

230V-50Hz: 3-E27  
h25cm Ø57cm H150cm  
technical data pg. 211

120V-60Hz: 3-E26 or 3-GU24  
h9,8in Ø22,4in H59,1in H-USA:78,7in  
technical data for USA pg. 255

**NEO4G**

Pendant lamp Lámpara colgante

230V-50Hz: 4-E27  
h30cm Ø100cm H150cm  
technical data pg. 211

120V-60Hz: 4-E26 or 4-GU24  
h11,8in Ø39,4in H59,1in H-USA:78,7in  
technical data for USA pg. 255



**NE01**

Table lamp Lámpara de mesa

230V-50Hz: 2-E14  
h17cm Ø31cm H22cm  
technical data pg. 188

120V-60Hz: 2-E12  
h6,7in Ø12,2in H8,7in  
technical data for USA pg. 235

**NE02**

Table lamp Lámpara de mesa

230V-50Hz: 2-E14  
h20cm Ø36cm H70cm  
technical data pg. 188

120V-60Hz: 2-E12  
h7,9in Ø14,2in H27,6in  
technical data for USA pg. 235



## NE06P

Wall lamp Aplique

230V-50Hz: 1-G9 | h31cm w28cm d17cm  
technical data pg. 228

120V-60Hz: 1-G9 | h12,2in w11in d6,7in  
technical data for USA pg. 270

## NE06

Wall lamp Aplique

230V-50Hz: 2-E14 | h36cm w36cm d20cm  
technical data pg. 228

120V-60Hz: 2-E12 or 1-GU24 | h14,2in w14,2in d7,9in  
technical data for USA pg. 270



## Cors

The female figure is always present, wrapped in sophistication and mystery. Magnificent curves that shine suggesting a dazzling and beautiful body.

La mujer siempre presente envuelta en sofisticación y misterio. Unas curvas que lucen todo su esplendor y que dejan entrever un cuerpo luminoso y bello.



Designed by **Arturo Álvarez**  
2011



**CR06**

Wall lamp Aplique

230V-50Hz: 2-G9  
h43cm w30cm d13cm  
technical data pg. 225

120V-60Hz: 2-G9  
h16,9in w11,8in d5,1in  
technical data for USA pg. 268

## Africa

An exuberant lamp that overflows power from its stunning height. Its voluptuous curves catch the observer, enchanting him. Its smooth and firm skin permits light to escape, rising greatly towards its complete expansion.

Una luminaria exuberante, que rebosa poderío desde su imponente altura. Sus curvas voluptuosas atra-pan al observador hechizándolo. Su piel lisa y firme deja escapar la luz que asciende con fuerza para expandirse de forma completa.



Designed by **Arturo Álvarez**  
2014



## AF03

Floor lamp Lámpara de pie

230V-50Hz: 3-E27  
h220cm Ø143cm  
technical data pg. 191

120V-60Hz: 3-E26, 3-GU24  
h86,6in Ø56,3in  
technical data for USA pg. 237



# Kala

Broken lines, an irregular volume of moving and living appearance, that recall of the changing drawings made by the sand on the great dunes.

Líneas discontinuas, un volumen irregular de aspecto vivo y en movimiento, que nos recuerda los dibujos cambiantes de la arena en las grandes dunas.



Designed by **Arturo Álvarez**  
2011



## **KL06**

Wall lamp Aplique

230V-50Hz: 2-G9  
h25cm w23cm d15cm  
technical data pg. 226

120V-60Hz: 2-G9  
h9,8in w9,1in d5,9in  
technical data for USA pg. 268

## Muu

These table lamps, available in two sizes, are inspired by nature and the animals which the countrymen work with. It is a tribute to their unrecognized hard work, always in the shadows.

Estas lámparas de mesa en dos tamaños se inspiran en la naturaleza y los animales con los que trabajan las gentes del campo. Es un homenaje, un tributo, a su duro trabajo siempre en la sombra y sin ningún reconocimiento.



Designed by **Arturo Álvarez**  
2013



## MU02

Table lamp Lámpara de mesa

230V-50Hz: 1-E14 | h47cm w41,5cm d10cm  
technical data pg. 188

120V-60Hz: 1-E12 | h18,5in w16,3in d3,9in  
technical data for USA pg. 235

## MU01

Table lamp Lámpara de mesa

230V-50Hz: 1-E14 | h36cm w30,5cm d8cm  
technical data pg. 187

120V-60Hz: 1-E12 | h14,2in w12in d3,2in  
technical data for USA pg. 235

# Iki

Enveloping, soft and festive. An organic, kind and vivid being that invites you to touch and observe it. Its secret and mysterious interior at times becomes transparent and bright.

Envolvente, suave y lúdica. Un ser orgánico, vivo, amable, que invita a ser tocado y observado. Su interior misterioso y oculto por momentos es traslúcido y brillante.



Designed by **Arturo Álvarez**  
2008



## IK04

Pendant lamp Lámpara colgante

230V-50Hz: 2-E27  
h20cm w120cm d30cm H150cm  
technical data pg. 208

120V-60Hz: 2-E26 or 2-GU24  
h7,9in w47,2in d11,8in H59,1in H-USA:78,7in  
technical data for USA pg. 252

## Kite

An irregular curved square dresses walls and ceilings in a whimsical but restrained way. Just as kites in the sky, filling space with a warm and joyful light.

Un cuadrado irregular y con curvas viste paredes y techos de forma caprichosa pero controlada. Como si se tratara de cometas en el cielo, llenan el espacio de una luz alegre y cálida.



Designed by **Arturo Álvarez**  
2012

INTERIOR  
DESIGN | **BEST  
OF  
YEAR 2014**

**SIMETECH®** is material created by arturo alvarez awarded  
in the category of Innovative translucent shading/lighting solution





**KT04**

Pendant lamp Lámpara colgante



230V-50Hz: 1-2GX13 or LED  
 h9cm w92cm d85cm H150cm  
 technical data pg. 208-209

120V-60Hz: 1-2GX13 or LED  
 h3,5in w36,2in d33,4in H59,1in H-USA:78,7in  
 technical data for USA pg. 252-253

**KT04G**

Pendant lamp Lámpara colgante



230V-50Hz: 4-G5 or LED  
h9cm w133cm d119cm H150cm  
technical data pg. 209-210

120V-60Hz: 4-T5 or LED  
h3,5in w52,4in d46,8in H59,1in H-USA:78,7in  
technical data for USA pg. 253



## KT06

Wall or ceiling lamp Plafón o Aplique



230V-50Hz: 1-2GX13 or LED | h88cm w96cm d9cm  
technical data pg. 226

120V-60Hz: 1-2GX13 or LED | h34,6in w37,8in d3,5in  
technical data for USA pg. 269



## KT06G

Wall or ceiling lamp Plafón o Aplique



230V-50Hz: 4-G5 or LED | h124cm w135cm d9cm  
technical data pg. 227

120V-60Hz: 4-T5 or LED | h48,8in w53,1in d3,5in  
technical data for USA pg. 269-270



# Planum

A lampshade that covers big surfaces with a warm and pleasant light. Delicate shapes with small and subtle reliefs that allow the creation of authentic skies of light in architectural atmospheres.

Una pantalla que nos permite cubrir grandes superficies con una luz cálida y agradable. Delicadas formas planas con pequeños y sutiles relieves que nos permiten crear auténticos cielos de luz en ambientes arquitectónicos.



Designed by **Arturo Álvarez**  
2008

INTERIOR  
DESIGN  
**BEST  
OF  
YEAR 2014**

**SIMETECH®** is material created by arturo alvarez awarded  
in the category of Innovative translucent shading/lighting solution



**PM06R**

Wall or ceiling lamp Aplique o plafón



230V-50Hz: 4-G5 or LED  
h96cm w96cm d8cm  
technical data pg. 229-230

120V-60Hz: 4-T5 or LED  
h37,8in w37,8in d3,1in  
technical data for USA pg. 271-272

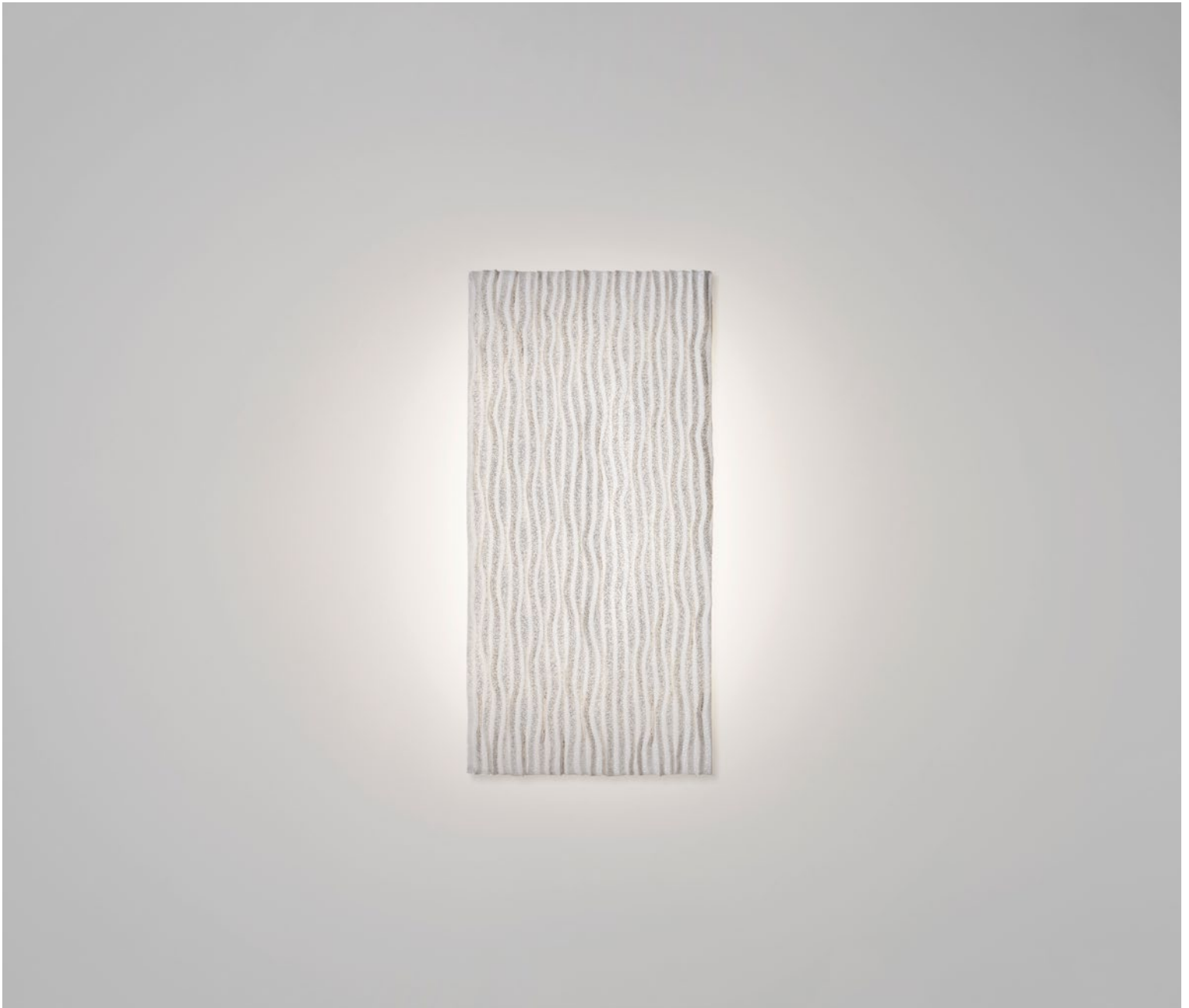
**PM06PR**

Wall or ceiling lamp Aplique o plafón



230V-50Hz: 2-G5 or LED  
h96cm w47cm d8cm  
technical data pg. 230

120V-60Hz: 2-T5 or LED  
h37,8in w18,5in d3,1in  
technical data for USA pg. 272





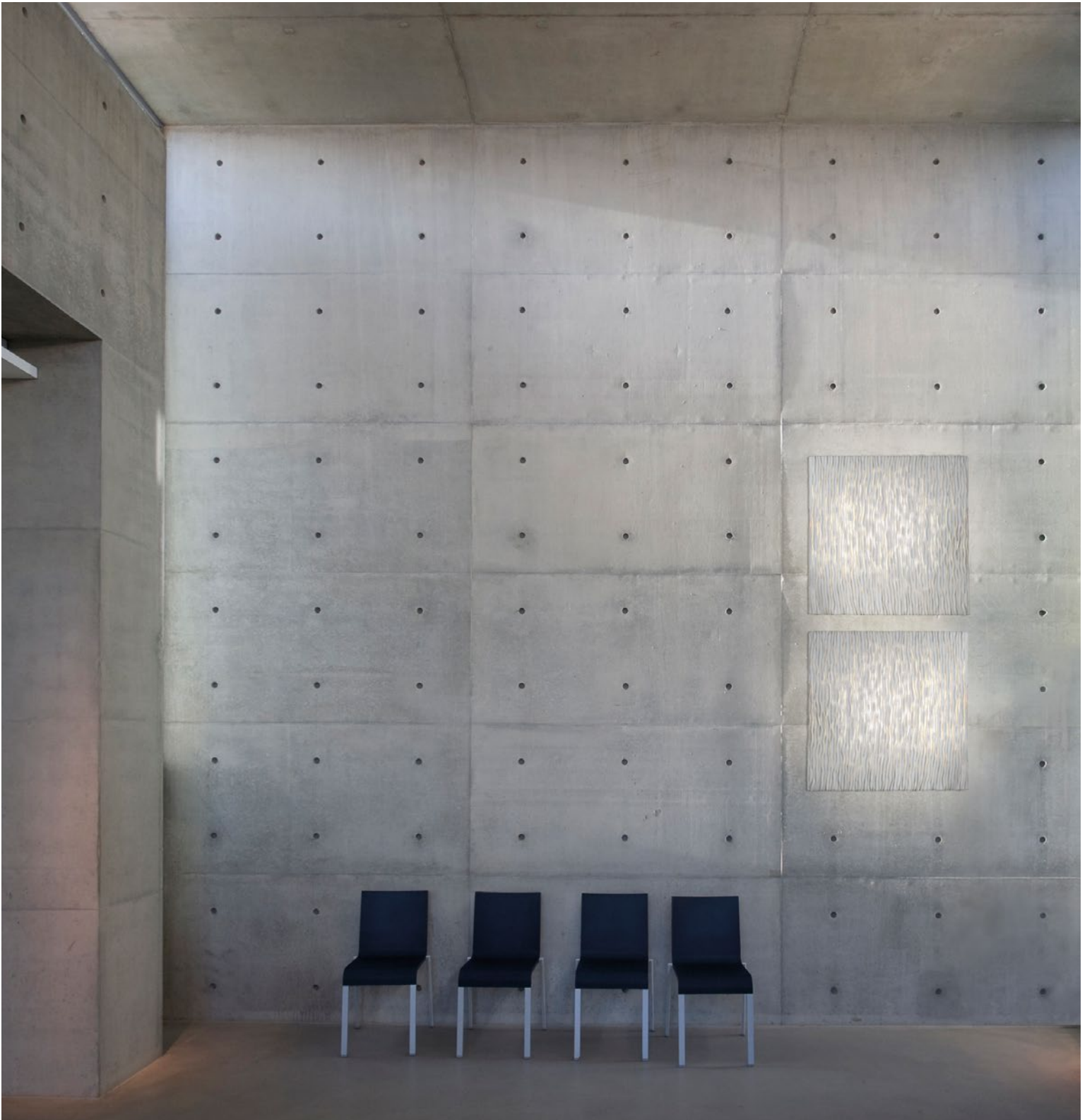

# Fluo

To see or not to see, existing in a gentle and magical way. Transparencies and volumes dance together engaging in a unique and endless embrace. Flowing, sensing and dreaming.

Ver o no ver, estar de forma sutil y mágica. Transparencias y volúmenes danzan juntos entrelazándose en un abrazo único e infinito. Un dejarse llevar, intuir y soñar.



Designed by **Arturo Álvarez**  
2009



2009



**FL04**

Pendant lamp Lámpara colgante

230V-50Hz: 1-E27  
h60cm Ø80cm H150cm  
technical data pg. 207

120V-60Hz: 1-E26  
h23,6in Ø31,5in H59,1in H-USA:78,7in  
technical data for USA pg. 251



**FL04-4**

Pendant lamp Lámpara colgante

230V-50Hz: 4-E27  
h70cm Ø140cm H250cm  
technical data pg. 207

120V-60Hz: 4-E26  
h28in Ø55in H98,4 in  
technical data for USA pg. 251

**FL04-16**

Pendant lamp Lámpara colgante

230V-50Hz: 16-E27  
h120cm Ø260cm H250cm  
technical data pg. 207

120V-60Hz: 16-E26  
h47,2in Ø102in H98,4in  
technical data for USA pg. 251



## Arc

The piece is composed of two crossed arches. Inspired by the beautiful arcades of Santiago de Compostela, it's a tribute to the ancient artisan masters. Its strength is channelized through the interior LED light that escapes from the Japanese cord, wrapping it in a mysterious dignity.

La pieza la forman dos arcos que se cruzan. Inspirada en los bellos soportales de Santiago de Compostela, es un tributo a los antiguos maestros artesanos. Su fuerza se canaliza a través de su luz LED interior que escapa del cordón japonés que la envuelve de una misteriosa dignidad.



Designed by **Arturo Álvarez**  
2015



**AC03**

Floor lamp Lámpara de pie



230V-50Hz: LED  
h185cm w135cm d60cm  
technical data pg. 191

120V-60Hz: LED  
h72,8in w53,1in d23,6in



**AC02**

Table lamp Lámpara de mesa



230V-50Hz: LED  
h70cm w85cm d35cm  
technical data pg. 186

120V-60Hz: LED  
h28in w33,5in d13,7in



## Caos

It is the primitive stage of the cosmos, before gods and basic forces. It is the crack between heaven and earth, the disarray that finally becomes ordered in a harmonic and beautiful volume, full of energy, movement and light.

Es el estado primigenio del cosmos anterior a los dioses y fuerzas elementales. Es el resquicio que existe entre el cielo y la tierra. Un desorden que al final deviene ordenado en un volumen armonioso, bello, lleno de energía, movimiento y luz.



Designed by **Arturo Álvarez**  
2014











## CA04A

Pendant lamp Lámpara colgante



230V-50Hz: 1-E27 or LED  
h35cm Ø35cm H150cm  
technical data pg. 199

120V-60Hz: 1-E26, 1-GU24 or LED  
h13,8in Ø13,8in H59,1in H-USA:78,7in  
technical data for USA pg. 243

**CA04AG**

Pendant lamp Lámpara colgante



230V-50Hz: 1-E27 or LED  
h50cm Ø50cm H150cm  
technical data pg. 200

120V-60Hz: 1-E26, 1-GU24 or LED  
h19,7in Ø19,7in H59,1in H-USA:78,7in  
technical data for USA pg. 244

**CA04B**

Pendant lamp Lámpara colgante



230V-50Hz: 1-E27 or LED  
h25cm Ø35cm H150cm  
technical data pg. 200

120V-60Hz: 1-E26, 1-GU24 or LED  
h9,8in Ø13,8in H59,1in H-USA:78,7in  
technical data for USA pg. 244

**CA04AB-3**

Pendant lamp Lámpara colgante

230V-50Hz: 3-E27  
h94cm w75cm d80cm H250cm  
technical data pg. 201

120V-60Hz: 3-E26 or 3-GU24  
h37in w29,5in d31,5in H98,4in  
technical data for USA pg. 245

## Li

A subtle wall lamp made of pressed cellulose strips obtained from recycled materials. The use of LED light completes and goes further into the concept of sustainability.

Un aplique sutil hecho en celulosa que se obtiene de reciclado ecológico. La luz LED utilizada completa y profundiza el concepto de sostenibilidad.



Designed by **Arturo Álvarez**  
2013





**LI06**

Wall lamp Applique



230V-50Hz: LED  
h15,5cm w51,5cm d6,5cm  
technical data pg. 227

120V-60Hz: LED  
h6,1in w20,3in d2,6in

**LI06G**

Wall lamp Aplique



230V-50Hz: LED  
h16cm w103,5cm d6,5cm  
technical data pg. 228

120V-60Hz: LED  
h6,3in w40,7in d2,6in  
technical data for USA pg. 270

## Bety

Fetishism, sophistication, recreated femininity, an unfinished, free shape. An object with history and memory, which contributes to a new narrative.

Fetichismo, sofisticación, la femineidad recreada, una forma inacabada, libre. Un objeto con historia, con memoria, que aporta una nueva narrativa.



Designed by **Arturo Álvarez**  
2009



**BE04**

Pendant lamp Lámpara colgante



230V-50Hz: 1-E27 or LED  
 h55cm Ø65cm H150cm  
 technical data pg. 198-199

120V-60Hz: 1-E26, 1-GU24 or LED  
 h21,7in Ø25,6in H59,1in H-USA:78,7in  
 technical data for USA pg. 242-243



Concert of La Reverdie. Espazos Sonoros Festival. Church of Santa María, Baiona, Spain.

### BE03

Floor lamp Lámpara de pie

230V-50Hz: 1-E27  
h55cm Ø65cm H185cm  
technical data pg. 192

120V-60Hz: 1-E26 o 1-GU24  
h21,7in Ø25,6in H72,8in  
technical data pg. 237

## Tina

Different sizes of polypropylene strips are molded to create irregular and harmonic volumes, softening the light through its layers, emitting a warm brightness, while its light source remains hidden.

Tiras de polipropileno de distintas medidas se trabajan para crear unos volúmenes irregulares y armónicos, consiguiendo tamizar la luz entre sus distintas capas para aportar una luz cálida con su fuente de luz oculta.



Designed by **Arturo Álvarez**  
2009







## TN04G

Pendant lamp Lámpara colgante

LED

230V-50Hz: 1-E27 or LED | h100cm Ø90cm H150cm  
technical data pg. 219

120V-60Hz: 1-E26, 1-GU24 or LED | h39,4in Ø35,4in H59,1in H-USA:78,7in  
technical data for USA pg. 262

## TN04

Pendant lamp Lámpara colgante

LED

230V-50Hz: 1-E27 or LED | h70cm Ø80cm H150cm  
technical data pg. 219

120V-60Hz: 1-E26, 1-GU24 or LED | h27,6in Ø31,5in H59,1in H-USA:78,7in  
technical data for USA pg. 262

**TN03**

Floor lamp Lámpara de pie

230V-50Hz: 1-E27  
h70cm Ø80cm H160cm  
technical data pg. 194

120V-60Hz: 1-E26 or 1-GU24  
h27,6in Ø31,5in H63in  
technical data for USA pg. 239

**TN04-5**

Pendant lamp Lámpara colgante

230V-50Hz: 5-E27  
h200cm w200cm d200cm H250cm  
technical data pg. 220

120V-60Hz: 5-E26 or 5-GU24  
h78,7in w78,7in d78,7in H98,4in  
technical data for USA pg. 263



## Aros

Strips of polypropylene are moulded in different ways to obtain shapes with volume and grace, producing fresh and light designs that nuance the brightness in a warm way. Celestial bodies that spin around, again and again, and ourselves with them, in an eternal, timeless dance full of harmony. The capricious light escapes between the gaps.

Tiras de polipropileno se trabajan de distintas maneras para lograr formas con volumen y gracia, aportando unos diseños muy frescos y ligeros que tamizan la luz de forma cálida. Los cuerpos celestes girando una y otra vez y nosotros con ellos, en una danza sin fin, sin tiempo, llena de armonía. La luz, caprichosa, se escapa por los espacios abiertos.



Designed by **Arturo Álvarez**  
2010





## AR04

Pendant lamp Lámpara colgante



230V-50Hz: 1-E27 or LED  
h23cm Ø60cm H150cm  
technical data pg. 196

120V-60Hz: 1-E26, 1-GU24 or LED  
h9,1in Ø23,6in H59,1in H-USA:78,7in  
technical data for USA pg. 240



## AR03G

Floor lamp Lámpara de pie

230V-50Hz: 1-E27 | h23cm Ø60cm H188cm  
technical data pg. 192

120V-60Hz: 1-E26 or 1-GU24 | h9,1in Ø23,6in H74in  
technical data for USA pg. 237

## AR03

Floor lamp Lámpara de pie

230V-50Hz: 1-E27 | h23cm Ø60cm H160cm  
technical data pg. 192

120V-60Hz: 1-E26 or 1-GU24 | h9,1in Ø23,6in H63in  
technical data for USA pg. 237



## Vento

A sinuous movement like a soft breeze that rocks the trees. A shape that combines soft curves to create a powerful lamp. A model that mingles placidity and the sensation of serenity, thanks to its shape and mix of colors.

Un movimiento sinuoso como un viento suave que mece los árboles. Una forma que combina suaves curvas para crear una lámpara contundente. Un modelo en el que se unen placidez y sensación de calma gracias a su forma y a la mezcla de colores.



Designed by **Arturo Álvarez**  
2005





## VN01

Table lamp Lámpara de mesa

230V-50Hz: 2-G9 | h18cm w58cm d16cm  
technical data pg. 190

120V-60Hz: 2-G9 | h7,1in w22,8in d6,3in

## VN02

Table lamp Lámpara de mesa

230V-50Hz: 4-G9 | h21cm w96cm d20cm  
technical data pg. 190

120V-60Hz: 4-G9 | h8,3in w37,8in d7,9in

**VN06**

Wall lamp Aplique

230V-50Hz: 2-G9  
h15cm w58cm d15cm  
technical data pg. 231

120V-60Hz: 2-G9  
h5,9in w22,8in d5,9in  
technical data for USA pg. 273



## VN04-LD

Pendant lamp Lámpara colgante



230V-50Hz: LED  
h17cm w96cm d19cm H150cm  
technical data pg. 223

120V-60Hz: LED  
h6,7in w37,8in d7,5in H59,1in H-USA:78,7in  
technical data for USA pg. 266

**VN04-1**

Pendant lamp Lámpara colgante

230V-50Hz: 2-G9  
h15cm w58cm d13,5cm H150cm  
technical data pg. 223

120V-60Hz: 2-G9  
h5,9in w22,8in d5,3in H59,1in H-USA:78,7in  
technical data for USA pg. 266

## Curvas

A continuous irregularity, curved pieces that fit into each other in a subtle movement, a feeling of well-being. A warm and elegant collection.

Una irregularidad continua, piezas curvas que encajan unas con otras, un movimiento sutil, una sensación de bienestar. Una colección cálida y elegante.



Designed by **Arturo Álvarez**  
2004







### CV04G

Pendant lamp Lámpara colgante

230V-50Hz: 4-E27  
h23cm Ø50cm H150cm  
technical data pg. 206

120V-60Hz: 4-E26 or 4-GU24  
h9,1in Ø19,7in H59,1in H-USA:78,7in  
technical data for USA pg. 250

### CV04

Pendant lamp Lámpara colgante

230V-50Hz: 1-E27  
h18cm Ø32cm H150cm  
technical data pg. 205

120V-60Hz: 1-E26 or 1-GU24  
h7,1in Ø12,6in H59,1in H-USA:78,7in  
technical data for USA pg. 249

### CV04-1

Pendant lamp Lámpara colgante

230V-50Hz: 1-E14  
h11,5cm Ø15cm H150cm  
technical data pg. 205

120V-60Hz: 1-E12  
h4,5in Ø5,9in H59,1in H-USA:78,7in  
technical data for USA pg. 249



**CV04C-3**

Pendant lamp Lámpara colgante

230V-50Hz: 3-E27  
h18cm w72cm d66cm H250cm  
technical data pg. 206

120V-60Hz: 3-E26 or 3-GU24  
h7,1in w28,3in d26in H98,4in  
technical data for USA pg. 250

**CV04-7**

Pendant lamp Lámpara colgante

230V-50Hz: 7-E27  
h18cm w102cm d102cm H250cm  
technical data pg. 206

120V-60Hz: 7-E26 or 7-GU24  
h7,1in w40,1in d40,1in H98,4in  
technical data for USA pg. 250

## Shio

A gentle, universal shape, combined with the beauty of the new use given to plywood, a sequence of curved layers that give power and dynamism to a warm and multi-purpose collection.

Una forma universal, amable, unida a la belleza del nuevo uso dado al tablero marino, una sucesión de líneas con curva que dan fuerza y dinamismo a una colección versátil y cálida.



Designed by **Arturo Álvarez**  
2010





## SH04

Pendant lamp Lámpara colgante

230V-50Hz: 1-2GX13 | h16,5cm Ø49cm H150cm  
technical data pg. 214-215

120V-60Hz: 1-2GX13 | h6,5in Ø19,3in H59,1in H-USA:78,7in  
technical data for USA pg. 258

## SH04-1

Pendant lamp Lámpara colgante

LED

230V-50Hz: 1-2GX13 or LED | h13cm Ø34cm H150cm  
technical data pg. 215

120V-60Hz: 1-2GX13 or LED | h5,1in Ø13,4in H59,1in H-USA:78,7in  
technical data for USA pg. 2258-259





**SH02**

Table lamp Lámpara de mesa

230V-50Hz: 1-2GX13  
h13cm Ø34cm H39cm  
technical data pg. 189

120V-60Hz: 1-2GX13  
h5,1in Ø13,4in H15,4in  
technical data for USA pg. 236

**SH03**

Floor lamp Lámpara de pie

230V-50Hz: 1-2GX13  
h16,5cm Ø52cm H140cm  
technical data pg. 194

120V-60Hz: 1-2GX13  
h6,5in Ø20,5in H55,1in  
technical data for USA pg. 238

## Uxi

The beauty and warmth of wood rises from a sinuous shape, created by a succession of plywood strips, that let light slip away through the gaps in a subtle way.

La belleza y calor de la madera surge a través de una forma sinuosa. Formada por una sucesión de barritas de tablero marino, por las que se escurre la luz de forma sutil.

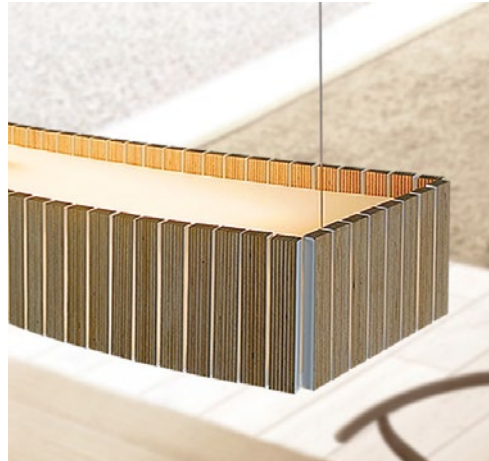

Designed by **Arturo Álvarez**  
2010



## UX04

Pendant lamp Lámpara colgante

230V-50Hz: 2-G5  
h13cm w98cm d23cm H150cm  
technical data pg. 222

120V-60Hz: 2-T5  
h5,1in w38,6in d9,1in H59,1in H-USA:78,7in  
technical data for USA pg. 265

## Woods

Inspired by the magic of a forest, the light escapes through its majestic trees. The controlled chaos and the game played by light and shadow gives naturalness, character and a pleasant direct light wherever required.

Inspirada en la magia de un bosque, la luz se deja ver entre sus majestuosos árboles. Su caos controlado y el juego de luz y sombra le concede naturalidad, carácter y una agradable luz directa donde se requiere.

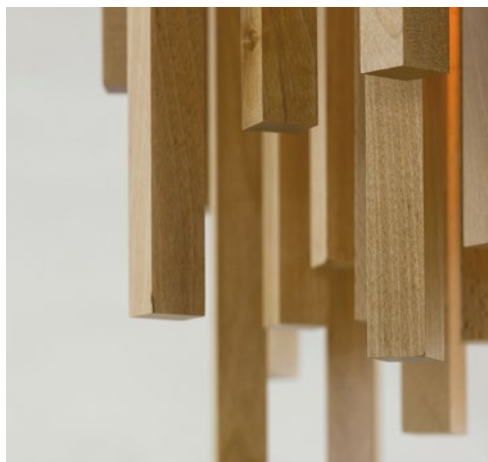

Designed by **Héctor Serrano**  
2011



## WD04

Pendant lamp Lámpara colgante

230V-50Hz: 1-E27  
h61cm Ø60cm H90m  
technical data pg. 223

120V-60Hz: 1-E26 or 1-GU24  
h24in Ø23,6in H35,4in  
technical data for USA pg. 266

## V

A shape from out of space, but yet close and possible, that thrills and inspires us and with who we identify through the extraordinary and fantastic. With the help of plastic injection technology we developed a lighting collection which, through its ribs combined with the geometrical form, immerses us in a world of dreams.

Una forma espacial, pero cercana y posible, que nos emociona y con la que nos identificamos, a través de lo extraordinario y fantástico. A través de la tecnología de inyección de plástico se consigue una familia de luminarias que a través de sus lamas, combinadas de forma geométrica, nos sumergen en un mundo onírico.

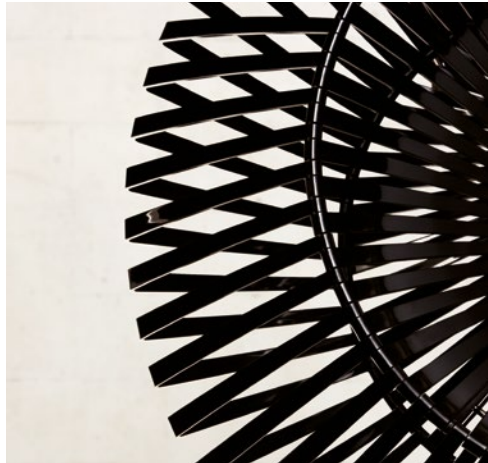

Designed by **Héctor Serrano**  
2007







## VV04G

Pendant lamp Lámpara colgante

230V-50Hz: 4-E27 | h29cm Ø105cm H200cm  
technical data pg. 222

120V-60Hz: 4-E26 or 4-GU24 | h11,4in Ø41,3in H78,7in  
technical data for USA pg. 265

## VV04

Pendant lamp Lámpara colgante

230V-50Hz: 1-E27 | h29cm Ø80cm H150cm  
technical data pg. 222

120V-60Hz: 1-E26 or 1-GU24 | h11,4in Ø31,5in H59,1in H-USA:78,7in  
technical data for USA pg. 265

**VV03**

Floor lamp Lámpara de pie

230V-50Hz: 1-E27  
h29cm Ø80cm H173cm  
technical data pg. 195

120V-60Hz: 1-E26 or 1-GU24  
h11,4in Ø31,5in H68,1in  
technical data for USA pg. 239

## Arturo Álvarez

Arturo Álvarez is an established recognized creator both inside and outside of Spain, by his conceptual contributions to the world of design lighting. He was born in Pontevedra, Spain, in 1964. From the beginning he develops an own style with strong personality. He handles shapes, volumes and light sources fluently in a simple and elegant way, masterfully mixing them and bringing a new vision of creative lighting, coming to conceive in the spaces surprising scenographic and light staging. Currently he continues to explore different lines of work and expression.

In the early nineties he gets interested in the flat glass and learns the techniques of stained glass and tiffany for making lamps. He starts creating luminaries, from ancient techniques, but with a language of its time, contemporary, with Art deco and Art nouveau touches. Over the years he walks and identifies with the Bauhaus concepts of joining and reviewing shapes, volumes, prospects and plans to a careful craftwork.

There are three defined times in the career of Arturo Alvarez. In the early years he explores and works with figurative concepts based on nature. In a second time he progresses toward abstraction exploring simple geometric shapes without abandoning references to nature, it appears the female body, a theme that is repeated and which he keeps on researching along the years.

The recognition for more than 20 years of career path came with two consecutive "Good Design" awards, the first one in 2008 for Gea and the next, in 2009 for Fluo, convened by The Chicago Athenaeum: Museum of Architecture and Design. In 2013, in Las Vegas, he also achieved an HD Product Design Competition Award in the lighting category.

In the last ten years he has been conducting a comprehensive experimental and research work to develop his own materials that allow him a more creative freedom and expressiveness. He takes them out of their common uses, mixing them and transforming them into something new and unique. He creates and patents SIMETECH®, a translucent material which can be molded to obtain different textures.

Arturo Álvarez is currently developing new forms of expression, going deeper into the world of art, exhibiting all around the world his artworks, which use the light as the guiding thread and the human being as the protagonist.

Arturo Álvarez es un consolidado creador reconocido tanto dentro como fuera de España, por sus aportaciones conceptuales al mundo de la iluminación de diseño. Nace en la provincia de Pontevedra, España, en el año 1964. Desarrolla desde el principio un estilo propio y reconocible, de fuerte personalidad. Maneja con soltura formas, volúmenes y fuentes de luz de una forma sencilla y elegante, mezclándolos con maestría y aportando una nueva visión de la iluminación creativa, llegando a concebir en los espacios montajes lumínicos y escenográficos sorprendentes. Actualmente sigue explorando distintas líneas de trabajo y expresión.

A principios de los años noventa se interesa por el vidrio plano y aprende las técnicas del vitreaux y tiffany para la elaboración de lámparas. Comienza a crear luminarias, a partir de técnicas antiguas, pero con un lenguaje de su tiempo, contemporáneo, al principio con guiños al Art deco y Art nouveau. Con los años camina y se identifica con los conceptos de la Bauhaus uniendo y revisando formas, volúmenes, perspectivas y planos a un trabajo artesanal y cuidado.

En la trayectoria de Arturo Álvarez hay tres momentos definidos. Los primeros años explora y trabaja con conceptos figurativos, basados en la naturaleza. En una segunda época avanza hacia la abstracción explorando formas geométricas simples, sin abandonar a su vez las referencias a la naturaleza, aparece el cuerpo de la mujer, una temática que se repite y en la que sigue indagando a lo largo de los años.

Los reconocimientos a más de veinte años de carrera llegan con dos premios consecutivos "Good Design", en 2008 por el diseño de Gea y en el 2009 por Fluo, concedidos por The Chicago Athenaeum: Museum of Architecture and Design. En 2013, en Las Vegas, le otorgan el HD Product Design Competition Award en la categoría Iluminación.

En los últimos diez años viene realizando una labor exhaustiva de experimentación e investigación desarrollando sus propios materiales que le permitan mayor libertad creativa y expresividad. Los descontextualiza de sus usos habituales, los mezcla y los transforma creando algo nuevo y único. Crea y patenta SIMETECH®, un material translúcido, que puede ser moldeable para generar grandes volúmenes.

En la actualidad Arturo Álvarez está desarrollando nuevas formas de expresión, adentrándose en el mundo del arte y exponiendo por todo el mundo sus obras que tienen la luz como hilo conductor y al ser humano como protagonista.





## CONTRACT

We customize and adapt all the designs of our catalogue and develop special models to offer a personal touch, different and unique to every project.

We modify sizes and finishes to meet the esthetic and technical requirements.

Personalizamos y adaptamos los diseños de catálogo y realizamos modelos especiales para ofrecer un toque personal diferenciado y único a cada uno de los proyectos.

Modificamos medidas y acabados según los requerimientos técnicos y estéticos de cada obra.

Jordan Store  
Sydney, Australia  
Onn, pendant lamps



The Westin La Quinta Golf Resort & Spa  
Benahavis, Marbella, Spain

Coral collection. Gea, floor lamp





Restaurant Porta do Sol de Lamela,  
Galicia. Spain

Tina, pendant lamp



Auditorium  
Galicia. Spain.

V, pendant lamp

Scene of "The Gunman"  
a thriller starred by Sean Penn, Idris Elba  
and Javier Bardem

Coral, pendant lamps



'Origen' Restaurant  
Bilbao. Spain.

Caos, pendant lamps





## MATERIALS

**arturo alvarez** has developed, for some years now, a profound and extensive work in research on new materials. Exploring the possibilities of quotidian elements, taking them out of context to give them new purposes. A new look on the stainless steel mesh and thread, cellulose, glass, plywood and polypropylene strips. From this work arises a universe of designs of a subtle elegance and delicacy, full of movement, through which an intense and scintillating luminosity escapes.

This research has lead him to create his own materials, allowing him new ways of expression. SIMETECH®, the innovate material created by arturo alvarez, was awarded in New York with a BEST OF YEAR 2014 of Interior Design Magazine in the category of "Innovative Translucent Shading / Lighting Solution".

**arturo alvarez** lleva años desarrollando un trabajo profundo y extenso en investigación sobre nuevos materiales. Explora las posibilidades de elementos cotidianos descontextualizándolos y otorgándoles nuevos usos. Una nueva mirada sobre la malla y el hilo de acero inoxidable, la celulosa, el vidrio, el tablero marino y las tiras de polipropileno, de la que surge un universo de diseños delicados y sutiles, grandes volúmenes llenos de movimiento, por los que se escapa una luminosidad intensa y destellante.

Esta investigación le lleva también a crear materiales propios, que le permiten nuevas formas de expresión. SIMETECH®, un innovador material creado por arturo alvarez ha sido reconocido en New York, con un premio BEST OF YEAR 2014 organizado por el magazine Interior Design en la categoría de "Material Innovador Translúcido para Iluminación".



Painted stainless steel mesh. Nevo collection detail.

## Painted stainless steel mesh

### Malla de acero inoxidable pintada

Arturo Álvarez takes materials out of their usual context, exploring their possibilities up to the point of achieving surprising results. He begins with an apparently cold steel mesh, that he folds and curves forming organic elements. He transforms it with these crafting techniques in warm and pleasant forms... bringing it to life. A whole universe of designs develop from this way of working. They all radiate a subtle elegance and delicacy, full of movement, and shine an intense light through them. Painted stainless steel is a compact and resistant material, that won't wear out as time goes by.

Arturo Álvarez descontextualiza el uso habitual de un material, explorando sus posibilidades hasta conseguir un resultado sorprendente. Partiendo de malla acero, aparentemente fríos, juega con él creando pliegues, curvándolo, componiendo elementos orgánicos y convirtiéndolo, con estas técnicas hechas a mano, en formas cálidas, amables... vivas. De este trabajo surge un universo de diseños, de una sutil elegancia y delicadeza, llenos de movimiento, por los que se escapa una luminosidad intensa. El acero inoxidable pintado es un material resistente y compacto, que no se deteriora con el paso del tiempo.

Collections: Africa, Ballet, Coral, Cors, Gea, Iki, Kala, Luisa, Muu, Nevo, Onn, Tati, Tempo, Ura



**B** WHITE BLANCO  
NCS: S 0500-N

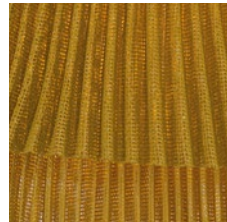

**O** OCHER OCRE  
NCS: S 2040-Y20R

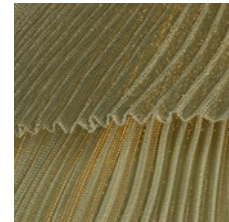

**V** GREEN VERDE  
NCS: S 2020-G90Y



**BE** BEIGE BEIGE  
NCS: S 3020-Y30R

Customers who request **5 units or more in the same order can choose the color** that best suits the project they are designing. All we will need is the **RAL or NCS code**.

**A partir de 5 unidades en un mismo pedido el cliente podrá elegir el color** que mejor se adapte al proyecto que esté desarrollando. Sólo tendrá que proporcionarnos el **código NCS o RAL**.

Low Flammability. Resistant up to 960°C  
Simple maintenance. Easy to clean with a duster or with a compressed air spray

Baja flamabilidad. Resistente hasta 960°C  
Mantenimiento sencillo. Fácil de limpiar con un plumero o con una pistola de aire comprimido

## Painted stainless steel hread

### Hilo de acero inoxidable pintado

Stainless steel, seen from a new perspective. Converted into a tangled, interwoven strand, creating light, random volumes. Seemingly fragile but actually robust, thanks to the resistant paint coating. The result is a series of large, ethereal pieces, which express a subtle, transparent beauty. Objects that are irregular, but still harmonious. Striking. Full of air and light.

Una nueva mirada sobre el acero inoxidable. Convertido en hilo entrelazado y embrollado sobre sí mismo, creando grandes volúmenes aleatorios, ligeros. Aparentemente frágiles, pero resistentes gracias a la dureza que le aporta la pintura. El resultado, unas piezas etéreas, que expresan una belleza sutil y transparente. Objetos irregulares y a la vez armónicos. Impactantes. Llenos de aire y luz.

Collections: Blum, Pili

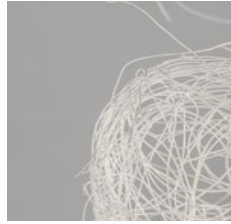

**B** WHITE BLANCO



**B** WHITE BLANCO

Low Flammability. Resistant up to 960°C  
Simple maintenance. Easy to clean with a duster or with a compressed air spray

Baja flamabilidad. Resistente hasta 960°C  
Mantenimiento sencillo. Fácil de limpiar con un plumero o con una pistola de aire comprimido

## SIMETECH® by arturo alvarez

In April 2014, arturo alvarez patented SIMETECH®, a handmade material, composed by a stainless steel mesh with a silicone covering application. The diverse possibilities this stainless steel mesh allows with its silicone covering converts SIMETECH® in a highly malleable and moldable material, suitable for creating large volumes, with different textures and light capacity, adapting itself to the design and identity of every lamp. This material creates zones of chiaroscuro providing a warm and hypnotic light that floods the room causing nice and welcoming atmospheres, full of personality.

En abril del 2014 arturo alvarez patenta SIMETECH®, un material hecho a mano compuesto de una malla metálica de acero inoxidable a la que se le aplica un recubrimiento de silicona. SIMETECH® es un material altamente maleable y moldeable, apto para crear grandes volúmenes, con diferentes texturas y diferentes intensidades lumínicas, adaptándose así al diseño e identidad de cada lámpara. Este material crea zonas de claroscuros aportando una luz cálida e hipnótica que salpica las estancias creando ambientes amables y acogedores llenos de personalidad.

Collections: Kite, Planum

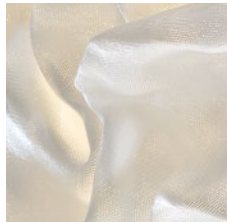

**B** WHITE BLANCO

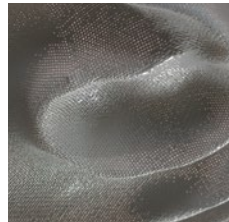

**G** GREY GRIS

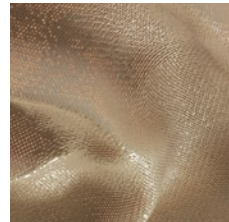

**BE** BEIGE BEIGE

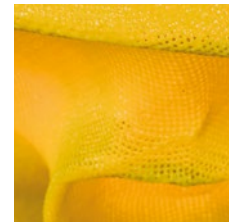

**A** YELLOW AMARILLO

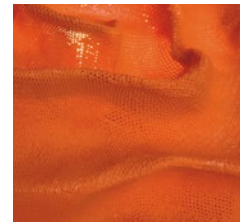

**NA** ORANGE NARANJA

Its characteristics remain intact for a long time  
 Low flammability. Resistant up to 960°C  
 Simple maintenance. Easy to clean with a damp cloth and mild soap  
 Translucent

Sus características permanecen intactas a lo largo del tiempo  
 Baja flamabilidad. Resistente hasta 960°C  
 Mantenimiento sencillo. Fácil de limpiar con un paño húmedo y jabón neutro  
 Traslúcido

INTERIOR  
 DESIGN  
**BEST  
 OF  
 YEAR 2014**

SIMETECH® is material created by arturo alvarez awarded  
 in the category of Innovative translucent shading/lighting solution

## Cord Cordon

It is a pressed recycled cellulose cord, moulded by techniques developed at the factory. It allows large volume structures, with a light and graceful appearance. Its pleasant touch and the wide range of colors it is made in, from intense ones to more natural tones, is very inspiring to create lamps full of life and movement.

Se trata de un cordón de celulosa prensada reciclada, que se moldea mediante técnicas desarrolladas en la propia fábrica. Esto permite generar estructuras de gran volumen, con una apariencia muy grácil y ligera. Su agradable textura y amplia gama de colores, que va de tonos con carácter a otros más naturales, resulta de gran inspiración a la hora de crear lámparas llenas de vida y movimiento.

Collections: Arc, Caos



42 WHITE BLANCO



43 GREY GRIS



46 RED ROJO



47 BROWN MARRÓN



48 GOLD YELLOW AMARILLO  
ORO



49 MEDIUM BROWN MARRÓN  
MEDIO



50 BEIGE BEIGE

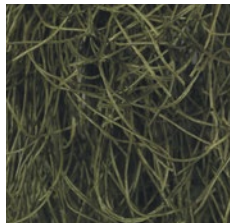

51 GREEN VERDE

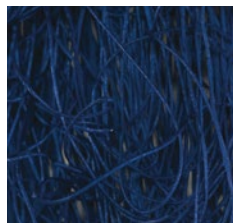

52 BLUE AZUL

Low Flammability. Resistant up to 900°C. Flame retardant treatment  
Simple maintenance. Easy to clean with a duster or compressed air spray  
We recommend not to wet it

Baja flamabilidad. Resistente hasta 900°C. Tratamiento retardante de la flama  
Mantenimiento sencillo. Fácil de limpiar con un plumero o una pistola de aire comprimido  
Se recomienda no mojar

## Glass Vidrio

A semi-handcrafted glass from the USA was the chosen one. Its irregularities, eye catching watermarks, felt by touch, give the lamps personality, reinforcing their unique character. It is opalescent glass, in a range of vibrant colors, used in different combinations, going from sobriety to a multicolored symphony. The glass is worked with several techniques, assembled with metal, in a particular revision of the tiffany technique, or in small sequenced pieces that form sinuous and elegant waves.

Se ha seleccionado un vidrio de producción semiartesanal procedente de USA. Las irregularidades que presenta, en forma de aguas, sensibles al tacto y a la vista, dotan a las lámparas de personalidad, reforzando su carácter único. Son vidrios opalescentes, con una gama amplia de colores brillantes, usados en distintas combinaciones que van de la sobriedad a una sinfonía multicolor. Se emplean en diversas técnicas, con ensamblajes de estaño, en una revisión particular de la técnica tiffany, o en pequeñas piezas secuenciadas que forman sinuosas y elegantes ondulaciones.

Collections: Apliques, Curvas, Doscubos, Encaixe, Vento



**02** WHITE BLANCO

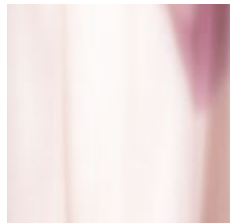

**84** LIGHT PINK ROSA CLARO



**87** SAND ARENA

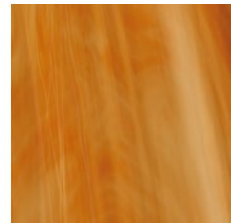

**89** DARK AMBER AMBAR  
OSCURO

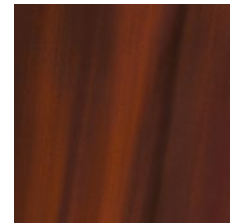

**90** BROWN MARRÓN



**95** BEIGE BEIGE

Low Flammability

Simple maintenance. Easy to clean with a damp cloth and mild soap

Baja flamabilidad

Mantenimiento sencillo. Fácil de limpiar con un paño húmedo y jabón neutro

## Pressed cellulose Celulosa prensada

Versatile and highly moldable materials are chosen for decorative lamp production, especially those which maintain their features of resistance and durability. This is the case of pressed cellulose, which is still made with ancestral techniques and suitably refined becomes a flexible material, ideal to generate compact but stylized structures.

En la fabricación de lámparas decorativas se trabajan materiales versátiles, altamente moldeables, pero que mantienen sus cualidades de durabilidad y resistencia. Este es el caso de la celulosa prensada, que se sigue produciendo a través de técnicas ancestrales. Un refinado adecuado la convierte en un material flexible, idóneo para generar estructuras compactas, aunque estilizadas.

Collections: Li



42 WHITE BLANCO



43 LIGHT GREY GRIS CLARO

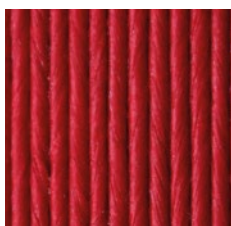

46 RED ROJO

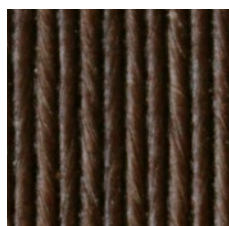

47 BROWN MARRÓN



48 GOLD YELLOW AMARILLO  
ORO

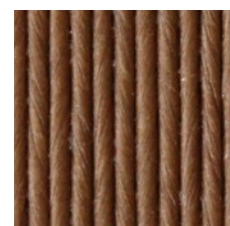

49 MEDIUM BROWN MARRÓN  
MEDIO



50 BEIGE BEIGE



51 GREEN VERDE



52 BLUE AZUL

Low Flammability

Simple maintenance. Easy to clean with a dry cloth

We recommend not to wet it

Baja flamabilidad

Mantenimiento sencillo. Fácil de limpiar con un paño seco

Se recomienda no mojar

## Plywood Tablero marino

At arturo alvarez's plywood is used in an original way, outstanding its hidden beauty, showing the interior face of the board instead of its surface. The light provided from the lamp comes from the spaces between the perfectly placed strips of plywood, as if they were domino pieces. Its own laminated finish produces the tone of the light, and it is available in white, yellow and black. Plywood, used this way, generates warm pieces, with elegant and clean lines, a searched simpleness that reveals from the inside and that contrasts with the usual toughness of wood, but preserves its resistance.

En arturo alvarez se emplea el tablero de una forma original, poniendo en valor lo oculto, mostrando la belleza de la cara interna en lugar de su superficie. La luz obtenida de las lámparas proviene de los espacios que resultan de colocar ordenadamente los listones de tablero, como si de piezas de dominó se tratase. El propio acabado del laminado proporciona la tonalidad de la luz, y está disponible en blanco, amarillo o wengue. El tablero marino usado de esta forma genera piezas cálidas, con líneas elegantes y limpias, una sencillez buscada que se revela desde el interior y que contrasta con la habitual robustez de la madera, aunque mantenga intacta su resistencia.

Collections: Shio, Uxi

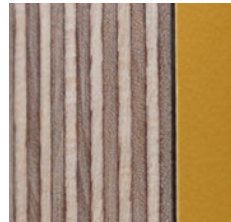

**AM** YELLOW AMARILLO



**B** WHITE BLANCO

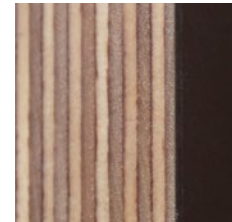

**WE** WENGUE WENGUE

Low Flammability

Simple maintenance. Easy to clean with a damp cloth

Baja flamabilidad

Mantenimiento sencillo. Fácil de limpiar con un paño húmedo



## Polypropylene strips Tiras de Polipropileno

It is a material that permits infinite possibilities for design as it's highly flexible. It is used mainly in strips, woven among themselves, recalling the antique techniques of traditional basketmaking. Its lightness is another of its virtues, and large volume lamps, with a lot of presence but very light looking, can be made with it. The designs in polypropylene are commercialized in white and black, colors that provide a touch of elegance to the lamps with more body and appearance of arturo alvarez.

Es un material que permite infinidad de posibilidades en diseño gracias a su alta flexibilidad. Se usa principalmente en forma de tiras, tejiéndolas entre sí, evocando las antiguas técnicas de cestería tradicional. La ligereza es otra de sus cualidades y con él se consiguen lámparas de gran presencia y volumen, que resultan livianas incluso a la vista. Los diseños con polipropileno se comercializan en blanco y en negro, colores que aportan un toque de elegancia a las iluminarias con más cuerpo y presencia de arturo alvarez.

Collections: Aros, Bety, Tina



**B** WHITE BLANCO

Mid Flammability

Simple maintenance. Easy to clean with a damp cloth

Flamabilidad media

Mantenimiento sencillo. Fácil de limpiar con un paño húmedo

**TECHNICAL DATA**

# TABLE LAMPS

## LÁMPARAS DE MESA

LED

### Arc ref. AC02

pg. 116

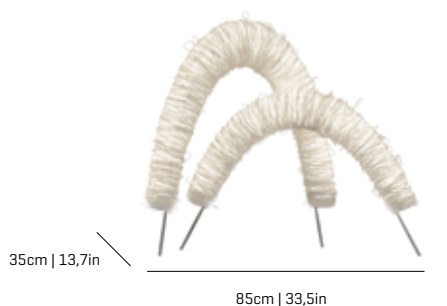

70cm | 28in

#### LAMPSHADE TULIPA

Cord  
CordónOne color  
Un color

#### SUPPORT SOPORTE

Stainless steel  
Acero inoxidable

#### CABLE

Transparent  
Transparente

230V - 50Hz

STRIP 39,4W 3000K 2897lm built-in

120V - 60Hz

STRIP 39,4W 3000K 2897lm built-in

**Energy efficiency:** from A++ to A  
 Eficiencia energética: desde A++ a A
71x71x40 cm  
28x28x16 in  
10kg | 22lb

Certifications:



Ø 35cm | 13,8in



35cm | 13,8in

67cm | 26,4in

### Bety ref. BE01

#### LAMPSHADE TULIPA

Polypropylene  
PolipropilenoOne color  
Un colorStainless steel  
Acero inoxidable

#### SUPPORT SOPORTE

Stainless steel  
Acero inoxidable

#### CABLE

Black or transparent\*  
Negro o transparente\*\*120V only black cable  
\*120V solo cable negro

230V - 50Hz

 E14 - Max. 1x9 W  
 E14 - Max. 1x11 W  
 E14 ECO - Max. 1x46 W  
 E14 LED - Max. 1x7 W  
 E14 - Max. 1x60 W

120V - 60Hz

E12 Candel - Max. 1x60 W

**Energy efficiency:** from A+ to E  
 Eficiencia energética: desde A+ a E
61x27x20 cm  
24x10,6x7,9 in  
1,5kg | 3,3lb

Certifications:





## Curvas ref. CV01

### LAMPSHADE TULIPA

Glass  
Vidrio

One color to choose  
Un color a elegir

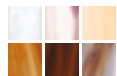

### SUPPORT SOPORTE

Painted steel  
and stainless steel  
Acero pintado y acero  
inoxidable

### CABLE

Black or transparent\*  
Negro o transparente\*

\*120V only black cable  
\*120V solo cable negro

### 230V - 50Hz

E14 - Max. 1x9 W  
E14 ECO - Max. 1x46 W  
E14 LED - Max. 1x7 W  
E14 - Max. 1x60 W

### 120V - 60Hz

E12 Candel - Max. 1x60 W

Energy efficiency: from A+ to E  
Eficiencia energética: desde A+ a E

35x25x25 cm  
13,8x9,8x9,8 in  
2,6kg | 5,7lb



Certifications:

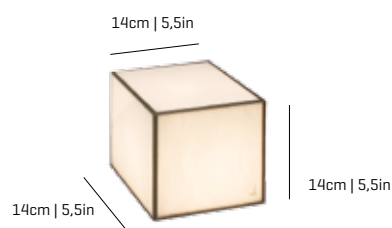

## Doscubos ref. D001G

### LAMPSHADE TULIPA

Glass  
Vidrio

One color to choose  
Un color a elegir



### SUPPORT SOPORTE

Stainless steel  
Acero inoxidable

### CABLE

Black or transparent\*  
Negro o transparente\*

\*120V only black cable  
\*120V solo cable negro

### 230V - 50Hz

G9 LED - Max. 1x4 W  
G9 ECO - Max. 1x42 W  
G9 ECO - Max. 1x33 W

### 120V - 60Hz

G9 Bi-pin - Max. 1x40 W

Energy efficiency: from A+ to C  
Eficiencia energética: desde A+ a C

21x21x22 cm  
8,3x8,3x8,7 in  
1,7kg | 3,7lb



Certifications:

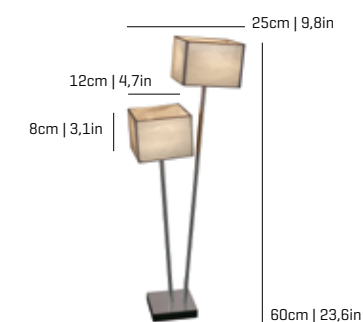

## Doscubos ref. D002

### LAMPSHADE TULIPA

Glass  
Vidrio

One color to choose  
Un color a elegir



### SUPPORT SOPORTE

Painted steel  
and stainless steel  
Acero pintado y acero  
inoxidable

### CABLE

Black or transparent\*  
Negro o transparente\*

\*120V only black cable  
\*120V solo cable negro

### 230V - 50Hz

G9 LED - Max. 2x4 W  
G9 ECO - Max. 2x42 W  
G9 ECO - Max. 2x33 W

### 120V - 60Hz

G9 Bi-pin - Max. 2x40 W

Energy efficiency: from A+ to C  
Eficiencia energética: desde A+ a C

61x27x20 cm  
24x10,6x7,9 in  
4,1kg | 9lb



Certifications:

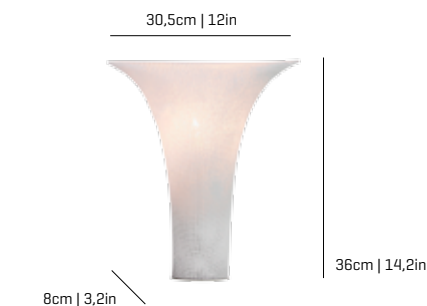

## Muu ref. MU01

### LAMPSHADE TULIPA

Painted stainless steel  
Acero inoxidable pintado

One color to choose  
Un color a elegir



### SUPPORT SOPORTE

Painted steel  
Acero pintado

### CABLE

Black or transparent\*  
Negro o transparente\*

\*120V only black cable  
\*120V solo cable negro

### 230V - 50Hz

E14 - Max. 1x9 W  
E14 - Max. 1x11 W  
E14 ECO - Max. 1x46 W  
E14 LED - Max. 1x7 W  
E14 - Max. 1x60 W

### 120V - 60Hz

E12 Candel - Max. 1x60 W

Energy efficiency: from A+ to E  
Eficiencia energética: desde A+ a E

pg. 91

44x44x20 cm  
17,3x17,3x7,9 in  
1,8kg | 3,9lb



Certifications:



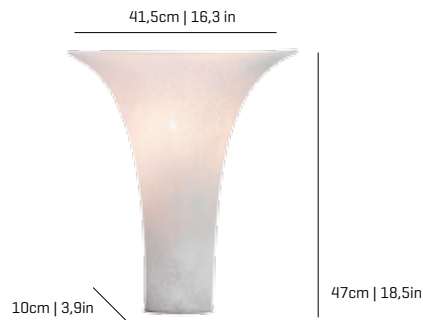

## Muu ref. MU02

pg. 91

**LAMP SHADE TULIPA**  
Painted stainless steel  
Acero inoxidable pintado

One color to choose  
Un color a elegir

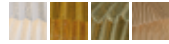

**SUPPORT SOPORTE**  
Painted steel  
Acero pintado

**CABLE**  
Black or transparent\*  
Negro o transparente\*

\*120V only black cable  
\*120V solo cable negro

230V - 50Hz

- E14 - Max. 1x9 W
- E14 - Max. 1x11 W
- E14 ECO - Max. 1x46 W
- E14 LED - Max. 1x7 W
- E14 - Max. 1x60 W

120V - 60Hz

- E12 Candel - Max. 1x60 W

**Energy efficiency: from A+ to E**  
Eficiencia energética: desde A+ a E

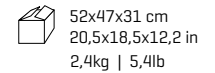

Certifications:



## Nevo ref. NE01

pg. 80

**LAMP SHADE TULIPA**  
Painted stainless steel  
Acero inoxidable pintado

One color to choose  
Un color a elegir

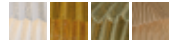

Steel gloss nickel-plated  
and stainless steel  
Acero níquel-satinado y acero  
inoxidable

**SUPPORT SOPORTE**  
Painted steel  
and stainless steel  
Acero pintado  
y acero inoxidable

**CABLE**  
Black or transparent\*  
Negro o transparente\*

\*120V only black cable  
\*120V solo cable negro

230V - 50Hz

- E14 - Max. 2x9 W
- E14 - Max. 2x11 W
- E14 ECO - Max. 2x46 W
- E14 LED - Max. 2x7 W
- E14 - Max. 2x60 W

120V - 60Hz

- E12 Candel - Max. 2x60 W

**Energy efficiency: from A+ to E**  
Eficiencia energética: desde A+ a E

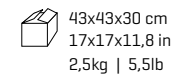

Certifications:

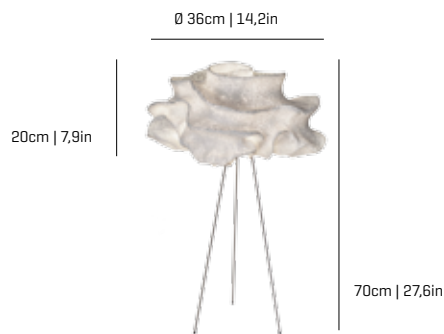

## Nevo ref. NE02

pg. 81

**LAMP SHADE TULIPA**  
Painted stainless steel  
Acero inoxidable pintado

One color to choose  
Un color a elegir

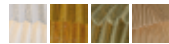

Steel gloss nickel-plated  
and stainless steel  
Acero níquel-satinado  
y acero inoxidable

**SUPPORT SOPORTE**  
Stainless steel  
Acero inoxidable

**CABLE**  
Black or transparent\*  
Negro o transparente\*

\*120V only black cable  
\*120V solo cable negro

230V - 50Hz

- E14 - Max. 2x9 W
- E14 - Max. 2x11 W
- E14 ECO - Max. 2x46 W
- E14 LED - Max. 2x7 W
- E14 - Max. 2x60 W

120V - 60Hz

- E12 Candel - Max. 2x60 W

**Energy efficiency: from A+ to E**  
Eficiencia energética: desde A+ a E

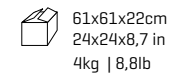

Certifications:

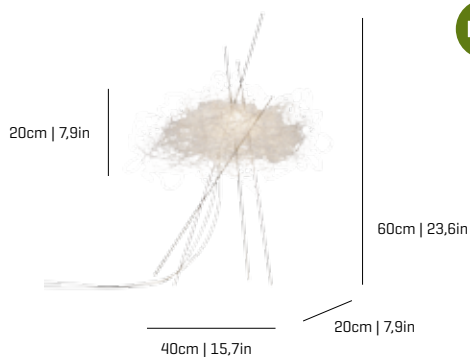

## LED Pili ref. PL01

pg. 26

**LAMP SHADE TULIPA**  
Painted stainless steel thread  
Hilo de acero inoxidable pintado

One color  
Un color



**SUPPORT SOPORTE**  
Stainless steel  
Acero inoxidable

**CABLE**  
Transparent  
Transparente

230V - 50Hz

- 4W 2700K 290lm built-in

120V - 60Hz

- 4W 2700K 290lm built-in

**Energy efficiency: from A++ to A**  
Eficiencia energética: desde A++ a A

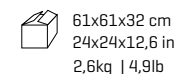

Certifications:





## Shio ref. SH02

pg. 160

### LAMPSHADE TULIPA

Plywood  
Tablero marino

One color to choose  
Un color a elegir



Painted steel  
Acero pintado

Top and bottom diffuser  
Difusor superior e inferior

### CABLE

Black or transparent\*  
Negro o transparente\*

\*120V only black cable  
\*120V solo cable negro

230V - 50Hz

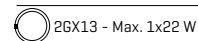

120V - 60Hz

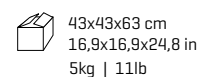
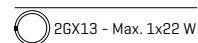

Certifications:



Energy efficiency: from A+ to B  
Eficiencia energética: desde A+ a B



## Shio ref. SH02-D

DIMMABLE

pg. 160

### LAMPSHADE TULIPA

Plywood  
Tablero marino

One color to choose  
Un color a elegir



Painted steel  
Acero pintado

Top and bottom diffuser  
Difusor superior e inferior

### CABLE

Black or transparent  
Negro o transparente

230V - 50Hz

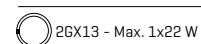

Dimming system: Switch DIM

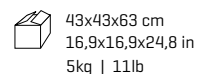

Certifications:



Energy efficiency: from A+ to B  
Eficiencia energética: desde A+ a B

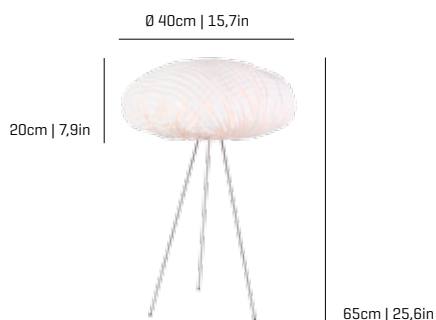

## Tati ref. TA02

pg. 74

LAMPSHADE TULIPA  
Painted stainless steel  
Acero inoxidable pintado

One color to choose  
Un color a elegir



Steel gloss nickel-plated  
and stainless steel  
Acero níquel-satinado  
y acero inoxidable

### SUPPORT SOPORTE

Stainless steel  
Acero inoxidable

### CABLE

Black or transparent\*  
Negro o transparente\*

\*120V only black cable  
\*120V solo cable negro

230V - 50Hz

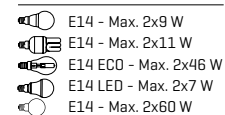

E14 - Max. 2x11 W

E14 ECO - Max. 2x46 W

E14 LED - Max. 2x7 W

E14 - Max. 2x60 W

120V - 60Hz

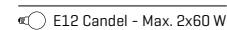

Energy efficiency: from A+ to E  
Eficiencia energética: desde A+ a E

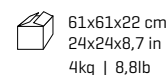

Certifications:

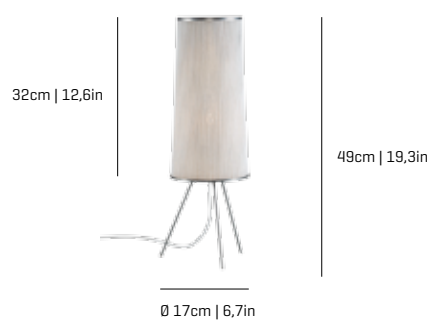

## Ura ref. UR01

pg. 12

LAMPSHADE TULIPA  
Painted stainless steel  
Acero inoxidable pintado

One color to choose  
Un color a elegir



### SUPPORT SOPORTE

Stainless steel  
Acero inoxidable

### CABLE

Black or transparent\*  
Negro o transparente\*

\*120V only black cable  
\*120V solo cable negro

230V - 50Hz

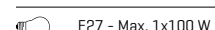

120V - 60Hz

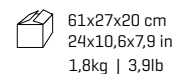
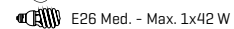
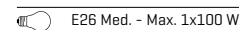

Certifications:



## Vento ref. VN01

pg. 146

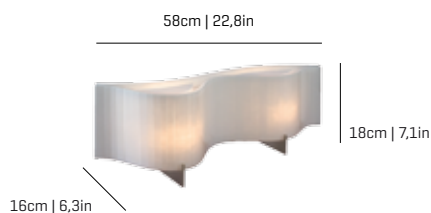

### LAMP SHADE TULIPA

Glass  
Vidrio

One color to choose  
Un color a elegir

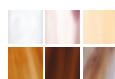

### Color combinations

Pink Rosa      Brown Marrón



### SUPPORT SOPORTE

Stainless steel  
Acero inoxidable

### CABLE

Black or transparent\*  
Negro o transparente\*

\*120V only black cable  
\*120V solo cable negro

Diffuser included  
Incluye difusor

### 230V - 50Hz

G9 LED - Max. 2x4 W  
G9 ECO - Max. 2x33 W

### 120V - 60Hz

G9 Bi-pin - Max. 2x40 W

80x30x30 cm  
31,5x11,8x11,8 in  
4,4kg | 9,7lb



Certifications:



Energy efficiency: from A+ to C  
Eficiencia energética: desde A+ a C

## Vento ref. VN02

pg. 146

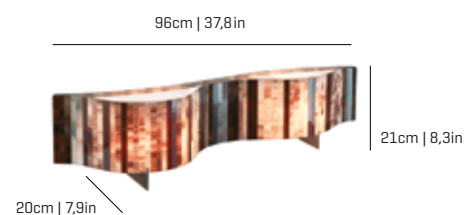

### LAMP SHADE TULIPA

Glass  
Vidrio

One color to choose  
Un color a elegir

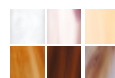

### Color combinations

Pink Rosa      Brown Marrón



### SUPPORT SOPORTE

Stainless steel  
Acero inoxidable

### CABLE

Black or transparent\*  
Negro o transparente\*

\*120V only black cable  
\*120V solo cable negro

Diffuser included  
Incluye difusor

### 230V - 50Hz

G9 LED - Max. 4x4 W  
G9 ECO - Max. 4x33 W

### 120V - 60Hz

G9 Bi-pin - Max. 4x40 W

125x31x25 cm  
49,2x12,2x9,8 in  
6,8kg | 15lb



Certifications:



Energy efficiency: from A+ to C  
Eficiencia energética: desde A+ a C

# FLOOR LAMPS

## LÁMPARAS DE PIE

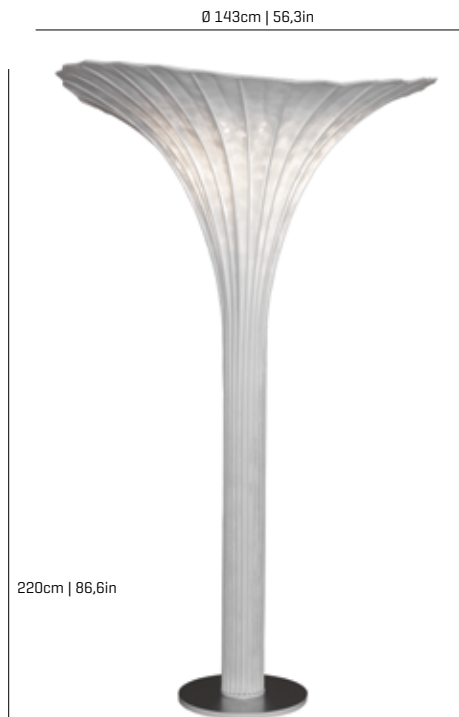

Ø 143cm | 56,3in

220cm | 86,6in

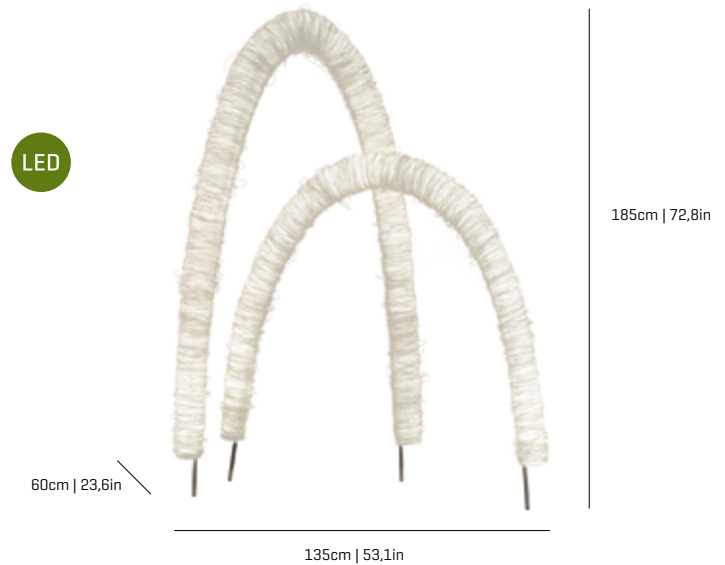

LED

60cm | 23,6in

185cm | 72,8in

135cm | 53,1in

### Africa ref. AF03

pg. 87

#### LAMPSHADE TULIPA

Painted stainless steel  
Acero inoxidable pintado

One color to choose Un color a elegir

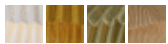

#### SUPPORT SOPORTE

Stainless steel and painted steel  
Acero inoxidable y acero pintado

#### CABLE

Black or transparent\*  
Negro o transparente\*

\*120V only black cable

\*120V solo cable negro

230V - 50Hz

- E27 ECO - Max. 3x77 W
- E27 LED - Max. 3x12 W
- E27 - Max. 3x100 W

120V - 60Hz

- E26 Med. - Max. 3x100 W

Energy efficiency: from A+ to E  
Eficiencia energética: desde A+ a E

272kg | 600lb

154x153x240 cm  
60,6x60,2x94,5 in



Certifications:



Transport not included,  
price upon request.

Transporte no incluido,  
consultar precio.

### Arc ref. AC03

pg. 114

#### LAMPSHADE TULIPA

Cord Cordón

One color Un color



#### SUPPORT SOPORTE

Steel  
Acero

#### CABLE

Transparent  
Transparente

116kg | 256lb

40x140x190 cm  
16x55,1x75 in



Certifications:



Transport not included,  
price upon request.

Transporte no incluido,  
consultar precio.

230V - 50Hz

STRIP 112W 3000K 8195lm built-in

120V - 60Hz

STRIP 112W 3000K 8195lm built-in

Energy efficiency: from A++ to A  
Eficiencia energética: desde A++ a A



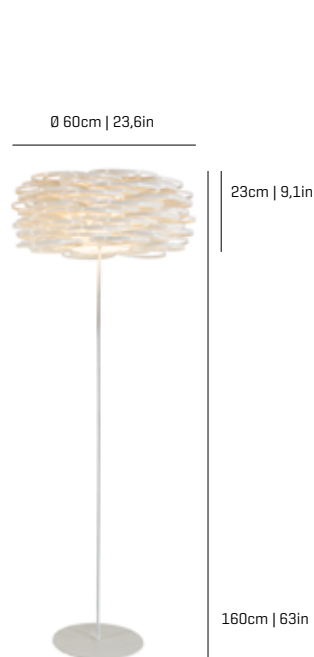

## Aros ref. AR03

pg. 143

### LAMPSHADE TULIPA

Polypropylene Polipropileno

One color Un color



Painted steel Acero pintado

### SUPPORT SOPORTE

Painted stainless steel and painted steel  
Acero inoxidable pintado y acero pintadoBottom diffuser included  
Incluye difusor inferior

### CABLE

Black or transparent\*  
Negro o transparente\*\*120V only black cable  
\*120V solo cable negro

230V - 50Hz



E27 - Max. 1x23 W



E27 LED - Max. 1x11 W



E27 ECO - Max. 1x77 W



E27 LED - Max. 1x12 W



E27 - Max. 1x100 W

120V - 60Hz



E26 Med. - Max. 1x100 W

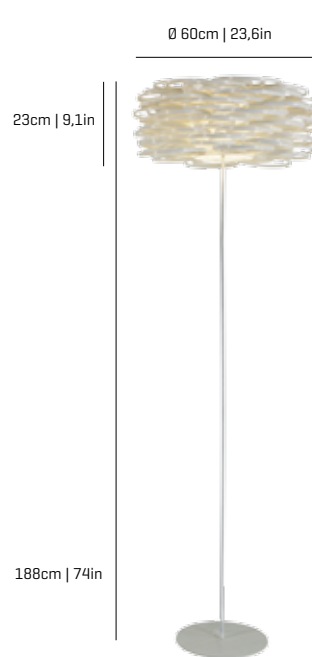

E26 Med. - Max. 1x42 W

Energy efficiency: from A+ to E  
Eficiencia energética: desde A+ a E

## Aros ref. AR03G

pg. 143

### LAMPSHADE TULIPA

Polypropylene Polipropileno

One color Un color



Painted steel Acero pintado

### SUPPORT SOPORTE

Painted stainless steel and painted steel  
Acero inoxidable pintado y acero pintadoBottom diffuser included  
Incluye difusor inferior

### CABLE

Black or transparent\*  
Negro o transparente\*\*120V only black cable  
\*120V solo cable negro

230V - 50Hz



E27 - Max. 1x23 W



E27 LED - Max. 1x11 W



E27 ECO - Max. 1x77 W



E27 LED - Max. 1x12 W



E27 - Max. 1x100 W

120V - 60Hz



E26 Med. - Max. 1x100 W

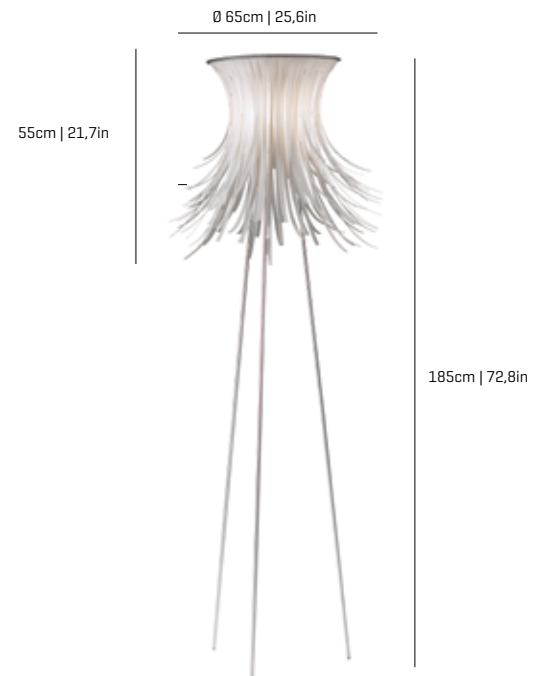

E26 Med. - Max. 1x42 W

Energy efficiency: from A+ to E  
Eficiencia energética: desde A+ a E

## Bety ref. BE03

pg. 133

### LAMPSHADE TULIPA

Polypropylene Polipropileno

One color Un color



Stainless steel

### SUPPORT SOPORTE

Acero inoxidable

### CABLE

Black or transparent\*  
Negro o transparente\*\*120V only black cable  
\*120V solo cable negro

230V - 50Hz



E27 - Max. 1x23 W



E27 LED - Max. 1x11 W



E27 ECO - Max. 1x77 W



E27 LED - Max. 1x12 W



E27 - Max. 1x100 W

120V - 60Hz



E26 Med. - Max. 1x100 W



E26 Med. - Max. 1x42 W

Energy efficiency: from A+ to E  
Eficiencia energética: desde A+ a E

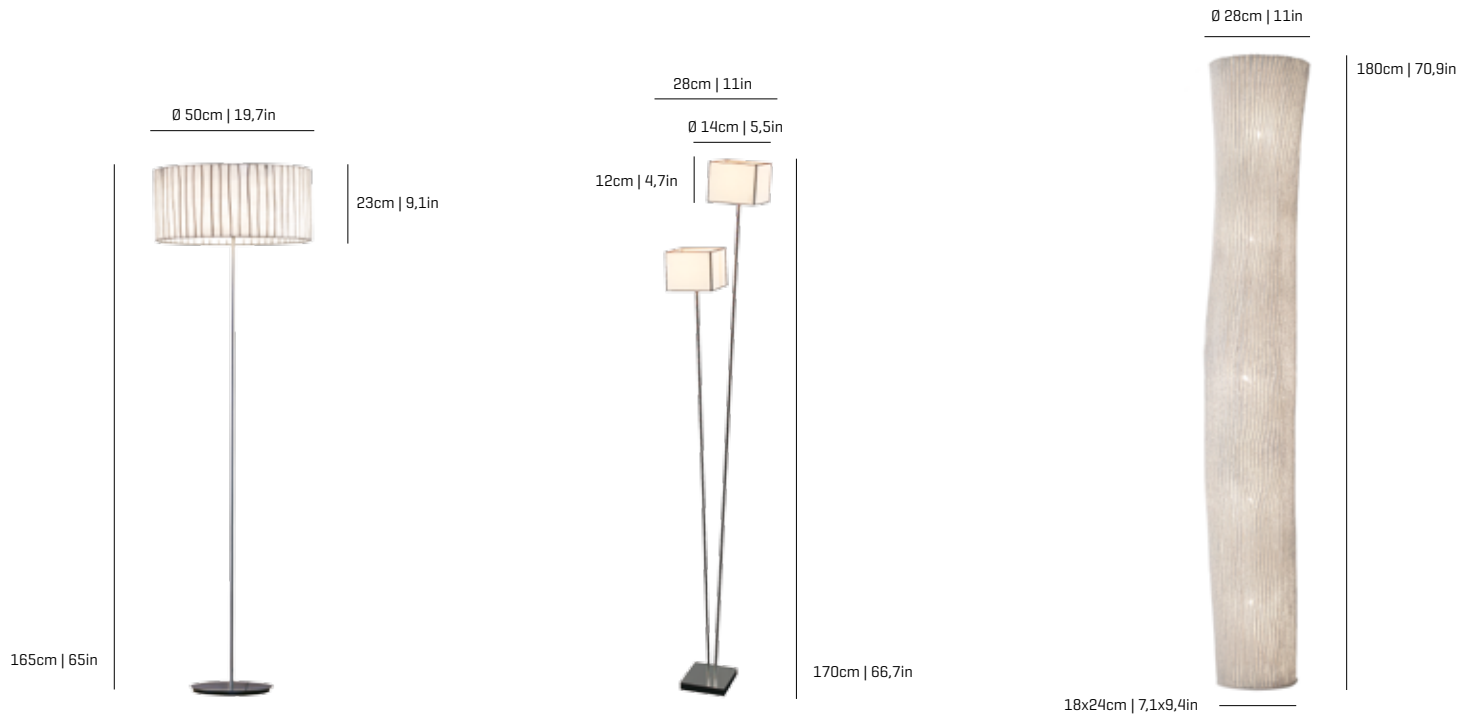

## Curvas ref. CVO3G

### LAMPSHADE TULIPA

Glass Vidrio

One color to choose Un color a elegir



### SUPPORT SOPORTE

Painted steel and stainless steel  
Acero pintado y acero inoxidable

### CABLE

Black or transparent\*  
Negro o transparente\*

\*120V only black cable  
\*120V solo cable negro

Top diffuser included  
Incluye difusor superior

Dimmable Regulable

### 230V - 50Hz

- E27 ECO - Max. 4x75 W
- E27 - Max. 4x60 W
- E27 LED - Max. 4x12 W

### 120V - 60Hz

- E26 Med. - Max. 4x100 W

Energy efficiency: from A+ to E  
Eficiencia energética: desde A+ a E

15kg | 33,1lb

185x45x25 cm  
72,8x17,7x9,8 in  
61x61x33 cm  
24x24x13 in



Certifications:



## Dosclubos ref. D003

### LAMPSHADE TULIPA

Glass Vidrio

One color to choose Un color a elegir



### SUPPORT SOPORTE

Painted steel and stainless steel  
Acero pintado y acero inoxidable

### CABLE

Black or transparent\*  
Negro o transparente\*

\*120V only black cable  
\*120V solo cable negro

### 230V - 50Hz

- E14 - Max. 2x9 W
- E14 ECO - Max. 2x46 W
- E14 LED - Max. 2x7 W
- E14 - Max. 2x60 W

### 120V - 60Hz

- E12 Candel. - Max. 2x60 W

Energy efficiency: from A+ to E  
Eficiencia energética: desde A+ a E

17kg | 37,5lb

170x20x20 cm  
66,9x7,9x7,9 in  
35x25x25 cm  
13,8x9,8x9,8 in



Certifications:



## Gea ref. GE03

pg. 66

### LAMPSHADE TULIPA

Painted stainless steel  
Acero inoxidable pintado

One color to choose Un color a elegir



### SUPPORT SOPORTE

Painted steel and stainless steel  
Acero pintado y acero inoxidable

### CABLE

Black or transparent\*  
Negro o transparente\*

\*120V only black cable  
\*120V solo cable negro

Dimmable Regulable

### 230V - 50Hz

- E27 ECO - Max. 5x60 W
- E27 LED - Max. 5x12 W

### 120V - 60Hz

- E26 Med. - Max. 5x100 W

Energy efficiency: from A+ to E  
Eficiencia energética: desde A+ a E

19kg | 41,9lb

189x44x27 cm  
74,4x17,3x10,6 in



Certifications:



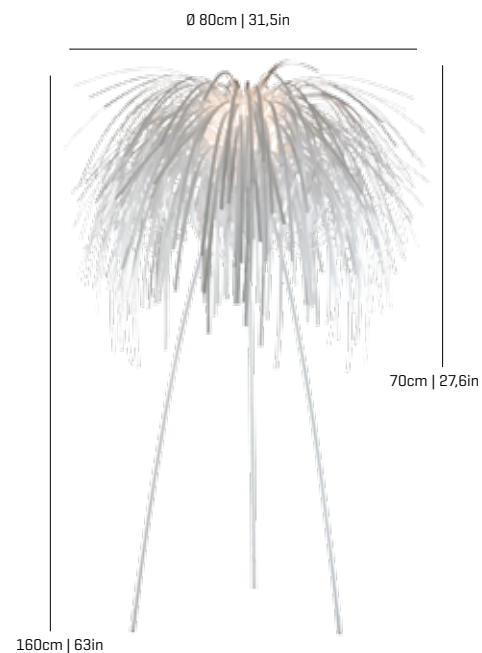

## Shio ref. SH03

pg. 161

### LAMPSHADE TULIPA

Plywood Tablero marino

One color to choose Un color a elegir



Painted steel Acero pintado

Top and bottom diffuser included

Incluye difusor superior e inferior

### CABLE

Black or transparent\*

Negro o transparente\*

\*120V only black cable

\*120V solo cable negro

230V - 50Hz

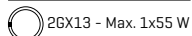

120V - 60Hz

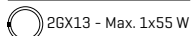

Energy efficiency: from A+ to B

Eficiencia energética: desde A+ a B



11,9kg | 26,2lb

156x10x10 cm

61,4x3,9x3,9 in

61x61x21 cm

24x24x8,3 in



Certifications:

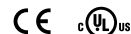

## Shio ref. SH03-D DIMMABLE pg. 161

### LAMPSHADE TULIPA

Plywood Tablero marino

One color to choose Un color a elegir



Painted steel Acero pintado

Top and bottom diffuser included

Incluye difusor superior e inferior

### CABLE

Black or transparent

Negro o transparente

230V - 50Hz

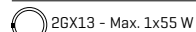

Dimming system: Switch DIM

Energy efficiency: from A+ to B

Eficiencia energética: desde A+ a B



11,9kg | 26,2lb

156x10x10 cm

61,4x3,9x3,9 in

61x61x21 cm

24x24x8,3 in



Certifications:



## Tina ref. TN03

pg. 137

### LAMPSHADE TULIPA

Polypropylene Polipropileno

One color Un color



Painted steel Acero pintado

SUPPORT SOPORTE

Painted Stainless steel and painted steel

Acero inoxidable pintado y acero pintado

### CABLE

Black or transparent\*

Negro o transparente\*

\*120V only black cable

\*120V solo cable negro

230V - 50Hz

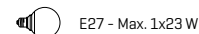

E27 LED - Max. 1x11 W

E27 ECO - Max. 1x77 W

E27 LED - Max. 1x12 W

E27 - Max. 1x100 W

120V - 60Hz

E26 Med. - Max. 1x100 W

E26 Med. - Max. 1x42 W

Energy efficiency: from A+ to E

Eficiencia energética: desde A+ a E



6,5kg | 14,3lb

125x31x25 cm

49,2x12,2x9,8 in



Certifications:



**Ura** ref. UR03

pg. 12



**LAMPSHADE TULIPA**Painted stainless steel  
Acero inoxidable pintado
 11,7kg | 25,8lb
110x47x60 cm  
43,3x18,5x23,6 in

One color to choose Un color a elegir

**SUPPORT SOPORTE**Stainless steel  
Acero inoxidable**CABLE**Black or transparent\*  
Negro o transparente\*\*120V only black cable  
\*120V solo cable negro

Dimmable Regulable

230V - 50Hz

-  E27 ECO - Max. 3x100 W
-  E27 LED - Max. 3x12 W
-  E27 - Max. 3x100 W

120V - 60Hz

-  E26 Med. - Max. 3x100 W

Energy efficiency: from A+ to E  
Eficiencia energética: desde A+ a E
 Certifications:  
 
**V** ref. VV03



pg. 169

**LAMPSHADE TULIPA**Polycarbonate Policarbonato  
One color to choose Un color a elegir



Glass diffuser Difusor de vidrio

 17kg | 37,5lb
150x50x12 cm  
59,1x19,7x4,7 in  
84x84x38 cm  
33x33x15 in**SUPPORT SOPORTE**Painted steel  
Acero pintado**CABLE**Black or transparent\*  
Negro o transparente\*\*120V only black cable  
\*120V solo cable negro

230V - 50Hz

-  E27 ECO - Max. 1x77 W
-  E27 LED - Max. 1x12 W
-  E27 - Max. 1x100 W

120V - 60Hz

-  E26 Med. - Max. 1x100 W
-  E26 Med. - Max. 1x42 W

Energy efficiency: from A+ to E  
Eficiencia energética: desde A+ a E
 Certifications:  
 

# PENDANT LAMPS

## LÁMPARAS COLGANTES

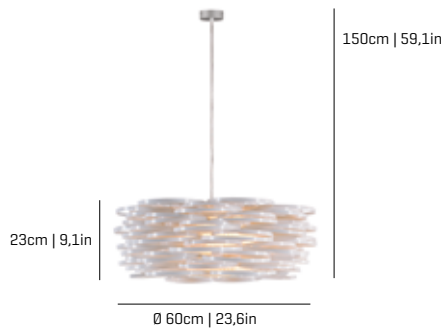

### Aros ref. ARO4

pg. 142

#### LAMPSHADE TULIPA

Polypropylene  
Polipropileno

One color  
Un color



Painted steel  
Acero pintado





#### CANOPY FLORÓN

Steel gloss nickel-plated  
Acero níquel-satinado



#### CABLE

Black or transparent  
Negro o transparente

#### 230V - 50Hz

-  E27 - Max. 1x100 W
-  E27 LED - Max. 1x12 W
-  E27 ECO - Max. 1x77 W
-  E27 LED - Max. 1x8 W

#### 120V - 60Hz

-  E26 Med. - Max. 1x100 W
-  E26 Med. - Max. 1x42 W

 61x61x33 cm  
24x24x13 in  
3,2kg | 7,1lb



Certifications:

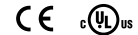

**Energy efficiency:** from A+ to E  
Eficiencia energética: desde A+ a E



### LED Aros ref. ARO4-LD

### LED / DIMMABLE

pg. 142

#### LAMPSHADE TULIPA

Polypropylene  
Polipropileno

One color  
Un color



Painted steel  
Acero pintado

Bottom diffuser  
Difusor inferior

#### CANOPY FLORÓN

Steel gloss nickel-plated  
Acero níquel-satinado

#### CABLE

Black or transparent  
Negro o transparente

#### 230V - 50Hz

-  18,1W 3000K 1776lm built-in  
upon request 2700K 1645lm

Dimming system DALI / Switch DIM  
upon request PHASE CUT

#### 120V - 60Hz

-  18,1W 3000K 1776lm built-in  
upon request 2700K 1645lm
- Dimming system 0-10 V

 61x61x33 cm  
24x24x13 in  
3,3kg | 7,4lb



Certifications:

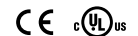

**Energy efficiency:** from A++ to A  
Eficiencia energética desde A++ hasta A

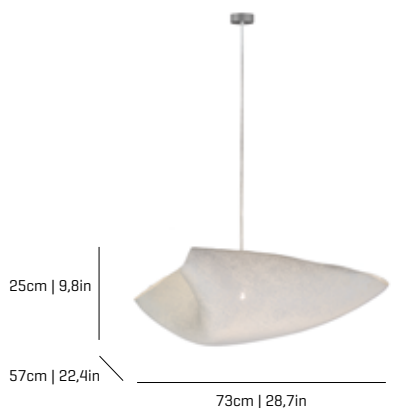

## Ballet Plié ref. BAPI04

pg. 46

150cm | 59,1in

**LAMPSHADE TULIPA**  
Painted stainless steel  
Acero inoxidable pintado

**CANOPY FLORÓN**  
Steel gloss nickel-plated  
Acero níquel-satinado

One color to choose  
Un color a elegir



Stainless steel  
Acero inoxidable

230V - 50Hz

- E27 - Max. 1x100 W
- E27 LED - Max. 1x12 W
- E27 ECO - Max. 1x77 W

120V - 60Hz

- E26 Med. - Max. 1x100 W
- E26 Med. - Max. 1x42 W

61x61x33 cm  
24x24x13 in  
3,6kg | 7,2lb



Certifications:



Energy efficiency: from A+ to E  
Eficiencia energética: desde A+ a E



LED

## Ballet Plié ref. BAPI04-LD

LED / DIMMABLE

pg. 46

150cm | 59,1in

**LAMPSHADE TULIPA**  
Painted stainless steel  
Acero inoxidable pintado

**CANOPY FLORÓN**  
Steel gloss nickel-plated  
Acero níquel-satinado

One color to choose  
Un color a elegir



Stainless steel  
Acero inoxidable

Inside diffuser  
Difusor interior

230V - 50Hz

- 18,1W 3000K 1776lm built-in  
upon request 2700K 1645lm

Dimming system DALI / Switch DIM  
upon request PHASE CUT

120V - 60Hz

- 18,1W 3000K 1776lm built-in  
upon request 2700K 1645lm

Dimming system 0-10 V

61x61x33 cm  
24x24x13 in  
4,3kg | 9,7lb



Certifications:



Energy efficiency: from A++ to A  
Eficiencia energética desde A++ hasta A



## Ballet Relevé ref. BARE04

pg. 47

150cm | 59,1in

**LAMPSHADE TULIPA**  
Painted stainless steel  
Acero inoxidable pintado

**CANOPY FLORÓN**  
Steel gloss nickel-plated  
Acero níquel-satinado

One color to choose  
Un color a elegir



Stainless steel  
Acero inoxidable

230V - 50Hz

- E27 - Max. 1x100 W
- E27 LED - Max. 1x12 W
- E27 ECO - Max. 1x77 W

120V - 60Hz

- E26 Med. - Max. 1x100 W
- E26 Med. - Max. 1x42 W

43x43x30 cm  
17x17x11,8 in  
2kg | 4,6lb



Certifications:



Energy efficiency: from A+ to E  
Eficiencia energética: desde A+ a E



LED

## Ballet Relevé ref. BARE04-LD

LED / DIMMABLE

pg. 47

150cm | 59,1in

**LAMPSHADE TULIPA**  
Painted stainless steel  
Acero inoxidable pintado

**CANOPY FLORÓN**  
Steel gloss nickel-plated  
Acero níquel-satinado

One color to choose  
Un color a elegir



Stainless steel  
Acero inoxidable

Bottom diffuser  
Difusor inferior

230V - 50Hz

- 18,1W 3000K 1776lm built-in  
upon request 2700K 1645lm

Dimming system DALI / Switch DIM  
upon request PHASE CUT

120V - 60Hz

- 18,1W 3000K 1776lm built-in  
upon request 2700K 1645lm

Dimming system 0-10 V

43x43x30 cm  
17x17x11,8 in  
2,8kg | 6,3lb



Certifications:



Energy efficiency: from A++ to A  
Eficiencia energética desde A++ hasta A

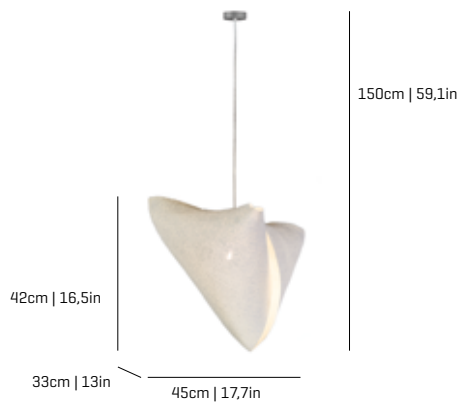

## Ballet Elancé ref. BALA04

pg. 47

**LAMPSHADE TULIPA**  
Painted stainless steel  
Acero inoxidable pintado

One color to choose  
Un color a elegir

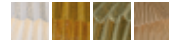

Stainless steel  
Acero inoxidable

**CANOPY FLORÓN**  
Steel gloss nickel-plated  
Acero níquel-satinado

**CABLE**  
Black or transparent  
Negro o transparente

230V - 50Hz

- E27 - Max. 1x100 W
- E27 LED - Max. 1x12 W
- E27 ECO - Max. 1x77 W

120V - 60Hz

- E26 Med. - Max. 1x100 W
- E26 Med. - Max. 1x42 W

**Energy efficiency:** from A+ to E  
Eficiencia energética: desde A+ a E

44x44x40 cm  
17,3x17,3x15,7 in  
2,4kg | 5,5lb



Certifications:

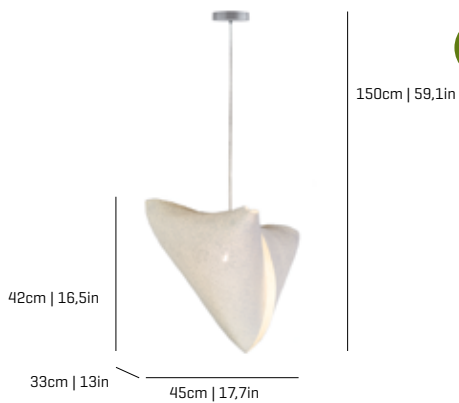

LED

## Ballet Elancé ref. BALA04-LD LED / DIMMABLE

pg. 47

**LAMPSHADE TULIPA**  
Painted stainless steel  
Acero inoxidable pintado

One color to choose  
Un color a elegir

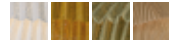

Stainless steel  
Acero inoxidable

Bottom diffuser  
Difusor inferior

**CANOPY FLORÓN**  
Steel gloss nickel-plated  
Acero níquel-satinado

**CABLE**  
Black or transparent  
Negro o transparente

230V - 50Hz

- 18,1W 3000K 1776lm built-in  
upon request 2700K 1645lm

Dimming system DALI / SWITCH DIM  
upon request PHASE CUT

120V - 60Hz

- 18,1W 3000K 1776lm built-in  
upon request 2700K 1645lm
- Dimming system 0-10 V

**Energy efficiency:** from A++ to A  
Eficiencia energética desde A++ hasta A

44x44x40 cm  
17,3x17,3x15,7 in  
3,2kg | 7lb



Certifications:

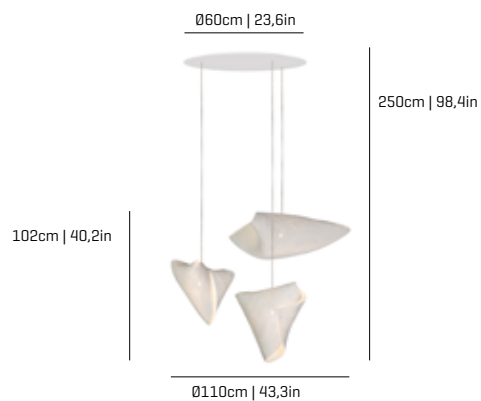

## Ballet ref. BA04-3

pg. 48

**LAMPSHADE TULIPA**  
Painted stainless steel  
Acero inoxidable pintado

One color to choose  
Un color a elegir



Stainless steel  
Acero inoxidable

refs. 1xBAPI04, 1xBARE04, 1xBALA04

**CANOPY FLORÓN**  
DIBOND®

**CABLE**  
Black or transparent  
Negro o transparente

230V - 50Hz

- E27 - Max. 3x100 W
- E27 LED - Max. 3x12 W
- E27 ECO - Max. 3x77 W

120V - 60Hz

- E26 Med. - Max. 3x100 W
- E26 Med. - Max. 3x42 W

**Energy efficiency:** from A+ to E  
Eficiencia energética: desde A+ a E

60x80x116 cm  
23,6x31,5x45,7 in  
14kg | 30,2lb



Certifications:



ENERGY STAR

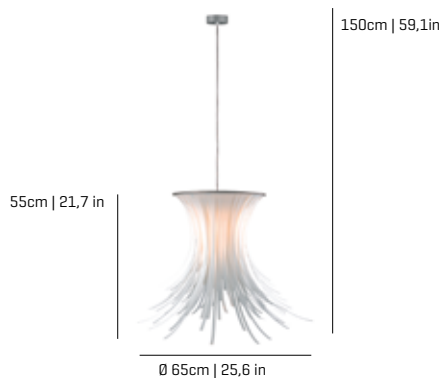

## Bety ref. BE04

pg. 132

**LAMPSHADE TULIPA**  
Polypropylene  
Polipropileno

One color  
Un color



Stainless steel  
Acero inoxidable

**CANOPY FLORÓN**  
Steel gloss nickel-plated  
Acero níquel-satinado

**CABLE**  
Black or transparent  
Negro o transparente

230V - 50Hz

- E27 - Max. 1x100 W
- E27 LED - Max. 1x12 W
- E27 ECO - Max. 1x77 W
- E27 LED - Max. 1x8 W

120V - 60Hz

- E26 Med. - Max. 1x100 W
- E26 Med. - Max. 1x42 W

**Energy efficiency:** from A+ to E  
Eficiencia energética: desde A+ a E

43x43x63 cm  
16,9x16,9x24,8 in  
2,6kg | 5,1lb



Certifications:



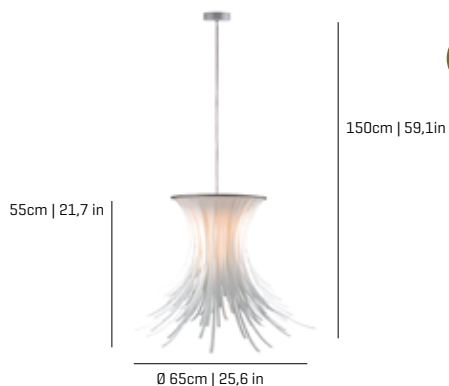

LED

## Bety ref. BE04-LD

### LAMPSHADE TULIPA

Polypropylene  
Polipropileno

One color  
Un color



Stainless steel  
Acero inoxidable

Bottom diffuser  
Difusor inferior

### CANOPY FLORÓN

Steel gloss nickel-plated  
Acero níquel-satinado

### CABLE

Black or transparent  
Negro o transparente

## LED / DIMMABLE

### 230V - 50Hz

18,1W 3000K 1776lm built-in  
upon request 2700K 1645lm

Dimming system DALI / Switch DIM  
upon request PHASE CUT

### 120V - 60Hz

18,1W 3000K 1776lm built-in  
upon request 2700K 1645lm

Dimming system 0-10 V

pg.132

43x43x63 cm  
16,9x16,9x24,8 in  
2,7kg | 6lb



Certifications:



Energy efficiency: from A++ to A  
Eficiencia energética desde A++ hasta A

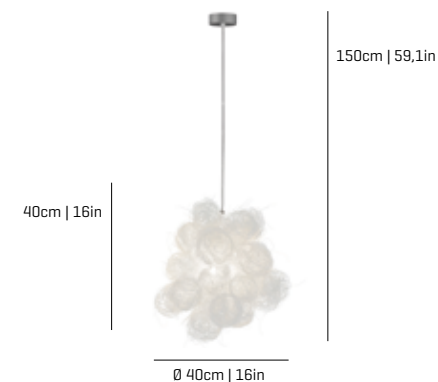

## Blum ref. BLO4

### LAMPSHADE TULIPA

Painted stainless steel thread  
Hilo de acero inoxidable pintado

One color  
Un color



### CANOPY FLORÓN

Steel gloss nickel-plated  
Acero níquel-satinado

### CABLE

Transparent  
Transparente

### 230V - 50Hz

E27 LED - Max. 1x8 W

E27 ECO - Max. 1x77 W

E27 LED - Max. 1x12 W

### 120V - 60Hz

E26 Med. - Max. 1x100 W

pg. 30

44x44x40 cm  
17,3x17,3x15,7 in  
2,7kg | 5,1lb



Certifications:



Energy efficiency: from A+ to E  
Eficiencia energética: desde A+ a E



## Caos ref. CA04A

### LAMPSHADE TULIPA

Cord  
Cordón

One color to choose  
Un color a elegir

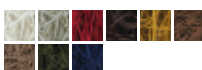

Stainless steel  
Acero inoxidable

### CANOPY FLORÓN

Steel gloss nickel-plated  
Acero níquel-satinado

### CABLE

Black or Transparent  
Negro o Transparente

### 230V - 50Hz

E27 LED - Max. 1x8 W

E27 ECO - Max. 1x77 W

E27 LED - Max. 1x12 W

### 120V - 60Hz

E26 Med. - Max. 1x100 W

E26 Med. - Max. 1x42 W

pg. 122

44x44x40 cm  
17,3x17,3x15,7 in  
1,5kg | 3,3lb



Certifications:



Energy efficiency: from A+ to E  
Eficiencia energética: desde A+ a E



LED

## Caos ref. CA04A-LD

### LAMPSHADE TULIPA

Cord  
Cordón

One color to choose  
Un color a elegir

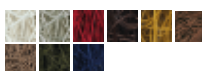

Stainless steel  
Acero inoxidable

Bottom diffuser  
Difusor inferior

### CANOPY FLORÓN

Steel gloss nickel-plated  
Acero níquel-satinado

### CABLE

Black or Transparent  
Negro o Transparente

## LED / DIMMABLE

### 230V - 50Hz

18,1W 3000K 1776lm built-in  
upon request 2700K 1645lm

Dimming system DALI / Switch DIM  
upon request PHASE CUT

### 120V - 60Hz

18,1W 3000K 1776lm built-in  
upon request 2700K 1645lm  
Dimming system 0-10 V

pg. 122

44x44x40 cm  
17,3x17,3x15,7 in  
2kg | 4,6lb



Certifications:



Energy efficiency: from A++ to A  
Eficiencia energética desde A++ hasta A





## Caos ref. CA04AG

pg. 123

### LAMPSHADE TULIPA

Cord  
Cordón

One color to choose  
Un color a elegir



Stainless steel  
Acero inoxidable

### CANOPY FLORÓN

Steel gloss nickel-plated  
Acero níquel-satinado

### CABLE

Black or Transparent  
Negro o Transparente

230V - 50Hz

E27 LED - Max. 1x8 W

E27 ECO - Max. 1x77 W

E27 LED - Max. 1x12 W

 51x51x53 cm  
20x20x20,9 in  
3,8kg | 8,6lb

Certifications:



120V - 60Hz

E26 Med. - Max. 1x100 W

E26 Med. - Max. 1x42 W

**Energy efficiency:** from A+ to E  
Eficiencia energética: desde A+ a E



## LED Caos ref. CA04AG-LD

LED / DIMMABLE

pg. 123

### LAMPSHADE TULIPA

Cord  
Cordón

One color to choose  
Un color a elegir

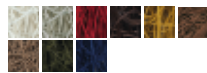

Stainless steel  
Acero inoxidable

Bottom diffuser  
Difusor inferior

### CANOPY FLORÓN

Steel gloss nickel-plated  
Acero níquel-satinado

### CABLE

Black or Transparent  
Negro o Transparente

230V - 50Hz

 18,1W 3000K 1776lm built-in  
upon request 2700K 1645lm

Dimming system DALI / Switch DIM  
upon request PHASE CUT

120V - 60Hz

 18,1W 3000K 1776lm built-in  
upon request 2700K 1645lm

Dimming system 0-10 V

**Energy efficiency:** from A++ to A  
Eficiencia energética desde A++ hasta A

 51x51x53 cm  
20x20x20,9 in  
4kg | 8,8lb

Certifications:



## Caos ref. CA04B

pg. 124

### LAMPSHADE TULIPA

Cord  
Cordón

One color to choose  
Un color a elegir

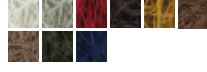

Stainless steel  
Acero inoxidable

### CANOPY FLORÓN

Steel gloss nickel-plated  
Acero níquel-satinado

### CABLE

Black or Transparent  
Negro o Transparente

230V - 50Hz

E27 LED - Max. 1x8 W

E27 ECO - Max. 1x77 W

E27 LED - Max. 1x12 W

 36x36x30 cm  
14,2x14,2x11,8 in  
1,5kg | 3,3lb

Certifications:



120V - 60Hz

E26 Med. - Max. 1x100 W

E26 Med. - Max. 1x42 W

**Energy efficiency:** from A+ to E  
Eficiencia energética: desde A+ a E



## LED Caos ref. CA04B-LD

LED / DIMMABLE

pg. 124

### LAMPSHADE TULIPA

Cord  
Cordón

One color to choose  
Un color a elegir

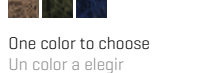

Stainless steel  
Acero inoxidable

Bottom diffuser  
Difusor inferior

### CANOPY FLORÓN

Steel gloss nickel-plated  
Acero níquel-satinado

### CABLE

Black or Transparent  
Negro o Transparente

230V - 50Hz

 18,1W 3000K 1776lm built-in  
upon request 2700K 1645lm

Dimming system DALI / Switch DIM  
upon request PHASE CUT

120V - 60Hz

 18,1W 3000K 1776lm built-in  
upon request 2700K 1645lm

Dimming system 0-10 V

**Energy efficiency:** from A++ to A  
Eficiencia energética desde A++ hasta A

 36x36x30 cm  
14,2x14,2x11,8 in  
2kg | 4,6lb

Certifications:



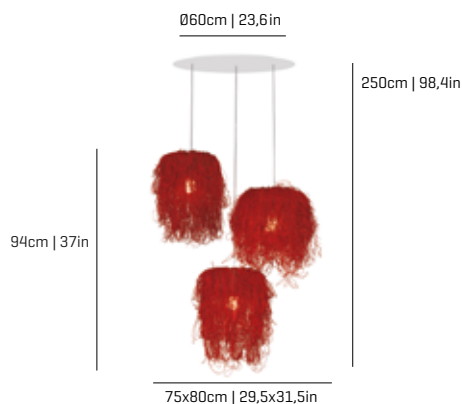

## Caos ref. CA04A-3

### LAMPSHADE TULIPA

Cord  
Cordón

One color to choose  
Un color a elegir

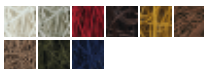

Stainless steel  
Acero inoxidable

refs. 3xCA04A

### CANOPY FLORÓN

DIBOND®

### CABLE

Transparent  
Transparente

230V - 50Hz

- E27 LED - Max. 3x8 W
- E27 ECO - Max. 3x77 W
- E27 LED - Max. 3x12 W

120V - 60Hz

- E26 Med. - Max. 3x100 W
- E26 Med. - Max. 3x42 W

Energy efficiency: from A+ to E  
Eficiencia energética: desde A+ a E

60x80x92 cm  
23,6x31,5x36,2 in  
10,5kg | 23,1lb



Certifications:



## Caos ref. CA04AB-3

### LAMPSHADE TULIPA

Cord  
Cordón

Color



One color or 2-3 color combination  
Un color o combinación de 2-3 colores



Stainless steel  
Acero inoxidable

refs. 1xCA04A, 2xCA04B

### CANOPY FLORÓN

DIBOND®

### CABLE

Transparent Transparente

230V - 50Hz

- E27 LED - Max. 3x8 W
- E27 ECO - Max. 3x77 W
- E27 LED - Max. 3x12 W

120V - 60Hz

- E26 Med. - Max. 3x100 W
- E26 Med. - Max. 3x42 W

Energy efficiency: from A+ to E  
Eficiencia energética: desde A+ a E

pg. 125

60x80x92 cm  
23,6x31,5x36,2 in  
10,5kg | 23,1lb



Certifications:



## Caos ref. CA04A-4

### LAMPSHADE TULIPA

Cord  
Cordón

One color to choose  
Un color a elegir



Stainless steel  
Acero inoxidable

refs. 3xCA04A, 1xCA04AG

### CANOPY FLORÓN

DIBOND®

### CABLE

Transparent  
Transparente

230V - 50Hz

- E27 LED - Max. 4x8 W
- E27 ECO - Max. 4x77 W
- E27 LED - Max. 4x12 W

120V - 60Hz

- E26 Med. - Max. 4x100 W
- E26 Med. - Max. 4x42 W

Energy efficiency: from A+ to E  
Eficiencia energética: desde A+ a E

80x120x115 cm  
31,5x47,2x45,3 in  
18kg | 39,6lb



Certifications:



## Caos ref. CA04A-6

### LAMPSHADE TULIPA

Cord  
Cordón

Color



One color or 2-3 color combination  
Un color o combinación de 2-3 colores



Stainless steel  
Acero inoxidable

refs. 6xCA04A

### CANOPY FLORÓN

DIBOND®

### CABLE

Transparent Transparente

230V - 50Hz

- E27 LED - Max. 6x8 W
- E27 ECO - Max. 6x77 W
- E27 LED - Max. 6x12 W

120V - 60Hz

- E26 Med. - Max. 6x100 W
- E26 Med. - Max. 6x42 W

Energy efficiency: from A+ to E  
Eficiencia energética: desde A+ a E

80x120x115 cm  
31,5x47,2x45,3 in  
20kg | 44lb



Certifications:



## Coral Cay ref. COCY04

pg. 56

**LAMPSHADE TULIPA**  
Painted stainless steel  
Acero inoxidable pintado

One color to choose  
Un color a elegir



Stainless steel  
Acero inoxidable

**CANOPY FLORÓN**  
Steel gloss nickel-plated  
Acero níquel-satinado

**CABLE**  
Black or transparent  
Negro o transparente

230V - 50Hz

- E27 - Max. 1x100 W
- E27 LED - Max. 1x12 W
- E27 ECO - Max. 1x77 W
- E27 LED - Max. 1x8 W

36x36x30 cm  
14,2x14,2x11,8 in  
1,6kg | 3,4lb



Certifications:



120V - 60Hz

- E26 Med. - Max. 1x100 W
- E26 Med. - Max. 1x42 W

**Energy efficiency:** from A+ to E  
Eficiencia energética: desde A+ a E



LED

## Coral Cay ref. COCY04-LD

LED / DIMMABLE

pg. 56

**LAMPSHADE TULIPA**  
Painted stainless steel  
Acero inoxidable pintado

One color to choose  
Un color a elegir

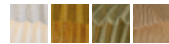

Stainless steel  
Acero inoxidable

Bottom diffuser  
Difusor inferior

**CANOPY FLORÓN**  
Steel gloss nickel-plated  
Acero níquel-satinado

**CABLE**  
Black or transparent  
Negro o transparente

230V - 50Hz

- 18,1W 3000K 1776lm built-in  
upon request 2700K 1645lm

Dimming system DALI / SWITCH DIM  
upon request PHASE CUT

36x36x30 cm  
14,2x14,2x11,8 in  
2,1kg | 4,1lb



Certifications:



120V - 60Hz

- 18,1W 3000K 1776lm built-in  
upon request 2700K 1645lm

Dimming system 0-10 V

**Energy efficiency:** from A++ to A  
Eficiencia energética desde A++ hasta A



## Coral Galaxea ref. COGA04

pg. 57

**LAMPSHADE TULIPA**  
Painted stainless steel  
Acero inoxidable pintado

One color to choose  
Un color a elegir

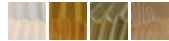

Stainless steel  
Acero inoxidable

**CANOPY FLORÓN**  
Steel gloss nickel-plated  
Acero níquel-satinado

**CABLE**  
Black or transparent  
Negro o transparente

230V - 50Hz

- E27 - Max. 1x100 W
- E27 LED - Max. 1x12 W
- E27 ECO - Max. 1x77 W
- E27 LED - Max. 1x8 W

36x36x30 cm  
14,2x14,2x11,8 in  
1,7kg | 3,7lb



Certifications:



120V - 60Hz

- E26 Med. - Max. 1x100 W
- E26 Med. - Max. 1x42 W

**Energy efficiency:** from A+ to E  
Eficiencia energética: desde A+ a E



LED

## Coral Galaxea ref. COGA04-LD

LED / DIMMABLE

pg. 57

**LAMPSHADE TULIPA**  
Painted stainless steel  
Acero inoxidable pintado

One color to choose  
Un color a elegir



Stainless steel  
Acero inoxidable

Bottom diffuser  
Difusor inferior

**CANOPY FLORÓN**  
Steel gloss nickel-plated  
Acero níquel-satinado

**CABLE**  
Black or transparent  
Negro o transparente

230V - 50Hz

- 18,1W 3000K 1776lm built-in  
upon request 2700K 1645lm

Dimming system DALI / Switch DIM  
upon request PHASE CUT

36x36x30 cm  
14,2x14,2x11,8 in  
2,7kg | 5,9lb



Certifications:



120V - 60Hz

- 18,1W 3000K 1776lm built-in  
upon request 2700K 1645lm

Dimming system 0-10 V

**Energy efficiency:** from A++ to A  
Eficiencia energética desde A++ hasta A

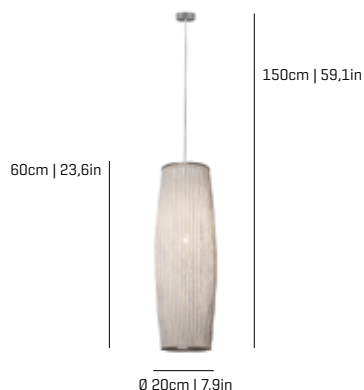





## Coral Reef ref. CORE04

pg. 57

**LAMPSHADE TULIPA**  
Painted stainless steel  
Acero inoxidable pintado

**CANOPY FLORÓN**  
Steel gloss nickel-plated  
Acero níquel-satinado

230V - 50Hz

-  E27 - Max. 1x100 W
-  E27 LED - Max. 1x12 W
-  E27 ECO - Max. 1x77 W
-  E27 LED - Max. 1x8 W

 61x27x20 cm  
24x10,6x7,9 in  
2,2kg | 4,8lb



One color to choose  
Un color a elegir



**CABLE**  
Black or transparent  
Negro o transparente

Stainless steel  
Acero inoxidable

120V - 60Hz

-  E26 Med. - Max. 1x100 W
-  E26 Med. - Max. 1x42 W



Certifications:



**Energy efficiency: from A+ to E**  
Eficiencia energética: desde A+ a E

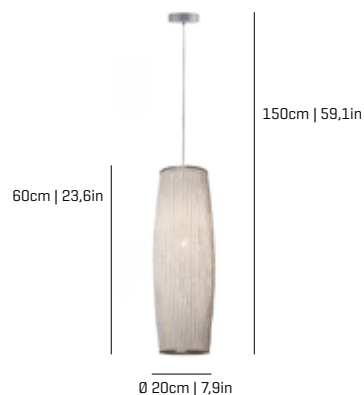

## LED Coral Reef ref. CORE04-LD LED / DIMMABLE

pg. 57

**LAMPSHADE TULIPA**  
Painted stainless steel  
Acero inoxidable pintado

**CANOPY FLORÓN**  
Steel gloss nickel-plated  
Acero níquel-satinado

230V - 50Hz

-  18,1W 3000K 1776lm built-in  
upon request 2700K 1645lm

 61x27x20 cm  
24x10,6x7,9 in  
2,9kg | 6,4lb

One color to choose  
Un color a elegir

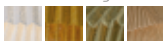

**CABLE**  
Black or transparent  
Negro o transparente

Stainless steel  
Acero inoxidable

Dimming system DALI / Switch DIM  
upon request PHASE CUT

120V - 60Hz

-  18,1W 3000K 1776lm built-in  
upon request 2700K 1645lm  
Dimming system 0-10 V



Certifications:



**Energy efficiency: from A++ to A**  
Eficiencia energética desde A++ hasta A







## Coral Sea ref. COSE04

pg. 56

**LAMPSHADE TULIPA**  
Painted stainless steel  
Acero inoxidable pintado

**CANOPY FLORÓN**  
Steel gloss nickel-plated  
Acero níquel-satinado

230V - 50Hz

-  E27 - Max. 1x100 W
-  E27 LED - Max. 1x12 W
-  E27 ECO - Max. 1x77 W
-  E27 LED - Max. 1x8 W

 36x36x30 cm  
14,2x14,2x11,8 in  
2kg | 4,4lb



One color to choose  
Un color a elegir



**CABLE**  
Black or transparent  
Negro o transparente

Stainless steel  
Acero inoxidable

120V - 60Hz

-  E26 Med. - Max. 1x100 W
-  E26 Med. - Max. 1x42 W



Certifications:



**Energy efficiency: from A+ to E**  
Eficiencia energética: desde A+ a E



## LED Coral Sea ref. COSE04-LD LED / DIMMABLE

pg. 56

**LAMPSHADE TULIPA**  
Painted stainless steel  
Acero inoxidable pintado

**CANOPY FLORÓN**  
Steel gloss nickel-plated  
Acero níquel-satinado

230V - 50Hz

-  18,1W 3000K 1776lm built-in  
upon request 2700K 1645lm

 36x36x30 cm  
14,2x14,2x11,8 in  
2,5kg | 5,5lb

One color to choose  
Un color a elegir

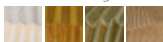

**CABLE**  
Black or transparent  
Negro o transparente

Stainless steel  
Acero inoxidable

Dimming system DALI / Switch DIM  
upon request PHASE CUT

120V - 60Hz

-  18,1W 3000K 1776lm built-in  
upon request 2700K 1645lm  
Dimming system 0-10 V



Certifications:



**Energy efficiency: from A++ to A**  
Eficiencia energética desde A++ hasta A



## Coral Searchin ref. COAU04

pg. 55

**LAMPSHADE TULIPA**  
Painted stainless steel  
Acero inoxidable pintado

One color to choose  
Un color a elegir



Stainless steel  
Acero inoxidable

**CANOPY FLORÓN**  
Steel gloss nickel-plated  
Acero níquel-satinado

**CABLE**  
Black or transparent  
Negro o transparente

230V - 50Hz

- E27 - Max. 1x100 W
- E27 LED - Max. 1x12 W
- E27 ECO - Max. 1x77 W
- E27 LED - Max. 1x8 W

120V - 60Hz

- E26 Med. - Max. 1x100 W
- E26 Med. - Max. 1x42 W

**Energy efficiency:** from A+ to E  
Eficiencia energética: desde A+ a E

44x44x40 cm  
17,3x17,3x15,7 in  
2,9kg | 6,4lb



Certifications:



LED

## Coral Searchin ref. COAU04-LD LED / DIMMABLE

pg. 55

**LAMPSHADE TULIPA**  
Painted stainless steel  
Acero inoxidable pintado

One color to choose  
Un color a elegir

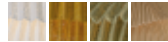

Stainless steel  
Acero inoxidable

Bottom diffuser  
Difusor inferior

**CANOPY FLORÓN**  
Steel gloss nickel-plated  
Acero níquel-satinado

**CABLE**  
Black or transparent  
Negro o transparente

230V - 50Hz

- 18,1W 3000K 1776lm built-in  
upon request 2700K 1645lm

Dimming system DALI / SWITCH DIM  
upon request PHASE CUT

120V - 60Hz

- 18,1W 3000K 1776lm built-in  
upon request 2700K 1645lm
- Dimming system 0-10 V

**Energy efficiency:** from A++ to A  
Eficiencia energética desde A++ hasta A

44x44x40 cm  
17,3x17,3x15,7 in  
3kg | 6,9lb



Certifications:



## Coral Searchin ref. COAU04G

pg. 54

**LAMPSHADE TULIPA**  
Painted stainless steel  
Acero inoxidable pintado

One color to choose  
Un color a elegir



Stainless steel  
Acero inoxidable

**CANOPY FLORÓN**  
Steel gloss nickel-plated  
Acero níquel-satinado

**CABLE**  
Black or transparent  
Negro o transparente

230V - 50Hz

- E27 - Max. 4x100 W
- E27 LED - Max. 4x12 W
- E27 ECO - Max. 4x77 W
- E27 LED - Max. 4x8 W

120V - 60Hz

- E26 Med. - Max. 4x100 W
- E26 Med. - Max. 4x42 W

**Energy efficiency:** from A+ to E  
Eficiencia energética: desde A+ a E

71x71x43 cm  
28x28x16,9 in  
7,2kg | 15,9lb



Certifications:



## Coral ref. C004-3

pg. 60

**LAMPSHADE TULIPA**  
Painted stainless steel  
Acero inoxidable pintado

One color to choose  
Un color a elegir



Stainless steel  
Acero inoxidable

refs. 1xCOAU04, 1xCOSE04, 1xCOGA04

**CANOPY FLORÓN**  
DIBOND®

**CABLE**  
Transparent  
Transparente

230V - 50Hz

- E27 - Max. 3x100 W
- E27 LED - Max. 3x12 W
- E27 ECO - Max. 3x77 W

120V - 60Hz

- E26 Med. - Max. 3x100 W
- E26 Med. - Max. 3x42 W

**Energy efficiency:** from A+ to E  
Eficiencia energética: desde A+ a E

60x80x85 cm  
23,6x31,5x33,5 in  
12kg | 26,5lb



Certifications:



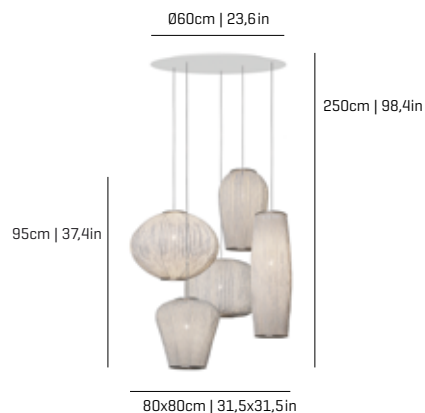

## Coral ref. C004-5

pg. 61

**LAMPSHADE TULIPA**  
Painted stainless steel  
Acero inoxidable pintado

**CANOPY FLORÓN**  
DIBOND®

230V - 50Hz

E27 - Max. 5x100 W

E27 LED - Max. 5x12 W

E27 ECO - Max. 5x77 W

60x80x110 cm  
31,5x31,5x43,3 in  
17,5kg | 38,6lb

One color to choose  
Un color a elegir



**CABLE**

Transparent  
Transparente

120V - 60Hz

E26 Med. - Max. 5x100 W

E26 Med. - Max. 5x42 W



Certifications:



Stainless steel  
Acero inoxidable

refs. 1xCOAU04, 1xCOCY04,  
1xCOSE04, 1xCOGA04, 1xCORE04

**Energy efficiency: from A+ to E**  
Eficiencia energética: desde A+ a E

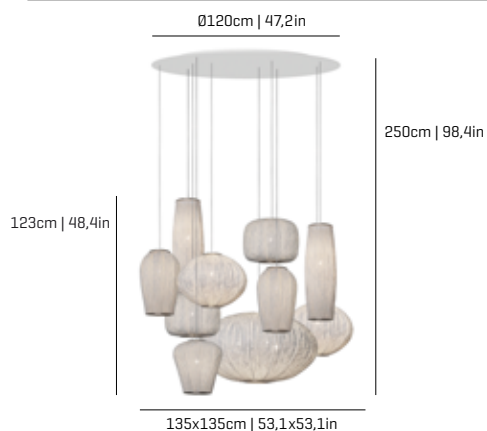

## Coral ref. C004-10

pg. 62

**LAMPSHADE TULIPA**  
Painted stainless steel  
Acero inoxidable pintado

**CANOPY FLORÓN**  
DIBOND®

230V - 50Hz

E27 - Max. 13x100 W

E27 LED - Max. 13x12 W

E27 ECO - Max. 13x77 W

80x120x145 cm  
31,5x47,2x57,1 in  
53,7kg | 118,4lb

One color to choose  
Un color a elegir



**CABLE**

Transparent  
Transparente

120V - 60Hz

E26 Med. - Max. 10x100 W

E26 Med. - Max. 10x42 W



Certifications:

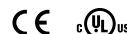

Stainless steel  
Acero inoxidable

refs. 2xCOAU04, 1xCOCY04, 2xCOSE04,  
2xCOGA04, 2xCORE04, 1xCOAU04G

**Energy efficiency: from A+ to E**  
Eficiencia energética: desde A+ a E



## Curvas ref. CV04

pg. 152

**LAMPSHADE TULIPA**  
Glass  
Vidrio

**CANOPY FLORÓN**  
Steel gloss nickel-plated  
Acero níquel-satinado

230V - 50Hz

E27 - Max. 1x100 W

E27 LED - Max. 1x12 W

E27 ECO - Max. 1x77 W

43x43x30 cm  
17x17x11,8 in  
4,4kg | 9,7lb

One color to choose  
Un color a elegir

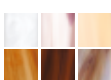

**CABLE**

Black or transparent  
Negro o transparente

120V - 60Hz

E26 Med. - Max. 1x100 W



Certifications:



Bottom diffuser  
Difusor inferior

**Energy efficiency: from A+ to E**  
Eficiencia energética: desde A+ a E

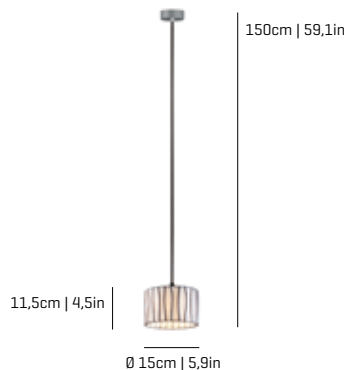

## Curvas ref. CV04-1

pg. 152

**LAMPSHADE TULIPA**  
Glass  
Vidrio

**CANOPY FLORÓN**  
Steel gloss nickel-plated  
Acero níquel-satinado

230V - 50Hz

E14 - Max. 1x9 W

E14 ECO - Max. 1x46 W

E14 LED - Max. 1x7 W

E14 - Max. 1x60 W

21x21x22 cm  
8,3x8,3x8,7 in  
1,7kg | 3,7lb

One color to choose  
Un color a elegir



**CABLE**

Black or transparent  
Negro o transparente

120V - 60Hz

E12 Candel - Max. 1x60 W



Certifications:

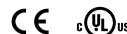

Bottom diffuser  
Difusor inferior

**Energy efficiency: from A+ to E**  
Eficiencia energética: desde A+ a E



## Curvas ref. CVO4G

pg. 152

### LAMPSHADE TULIPA

Glass  
Vidrio

One color to choose  
Un color a elegir

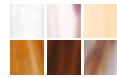

Top and bottom diffuser  
Difusor superior e inferior

### CANOPY FLORÓN

Steel gloss nickel-plated  
Acero níquel-satinado

### CABLE

Black or transparent  
Negro o transparente

230V - 50Hz

E27 - Max. 4x100 W

E27 LED - Max. 4x12 W

E27 ECO - Max. 4x77 W

120V - 60Hz

E26 Med. - Max. 4x100 W

 61x61x33 cm  
24x24x13 in  
15,7kg | 34,6lb

Certifications:

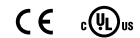

Energy efficiency: from A+ to E  
Eficiencia energética: desde A+ a E

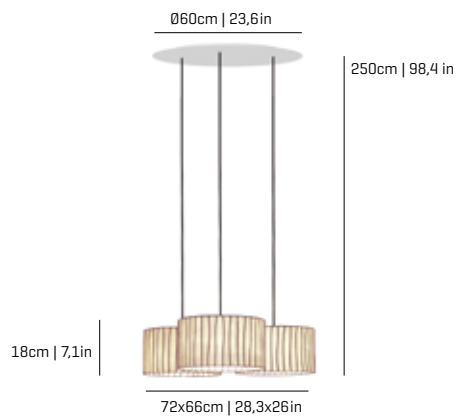

## Curvas ref. CVO4C-3

pg. 154

### LAMPSHADE TULIPA

Glass  
Vidrio

One color to choose  
Un color a elegir

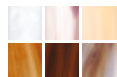

Bottom diffuser  
Difusor inferior

### CANOPY FLORÓN

DIBOND®

### CABLE

Black or transparent  
Negro o transparente

230V - 50Hz

E27 - Max. 3x100 W

E27 LED - Max. 3x12 W

E27 ECO - Max. 3x77 W

120V - 60Hz

E26 Med. - Max. 3x100 W

 60x80x95 cm  
23,6x31,5x37,4 in  
16kg | 35lb

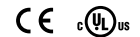

Certifications:



Energy efficiency: from A+ to E  
Eficiencia energética: desde A+ a E

## Curvas ref. CVO4-7

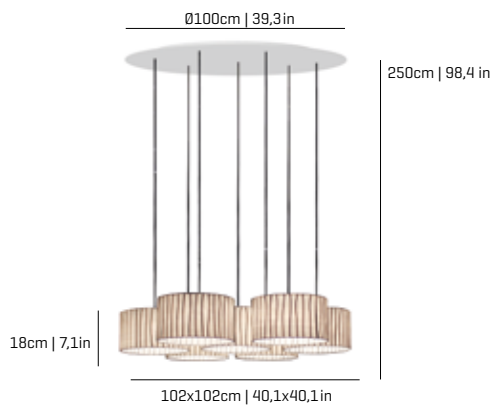
pg. 155



### LAMPSHADE TULIPA

Glass  
Vidrio

One color to choose  
Un color a elegir

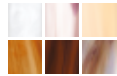

Bottom diffuser  
Difusor inferior

### CANOPY FLORÓN

DIBOND®

### CABLE

Black or transparent  
Negro o transparente

230V - 50Hz

E27 - Max. 7x100 W

E27 LED - Max. 7x12 W

E27 ECO - Max. 7x77 W

120V - 60Hz

E26 Med. - Max. 7x100 W

 80x120x125 cm  
31,5x47,2x49,2 in  
35kg | 77lb

Certifications:

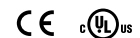

Energy efficiency: from A+ to E  
Eficiencia energética: desde A+ a E

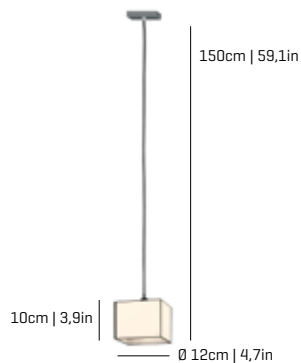

## Doscubos ref. D004-1

### LAMPSHADE TULIPA

Glass  
Vidrio

One color to choose  
Un color a elegir

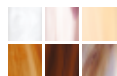

### CANOPY FLORÓN

Painted steel  
and stainless steel  
Acero pintado  
y acero inoxidable

### CABLE

Black or transparent  
Negro o transparente

230V - 50Hz

E14 - Max. 1x9 W

E14 ECO - Max. 1x46 W

E14 LED - Max. 1x7W

E14 - Max. 1x60 W

120V - 60Hz

E12 Candel - Max. 1x60 W

 21x21x22 cm  
8,3x8,3x8,7 in  
1kg | 2,2lb

Certifications:



Energy efficiency: from A+ to E  
Eficiencia energética: desde A+ a E

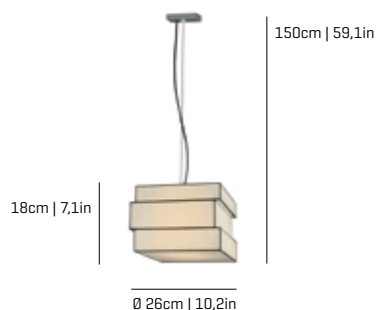

## Encaixe ref. EN04

### LAMPSHADE TULIPA

Glass  
Vidrio

One color to choose  
Un color a elegir

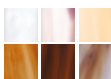

### CANOPY FLORÓN

Painted steel  
and stainless steel  
Acero pintado  
y acero inoxidable

### CABLE

Black or transparent  
Negro o transparente

230V - 50Hz

- E27 LED - Max. 1x12 W
- E27 - Max. 1x100 W
- E27 ECO - Max. 1x77 W

120V - 60Hz

- E26 Med. - Max. 1x100 W

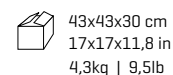

Certifications:



Energy efficiency: from A+ to E  
Eficiencia energética: desde A+ a E

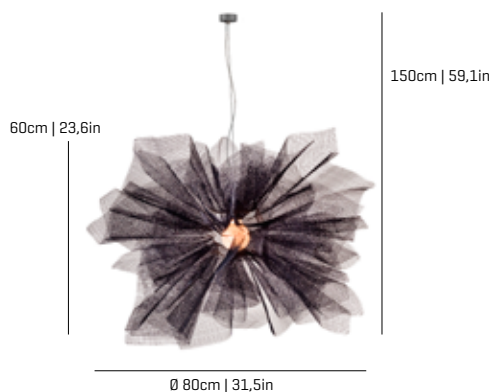

## Fluo ref. FLO4

### LAMPSHADE TULIPA

Galvanized painted steel  
Acero pintado galvanizado

One color to choose\*  
Un color a elegir\*



### CANOPY FLORÓN

Steel gloss nickel-plated  
and Stainless steel  
Acero níquel-satinado  
y acero inoxidable

### CABLE

Black or transparent  
Negro o transparente

230V - 50Hz

- E27 LED - Max. 1x8 W
- E27 - Max. 1x100 W
- E27 LED - Max. 1x12 W

120V - 60Hz

- E26 Med. - Max. 1x100 W

pg. 108

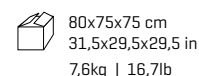

Certifications:



Energy efficiency: from A+ to E  
Eficiencia energética: desde A+ a E

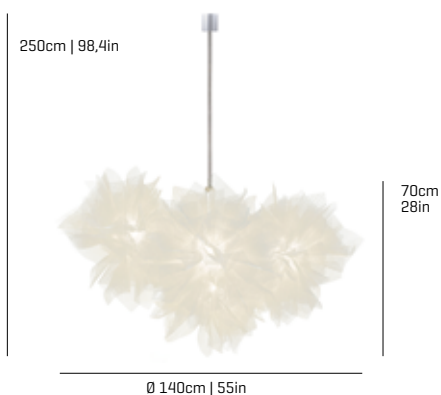

## Fluo ref. FLO4-4

### LAMPSHADE TULIPA

Galvanized painted steel  
Acero pintado galvanizado

One color to choose\*  
Un color a elegir\*



### CANOPY FLORÓN

Stainless steel  
Acero inoxidable

### CABLE

Transparent  
Transparente

230V - 50Hz

- E27 LED - Max. 4x8 W
- E27 - Max. 4x100 W
- E27 LED - Max. 4x12 W

120V - 60Hz

- E26 Med. - Max. 4x100 W

pg. 110

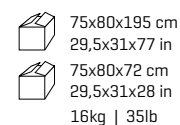

Certifications:



Energy efficiency: from A+ to E  
Eficiencia energética: desde A+ a E

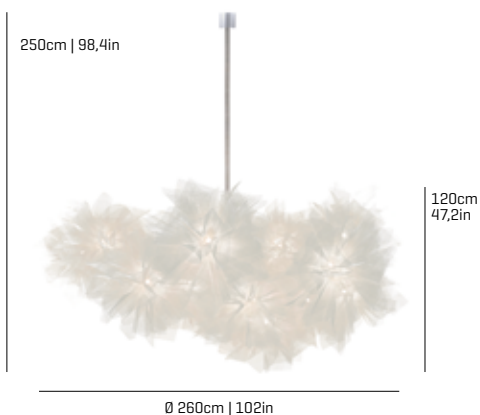

## Fluo ref. FLO4-16

### LAMPSHADE TULIPA

Galvanized painted steel  
Acero pintado galvanizado

One color to choose\*  
Un color a elegir\*



### CANOPY FLORÓN

Stainless steel  
Acero inoxidable

### CABLE

Transparent  
Transparente

230V - 50Hz

- E27 LED - Max. 16x8 W
- E27 - Max. 16x100 W
- E27 LED - Max. 16x12 W

120V - 60Hz

- E26 Med. - Max. 16x100 W

pg. 111

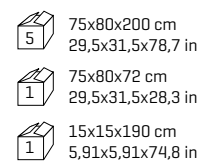

Certifications:



Energy efficiency: from A+ to E  
Eficiencia energética: desde A+ a E





## Gea ref. GEO4

pg. 67

**LAMPSHADE TULIPA**  
Painted stainless steel  
Acero inoxidable pintado

**CANOPY FLORÓN**  
Steel gloss nickel-plated  
Acero niquel-satinado

230V - 50Hz

E27 - Max. 1x100 W

E27 LED - Max. 1x12 W

E27 ECO - Max. 1x77 W

 61x27x20 cm  
24x10,6x7,9 in  
2kg | 4,4lb

One color to choose  
Un color a elegir



**CABLE**  
Black or transparent  
Negro o transparente

120V - 60Hz

E26 Med. - Max. 1x100 W



Certifications:



**Energy efficiency: from A+ to E**  
Eficiencia energética: desde A+ a E



LED

## Gea ref. GEO4-LD

LED / DIMMABLE

pg. 67

**LAMPSHADE TULIPA**  
Painted stainless steel  
Acero inoxidable pintado

**CANOPY FLORÓN**  
Steel gloss nickel-plated  
Acero niquel-satinado

230V - 50Hz

 18,1W 3000K 1776lm built-in  
upon request 2700K 1645lm

Dimming system DALI / Switch DIM  
upon request PHASE CUT

 61x27x20 cm  
24x10,6x7,9 in  
2,5kg | 5,8lb

One color to choose  
Un color a elegir



**CABLE**  
Black or transparent  
Negro o transparente

120V - 60Hz

 18,1W 3000K 1776lm built-in  
upon request 2700K 1645lm

Dimming system 0-10 V



Certifications:

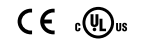

**Energy efficiency: from A++ to A**  
Eficiencia energética desde A++ hasta A

## Iki ref. IK04

pg. 93



**LAMPSHADE TULIPA**  
Painted stainless steel  
Acero inoxidable pintado

**CANOPY FLORÓN**  
Stainless steel  
Acero inoxidable

230V - 50Hz

E27 - Max. 2x100 W

E27 LED - Max. 2x12 W

E27 ECO - Max. 2x77 W

 125x31x32 cm  
49,2x12,2x12,6 in  
6kg | 13,2lb

One color to choose  
Un color a elegir



**CABLE**  
Transparent  
Transparente

120V - 60Hz

E26 Med. - Max. 2x100 W

E26 Med. - Max. 2x42 W



Certifications:



**Energy efficiency: from A+ to E**  
Eficiencia energética: desde A+ a E

## Kite ref. KT04

pg. 96

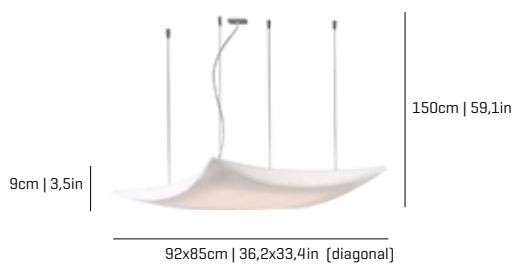

**LAMPSHADE TULIPA**  
SIMETECH® by arturo alvarez  
pg.179

**CANOPY FLORÓN**  
Stainless steel  
Acero inoxidable

230V - 50Hz

2GX13 - Max. 1x55 W

 71x71x13 cm  
28x28x5,1 in  
7kg | 15,4lb

One color to choose  
Un color a elegir



**CABLE**  
Transparent  
Transparente

120V - 60Hz

2GX13 - Max. 1x55 W



Certifications:



**Energy efficiency: from A+ to B**  
Eficiencia energética: desde A+ a B



## Kite ref. KT04-D

**LAMPSHADE TULIPA**  
SIMETECH® by arturo alvarez  
pg.179

One color to choose  
Un color a elegir

Painted steel  
Acero pintado

**CANOPY FLORÓN**  
Stainless steel  
Acero inoxidable

**CABLE**  
Transparent  
Transparente

**DIMMABLE**

230V - 50Hz  
2GX13 - Max. 1x55 W  
Dimming system DALI / Switch DIM

**Energy efficiency: from A+ to B**  
Eficiencia energética: desde A+ a B

pg. 96

71x71x13 cm  
28x28x5,1 in  
7kg | 15,4lb



Certifications:



## LED Kite ref. KT04-LD

**LAMPSHADE TULIPA**  
SIMETECH® by arturo alvarez  
pg.179

One color to choose  
Un color a elegir

Painted steel  
Acero pintado

Inside diffuser  
Difusor interno

**SUPPORT SOPORTE**  
Stainless steel  
Acero inoxidable

**CABLE**  
Transparent  
Transparente

**LED / DIMMABLE**

230V - 50Hz  
47,2W 5.536lm 3000K built-in  
upon request 2700K  
Dimming system DALI / Switch DIM  
upon request PHASE CUT

120V - 60Hz  
32W 4.250lm 3000K built-in  
upon request 2700K  
Dimming system 0-10 V

**Energy efficiency: A++**  
Eficiencia energética: A++

pg. 96

71x71x13 cm  
28x28x5,1 in  
9kg | 19,8lb



Certifications:  
CE cULus

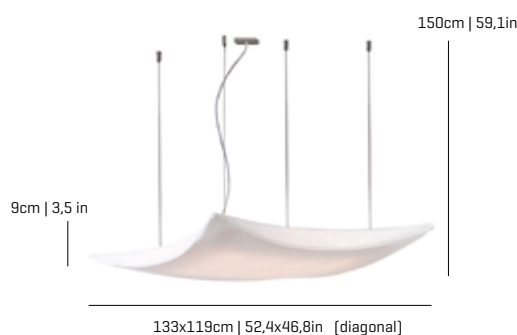

## Kite ref. KT04G

**LAMPSHADE TULIPA**  
SIMETECH® by arturo alvarez  
pg.179

One color to choose  
Un color a elegir

Painted steel  
Acero pintado

**CANOPY FLORÓN**  
Stainless steel  
Acero inoxidable

**CABLE**  
Transparent  
Transparente

230V - 50Hz  
G5 - Max. 4x24 W  
120V - 60Hz  
T5 HO Bi-pin - 4x24 W

**Energy efficiency: from A+ to B**  
Eficiencia energética: desde A+ a B

pg. 97

100x100x12 cm  
39,4x39,4x4,7 in  
10,4kg | 22,9lb



Certifications:  
CE cULus

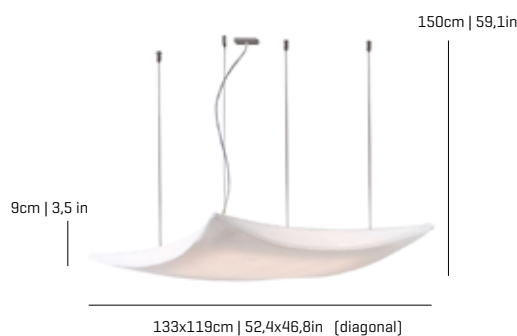

## Kite ref. KT04G-D

**LAMPSHADE TULIPA**  
SIMETECH® by arturo alvarez  
pg.179

One color to choose  
Un color a elegir

Painted steel  
Acero pintado

**CANOPY FLORÓN**  
Stainless steel  
Acero inoxidable

**CABLE**  
Transparent  
Transparente

**DIMMABLE**

230V - 50Hz  
G5 - Max. 4x24 W  
Dimming system DALI / Switch DIM  
120V - 60Hz  
T5 HO Bi-pin - 4x24 W  
Dimming system 0-10V

**Energy efficiency: from A+ to B**  
Eficiencia energética: desde A+ a B

pg. 97

100x100x12 cm  
39,4x39,4x4,7 in  
10,4kg | 22,9lb



Certifications:  
CE cULus

150cm | 59,1in

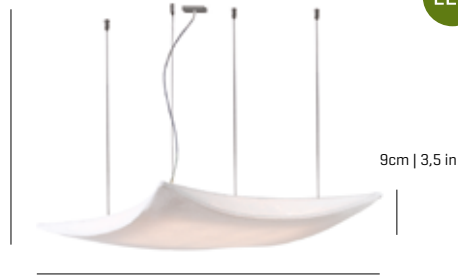

133x119cm | 52,4x46,8in (diagonal)

9cm | 3,5 in

LED

## Kite ref. KT04G-LD

**LAMPSHADE TULIPA**  
SIMETECH® by arturo alvarez  
pg.179

One color to choose  
Un color a elegir



Painted steel  
Acero pintado

**CANOPY FLORÓN**  
Stainless steel  
Acero inoxidable

**CABLE**  
Transparent  
Transparente

### LED / DIMMABLE

230V - 50Hz  
73,6W 9.600lm 3000K built-in  
upon request 2700K

Dimming system DALI / Switch DIM  
upon request PHASE CUT

120V - 60Hz  
64W 8.499lm 3000K built-in  
upon request 2700K

Dimming system 0-10 V

**Energy efficiency: A++**  
Eficiencia energética: A++

pg. 97

100x100x12 cm  
39,4x39,4x4,7 in  
13kg | 28,7lb



Certifications:



40cm | 16in



Ø 40cm | 16in

150cm | 59,1in

## Luisa ref. LS04

**LAMPSHADE TULIPA**  
Painted stainless steel  
Acero inoxidable pintado

One color to choose  
Un color a elegir



Stainless steel  
Acero inoxidable

**CANOPY FLORÓN**  
Steel gloss nickel-plated  
Acero níquel-satinado

**CABLE**  
Transparent  
Transparente

230V - 50Hz  
E27 - Max. 1x100 W  
E27 LED - Max. 1x12 W  
E27 ECO - Max. 1x77 W  
E27 LED - Max. 1x8 W

120V - 60Hz  
E26 Med. - Max. 1x100 W  
E26 Med. - Max. 1x42 W

**Energy efficiency: from A+ to E**  
Eficiencia energética: desde A+ a E

pg. 40

44x44x40 cm  
17,3x17,3x15,7 in  
3kg | 6,6lb



Certifications:

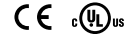

40cm | 16in



Ø 40cm | 16in

150cm | 59,1in

LED

## Luisa ref. LS04-LD

**LAMPSHADE TULIPA**  
Painted stainless steel  
Acero inoxidable pintado

One color to choose  
Un color a elegir



Stainless steel  
Acero inoxidable

Bottom diffuser  
Difusor inferior

**CANOPY FLORÓN**  
Steel gloss nickel-plated  
Acero níquel-satinado

**CABLE**  
Transparent  
Transparente

230V - 50Hz  
18,1W 3000K 1776lm built-in  
upon request 2700K 1645lm

Dimming system DALI / Switch DIM  
upon request PHASE CUT

120V - 60Hz  
18,1W 3000K 1776lm built-in  
upon request 2700K 1645lm  
Dimming system 0-10 V

**Energy efficiency: from A++ to A**  
Eficiencia energética desde A++ hasta A

pg. 40

44x44x40 cm  
17,3x17,3x15,7 in  
3,5kg | 7,1lb



Certifications:



50cm | 20in



Ø 45cm | 18in

150cm | 59,1in

## Luisa ref. LS04G

**LAMPSHADE TULIPA**  
Painted stainless steel  
Acero inoxidable pintado

One color to choose  
Un color a elegir



Stainless steel  
Acero inoxidable

**CANOPY FLORÓN**  
Steel gloss nickel-plated  
Acero níquel-satinado

**CABLE**  
Transparent  
Transparente

230V - 50Hz  
E27 - Max. 1x100 W  
E27 LED - Max. 1x12 W  
E27 ECO - Max. 1x77 W  
E27 LED - Max. 1x8 W

120V - 60Hz  
E26 Med. - Max. 1x100 W  
E26 Med. - Max. 1x42 W

**Energy efficiency: from A+ to E**  
Eficiencia energética: desde A+ a E

pg. 40

51x51x53 cm  
20x20x20,9 in  
4kg | 9lb



Certifications:





## Luisa ref. LS04G-LD

150cm | 59,1in

**LAMPSHADE TULIPA**  
Painted stainless steel  
Acero inoxidable pintado

One color to choose  
Un color a elegir



Stainless steel  
Acero inoxidable

Bottom diffuser  
Difusor inferior

**CANOPY FLORÓN**  
Steel gloss nickel-plated  
Acero níquel-satinado

**CABLE**  
Transparent  
Transparente

### LED / DIMMABLE

230V - 50Hz

18,1W 3000K 1776lm built-in  
upon request 2700K 1645lm

Dimming system DALI / Switch DIM  
upon request PHASE CUT

120V - 60Hz

18,1W 3000K 1776lm built-in  
upon request 2700K 1645lm  
Dimming system 0-10 V

**Energy efficiency: from A++ to A**  
Eficiencia energética desde A++ hasta A

pg. 40

51x51x53 cm  
20x20x20,9 in  
4,6kg | 10,1lb



Certifications:

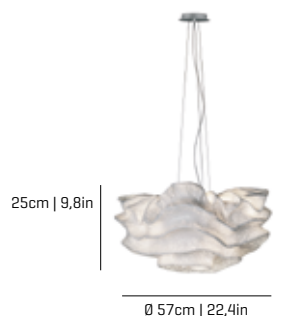

## Nevo ref. NEO4

150cm | 59,1in

**LAMPSHADE TULIPA**  
Painted stainless steel  
Acero inoxidable pintado

One color to choose  
Un color a elegir



Steel gloss nickel-plated  
and Stainless steel  
Acero níquel-satinado  
y acero inoxidable

**CANOPY FLORÓN**  
Steel gloss nickel-plated  
and Stainless steel  
Acero níquel-satinado  
y acero inoxidable

**CABLE**  
Transparent  
Transparente

230V - 50Hz

E27 - Max. 3x100 W

E27 LED - Max. 3x12 W

E27 ECO - Max. 3x77 W

120V - 60Hz

E26 Med. - Max. 3x100 W

**Energy efficiency: from A+ to E**  
Eficiencia energética: desde A+ a E

pg. 78

61x61x32 cm  
24x24x12,6 in  
5kg | 11lb



Certifications:

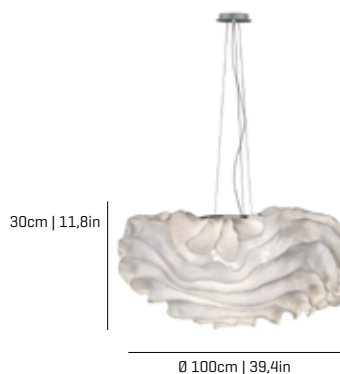

## Nevo ref. NEO4G

150cm | 59,1in

**LAMPSHADE TULIPA**  
Painted stainless steel  
Acero inoxidable pintado

One color to choose  
Un color a elegir



Steel gloss nickel-plated  
and Stainless steel  
Acero níquel-satinado  
y acero inoxidable

**CANOPY FLORÓN**  
Steel gloss nickel-plated  
and Stainless steel  
Acero níquel-satinado  
y acero inoxidable

**CABLE**  
Transparent  
Transparente

230V - 50Hz

E27 - Max. 4x100 W

E27 LED - Max. 4x12 W

E27 ECO - Max. 4x77 W

120V - 60Hz

E26 Med. - Max. 4x100 W

**Energy efficiency: from A+ to E**  
Eficiencia energética: desde A+ a E

pg. 79

84x84x38 cm  
33x33x15 in  
9,4kg | 20,7lb



Certifications:

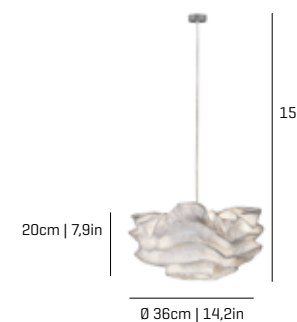

## Nevo ref. NEO4-1

150cm | 59,1in

**LAMPSHADE TULIPA**  
Painted stainless steel  
Acero inoxidable pintado

One color to choose  
Un color a elegir



Steel gloss nickel-plated  
and Stainless steel  
Acero níquel-satinado  
y acero inoxidable

**CANOPY FLORÓN**  
Steel gloss nickel-plated  
Acero níquel-satinado

**CABLE**  
Transparent  
Transparente

230V - 50Hz

E14 - Max. 2x9 W

E14 - Max. 2x11 W

E14 ECO - Max. 2x46 W

E14 LED - Max. 2x7 W

E14 - Max. 2x60 W

120V - 60Hz

E12 Candel - Max. 2x60 W

**Energy efficiency: from A+ to E**  
Eficiencia energética: desde A+ a E

pg. 78

43x43x30 cm  
17x17x11,8 in  
2,3kg | 5lb



Certifications:





## LED Nevo ref. NE04-1-LD

**LAMPSHADE TULIPA**  
Painted stainless steel  
Acero inoxidable pintado

One color to choose  
Un color a elegir



Steel gloss nickel-plated  
and Stainless steel  
Acero níquel-satinado  
y acero inoxidable

Inside diffuser  
Difusor interno

**CANOPY FLORÓN**  
Steel gloss nickel-plated  
Acero níquel-satinado

**CABLE**  
Transparent  
Transparente

## LED / DIMMABLE

230V - 50Hz  
● 18,1W 3000K 1776lm built-in  
upon request 2700K 1645lm

Dimming system DALI / Switch DIM  
upon request PHASE CUT

120V - 60Hz  
● 18,1W 3000K 1776lm built-in  
upon request 2700K 1645lm  
Dimming system 0-10 V

**Energy efficiency: from A++ to A**  
Eficiencia energética desde A++ hasta A

pg. 78

43x43x30 cm  
17x17x11,8 in  
2,6kg | 5,1lb



Certifications:

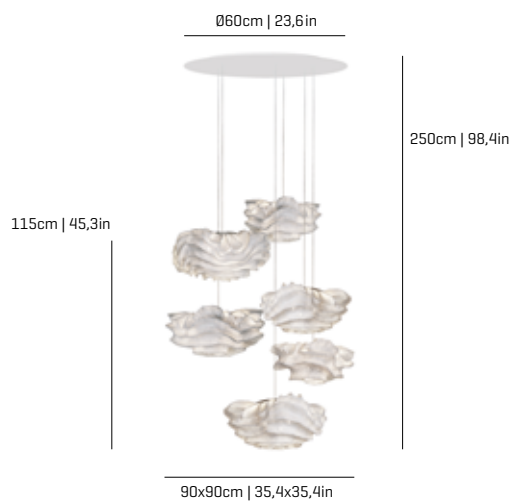
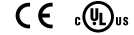

## Nevo ref. NE04-6

**LAMPSHADE TULIPA**  
Painted stainless steel  
Acero inoxidable pintado

One color to choose  
Un color a elegir



Steel gloss nickel-plated  
and Stainless steel  
Acero níquel-satinado  
y acero inoxidable

refs. 3xNE06P, 3xNE04-1

**CANOPY FLORÓN**  
DIBOND®

**CABLE**  
Transparent  
Transparente

230V - 50Hz  
● E14 - Max. 12x9 W  
● E14 ECO - Max. 12x46 W  
● E14 LED - Max. 12x7 W  
● E14 - Max. 12x60 W

120V - 60Hz  
● E12 - Max. 12x60 W  
● E12 CANDELABRA - Max. 12x9W  
● E12 HALOGEN CANDELABRA - Max. 12x40W

**Energy efficiency: from A+ to E**  
Eficiencia energética: desde A+ a E

60x80x82 cm  
23,6x31,5x32,3 in  
20kg | 40lb



Certifications:

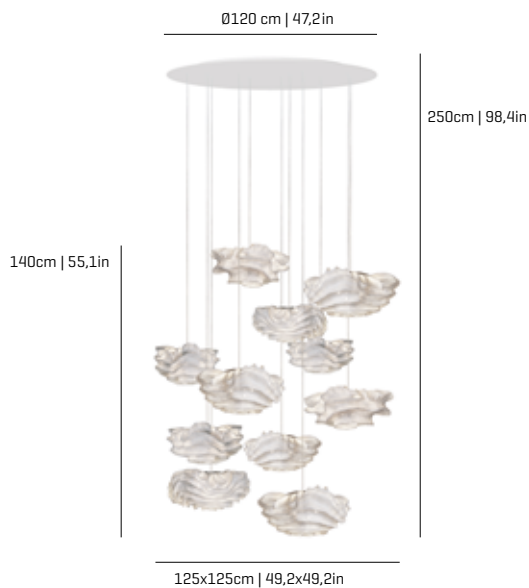
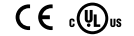

## Nevo ref. NE04-11

**LAMPSHADE TULIPA**  
Painted stainless steel  
Acero inoxidable pintado

One color to choose  
Un color a elegir



Steel gloss nickel-plated  
and Stainless steel  
Acero níquel-satinado  
y acero inoxidable

refs. 4xNE06P, 7xNE04-1

**CANOPY FLORÓN**  
DIBOND®

**CABLE**  
Transparent  
Transparente

230V - 50Hz  
● E14 - Max. 22x9 W  
● E14 ECO - Max. 22x46 W  
● E14 LED - Max. 22x7 W  
● E14 - Max. 22x60 W

120V - 60Hz  
● E12 - Max. 22x60 W  
● E12 CANDELABRA - Max. 22x9W  
● E12 HALOGEN CANDELABRA - Max. 22x40W

**Energy efficiency: from A+ to E**  
Eficiencia energética: desde A+ a E

80x120x135 cm  
31,5x47,2x53,1 in  
53kg | 116,8lb



Certifications:





## Onn ref. ON04

pg. 17

**LAMPSHADE TULIPA**  
Painted stainless steel  
Acero inoxidable pintado

**CANOPY FLORÓN**  
Steel gloss nickel-plated  
Acero níquel-satinado

**230V - 50Hz**  
 E27 - Max. 1x100 W  
 E27 LED - Max. 1x12 W  
 E27 ECO - Max. 1x77 W

44x44x40 cm  
17,3x17,3x15,7 in  
3kg | 6,6lb

One color to choose  
Un color a elegir



**CABLE**  
Black or transparent  
Negro o transparente

**120V - 60Hz**  
 E26 Med. - Max. 1x100 W  
 E26 Med. - Max. 1x42 W



Certifications:



**Energy efficiency: from A+ to E**  
Eficiencia energética: desde A+ a E



## LED Onn ref. ON04-LD

LED / DIMMABLE

pg. 17

**LAMPSHADE TULIPA**  
Painted stainless steel  
Acero inoxidable pintado

**CANOPY FLORÓN**  
Steel gloss nickel-plated  
Acero níquel-satinado

**230V - 50Hz**  
 18,1W 3000K 1776lm built-in  
upon request 2700K 1645lm

44x44x40 cm  
17,3x17,3x15,7 in  
3,8kg | 8,4lb

One color to choose  
Un color a elegir



**CABLE**  
Black or transparent  
Negro o transparente

Dimming system DALI / Switch DIM  
upon request PHASE CUT



Certifications:



**Energy efficiency: from A++ to A**  
Eficiencia energética desde A++ hasta A



## Onn ref. ON04G

pg. 16

**LAMPSHADE TULIPA**  
Painted stainless steel  
Acero inoxidable pintado

**CANOPY FLORÓN**  
Steel gloss nickel-plated  
Acero níquel-satinado

**230V - 50Hz**  
 E27 - Max. 3x100 W  
 E27 LED - Max. 3x12 W  
 E27 ECO - Max. 3x77 W

43x43x63 cm  
16,9x16,9x24,8 in  
4,8kg | 10,6lb

One color to choose  
Un color a elegir



**CABLE**  
Black or transparent  
Negro o transparente

**120V - 60Hz**  
 E26 Med. - Max. 3x100 W  
 E26 Med. - Max. 3x42 W



Certifications:



**Energy efficiency: from A+ to E**  
Eficiencia energética: desde A+ a E



## LED Onn ref. ON04G-LD

LED / DIMMABLE

pg. 16

**LAMPSHADE TULIPA**  
Painted stainless steel  
Acero inoxidable pintado

**CANOPY FLORÓN**  
Steel gloss nickel-plated  
Acero níquel-satinado

**230V - 50Hz**  
 18,1W 3000K 1776lm built-in  
upon request 2700K 1645lm

43x43x63 cm  
16,9x16,9x24,8 in  
5,6kg | 12,3lb

One color to choose  
Un color a elegir



**CABLE**  
Black or transparent  
Negro o transparente

Dimming system DALI / Switch DIM  
upon request PHASE CUT



Certifications:



**Energy efficiency: from A++ to A**  
Eficiencia energética desde A++ hasta A

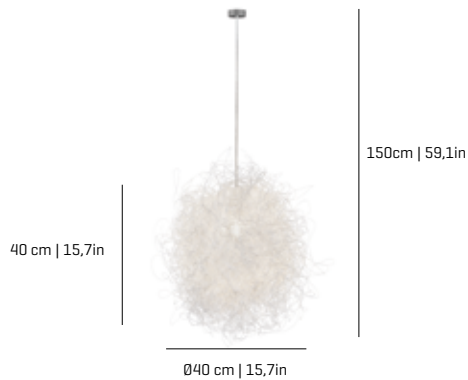

## Pili ref. PL04

pg. 24

### LAMPSHADE TULIPA

Painted stainless steel thread  
Hilo de acero inoxidable pintado

One color  
Un color



### CANOPY FLORÓN

Steel gloss nickel-plated  
Acero níquel-satinado

### CABLE

Transparent  
Transparente

230V - 50Hz

E27 LED - Max. 1x8 W

E27 ECO - Max. 1x77 W

E27 LED - Max. 1x12 W

 44x44x40 cm  
17,3x17,3x15,7 in  
2,5kg | 5,5lb

120V - 60Hz

E26 Med. - Max. 1x100 W

Certifications:



**Energy efficiency:** from A+ to E

Eficiencia energética: desde A+ a E

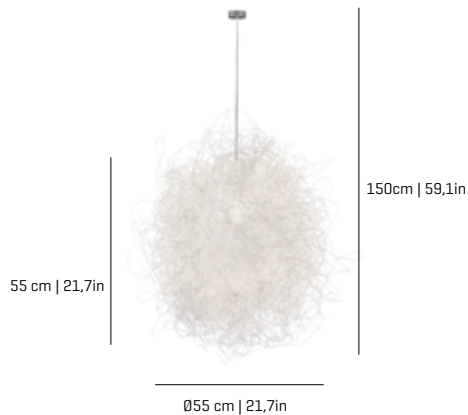

## Pili ref. PL04G

pg. 24

### LAMPSHADE TULIPA

Painted stainless steel thread  
Hilo de acero inoxidable pintado

One color  
Un color



### CANOPY FLORÓN

Steel gloss nickel-plated  
Acero níquel-satinado

### CABLE

Transparent  
Transparente

230V - 50Hz

E27 LED - Max. 1x8 W

E27 ECO - Max. 1x77 W

E27 LED - Max. 1x12 W

 51x51x53 cm  
20x20x20,9 in  
3,4kg | 7,5lb

120V - 60Hz

E26 Med. - Max. 1x100 W

Certifications:



**Energy efficiency:** from A+ to E

Eficiencia energética: desde A+ a E

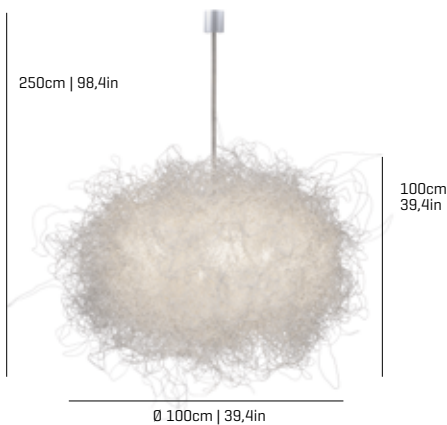

## Pili ref. PL04-4

pg. 25

### LAMPSHADE TULIPA

Painted stainless steel thread  
Hilo de acero inoxidable pintado

One color  
Un color



### CANOPY FLORÓN

Steel gloss nickel-plated  
Acero níquel-satinado

### CABLE

Transparent  
Transparente

230V - 50Hz

E27 LED - Max. 4x8 W

E27 ECO - Max. 4x77 W

E27 LED - Max. 4x12 W

 80x120x115 cm  
31,5x47,2x45,3 in  
17,6kg | 38,8lb

120V - 60Hz

E26 Med. - Max. 4x100 W

Certifications:



**Energy efficiency:** from A+ to E

Eficiencia energética: desde A+ a E

refs. 4xPL04G



## Shio ref. SH04

pg. 158

### LAMPSHADE TULIPA

Plywood  
Tablero marino  
One color to choose  
Un color a elegir



Painted steel  
Acero pintado

### CANOPY FLORÓN

Steel gloss nickel-plated  
and Stainless steel  
Acero níquel-satinado  
y acero inoxidable

### CABLE

Black or transparent  
Negro o transparente

230V - 50Hz

2GX13 - Max. 1x55 W

120V - 60Hz

2GX13 - Max. 1x55 W

 61x61x22 cm  
24x24x8,7 in  
7,8kg | 17,2lb

Certifications:

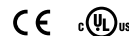

**Energy efficiency:** from A+ to B

Eficiencia energética: desde A+ a B

Top and bottom diffuser  
Difusor superior e inferior



## Shio ref. SH04-D

### LAMPSHADE TULIPA

Plywood  
Tablero marino  
One color to choose  
Un color a elegir



Painted steel  
Acero pintado

Top and bottom diffuser  
Difusor superior e inferior

### CANOPY FLORÓN

Steel gloss nickel-plated  
and Stainless steel  
Acero níquel-satinado  
y acero inoxidable

### CABLE

Black or transparent  
Negro o transparente

## DIMMABLE

230V - 50Hz

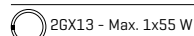

Dimming system DALI / Switch DIM

Energy efficiency: from A+ to B  
Eficiencia energética: desde A+ a B

pg. 158

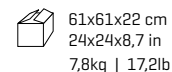

Certifications:



## Shio ref. SH04-1

### LAMPSHADE TULIPA

Plywood  
Tablero marino  
One color to choose  
Un color a elegir



Painted steel  
Acero pintado

Top and bottom diffuser  
Difusor superior e inferior

### CANOPY FLORÓN

Steel gloss nickel-plated  
and Stainless steel  
Acero níquel-satinado  
y acero inoxidable

### CABLE

Black or transparent  
Negro o transparente

230V - 50Hz

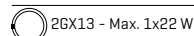

120V - 60Hz

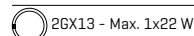

Energy efficiency: from A+ to B  
Eficiencia energética: desde A+ a B

pg. 158

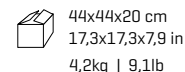

Certifications:



## Shio ref. SH04-1-D

### LAMPSHADE TULIPA

Plywood  
Tablero marino  
One color to choose  
Un color a elegir



Painted steel  
Acero pintado

Top and bottom diffuser  
Difusor superior e inferior

### CANOPY FLORÓN

Steel gloss nickel-plated  
and Stainless steel  
Acero níquel-satinado  
y acero inoxidable

### CABLE

Black or transparent  
Negro o transparente

## DIMMABLE

230V - 50Hz

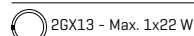

Dimming system DALI / Switch DIM

120V - 60Hz

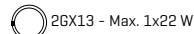

Dimming system 0-10V

Energy efficiency: from A+ to B  
Eficiencia energética: desde A+ a B

pg. 158

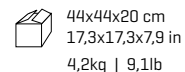

Certifications:

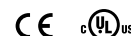

LED

## Shio ref. SH04-1-LD

### LAMPSHADE TULIPA

Plywood  
Tablero marino  
One color to choose  
Un color a elegir



Painted steel  
Acero pintado

Top and bottom diffuser  
Difusor superior e inferior

### CANOPY FLORÓN

Steel gloss nickel-plated  
and Stainless steel  
Acero níquel-satinado  
y acero inoxidable

### CABLE

Black or transparent  
Negro o transparente

## LED / DIMMABLE

230V - 50Hz



Dimming system DALI / Switch DIM  
upon request PHASE CUT

120V - 60Hz

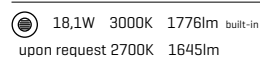

Dimming system 0-10V

Energy efficiency: from A++ to A  
Eficiencia energética desde A++ hasta A

pg. 158

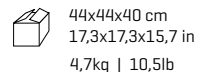

Certifications:





## Tati ref. TA04

pg. 72



**LAMPSHADE TULIPA**  
Painted stainless steel  
Acero inoxidable pintado

One color to choose  
Un color a elegir



Steel gloss nickel-plated  
and Stainless steel  
Acero níquel-satinado  
y acero inoxidable

**CANOPY FLORÓN**  
Steel gloss nickel-plated  
and Stainless steel  
Acero níquel-satinado  
y acero inoxidable

**CABLE**  
Black or transparent  
Negro o transparente

**230V - 50Hz**  
 E27 - Max. 3x100 W  
 E27 LED - Max. 3x12 W  
 E27 ECO - Max. 3x77 W

**120V - 60Hz**  
 E26 Med. - Max. 3x100 W

**Energy efficiency: from A+ to E**  
Eficiencia energética: desde A+ a E

61x61x32 cm  
24x24x12,6 in  
4kg | 8,8lb



Certifications:

## Tati ref. TA04G



**LAMPSHADE TULIPA**  
Painted stainless steel  
Acero inoxidable pintado

One color to choose  
Un color a elegir



Steel gloss nickel-plated  
and Stainless steel  
Acero níquel-satinado  
y acero inoxidable

**CANOPY FLORÓN**  
Steel gloss nickel-plated  
and Stainless steel  
Acero níquel-satinado  
y acero inoxidable

**CABLE**  
Black or transparent  
Negro o transparente

**230V - 50Hz**  
 E27 - Max. 4x100 W  
 E27 LED - Max. 4x12 W  
 E27 ECO - Max. 4x77 W

**120V - 60Hz**  
 E26 Med. - Max. 4x100 W

**Energy efficiency: from A+ to E**  
Eficiencia energética: desde A+ a E

84x84x38 cm  
33,1x33,1x15 in  
9kg | 19,8lb



Certifications:

## Tati ref. TA04-1

pg. 73



**LAMPSHADE TULIPA**  
Painted stainless steel  
Acero inoxidable pintado

One color to choose  
Un color a elegir



Steel gloss nickel-plated  
and Stainless steel  
Acero níquel-satinado  
y acero inoxidable

**CANOPY FLORÓN**  
Steel gloss nickel-plated  
and Stainless steel  
Acero níquel-satinado  
y acero inoxidable

**CABLE**  
Black or transparent  
Negro o transparente

**230V - 50Hz**  
 E27 - Max. 1x100 W  
 E27 LED - Max. 1x12 W  
 E27 ECO - Max. 1x77 W

**120V - 60Hz**  
 E26 Med. - Max. 1x100 W  
 E26 Med. - Max. 1x42 W

**Energy efficiency: from A+ to E**  
Eficiencia energética: desde A+ a E

52x47x21 cm  
20,5x18,5x8,3 in  
3kg | 6,6lb



Certifications:

## LED Tati ref. TA04-1-LD

### LED / DIMMABLE

pg. 73



**LAMPSHADE TULIPA**  
Painted stainless steel  
Acero inoxidable pintado

One color to choose  
Un color a elegir



Steel gloss nickel-plated  
and Stainless steel  
Acero níquel-satinado  
y acero inoxidable

Inside diffuser  
Difusor interno

**CANOPY FLORÓN**  
Steel gloss nickel-plated  
and Stainless steel  
Acero níquel-satinado  
y acero inoxidable

**CABLE**  
Black or transparent  
Negro o transparente

**230V - 50Hz**  
 18,1W 3000K 1776lm built-in  
upon request 2700K 1645lm

Dimming system DALI / Switch DIM  
upon request PHASE CUT

**120V - 60Hz**  
 18,1W 3000K 1776lm built-in  
upon request 2700K 1645lm  
Dimming system 0-10 V

**Energy efficiency: from A++ to A**  
Eficiencia energética desde A++ hasta A

52x47x21 cm  
20,5x18,5x8,3 in  
3,5kg | 7,1lb



Certifications:

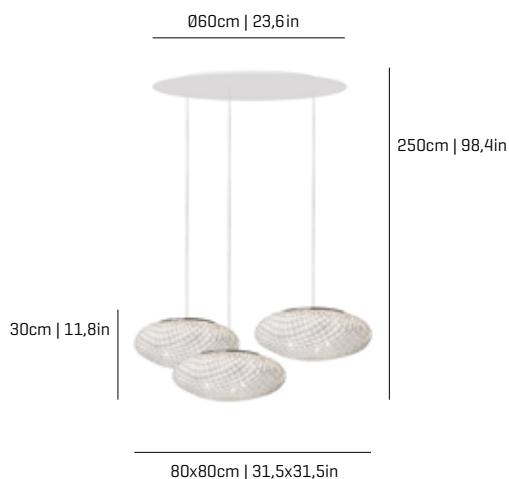

## Tati<sup>ref.</sup> TA04-3

**LAMPSHADE TULIPA**  
Painted stainless steel  
Acero inoxidable pintado

One color to choose  
Un color a elegir



Steel gloss nickel-plated and Stainless steel  
Acero níquel-satinado y acero inoxidable

refs. 3xTA06G

**CANOPY FLORÓN**  
DIBOND®

**CABLE**  
Transparent  
Transparente

230V - 50Hz

- E14 - Max. 6x9 W
- E14 - Max. 6x11 W
- E14 ECO - Max. 6x46 W
- E14 LED - Max. 6x7 W
- E14 - Max. 6x60 W

120V - 60Hz

- E12 - Max. 6x60 W
- E12 CANDELABRA - Max. 6x9W
- E12 HALOGEN CANDELABRA - Max. 6x40W

60x80x82 cm  
23,6x31,5x32,3 in  
19kg | 41,9lb



Certifications:



**Energy efficiency: from A+ to E**  
Eficiencia energética: desde A+ a E

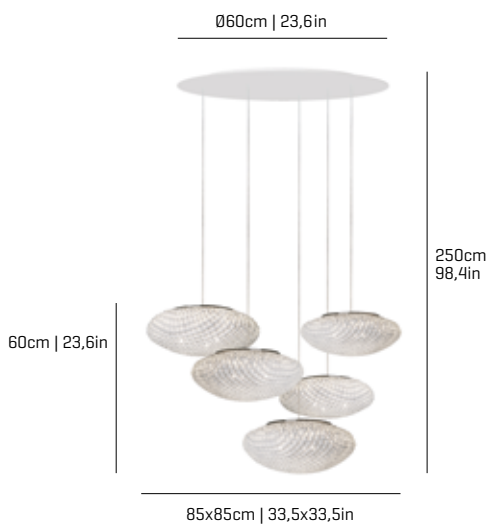

## Tati<sup>ref.</sup> TA04-5

**LAMPSHADE TULIPA**  
Painted stainless steel  
Acero inoxidable pintado

One color to choose  
Uno color a elegir



Two color combination  
Combinación dos colores



Steel gloss nickel-plated and Stainless steel  
Acero níquel-satinado y acero inoxidable

refs. 3xTA06G, 2xTA06P

**CANOPY FLORÓN**  
DIBOND®

**CABLE**  
Transparent  
Transparente

230V - 50Hz

- E14 - Max. 10x9 W
- E14 - Max. 10x11 W
- E14 ECO - Max. 10x46 W
- E14 LED - Max. 10x7 W
- E14 - Max. 10x60 W

120V - 60Hz

- E12 - Max. 10x60 W
- E12 CANDELABRA - Max. 10x9W
- E12 HALOGEN CANDELABRA - Max. 10x40W

60x80x82 cm  
23,6x31,5x32,3 in  
25kg | 55,1lb



Certifications:



**Energy efficiency: from A+ to E**  
Eficiencia energética: desde A+ a E

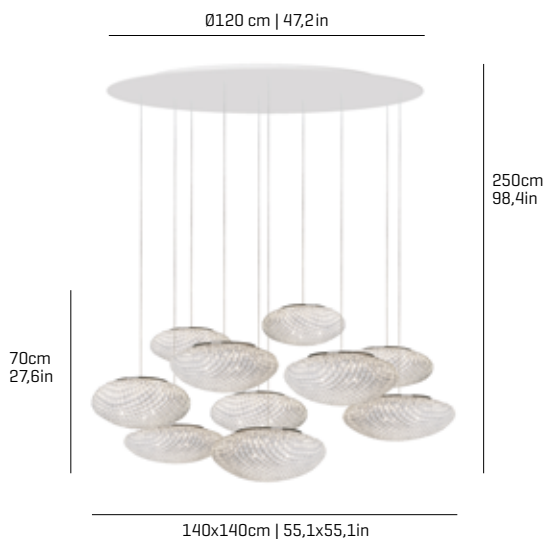

## Tati<sup>ref.</sup> TA04-10

**LAMPSHADE TULIPA**  
Painted stainless steel  
Acero inoxidable pintado

One color to choose  
Uno color a elegir



Two color combination  
Combinación dos colores



Steel gloss nickel-plated and Stainless steel  
Acero níquel-satinado y acero inoxidable

**CANOPY FLORÓN**  
DIBOND®

**CABLE**  
Transparent  
Transparente

refs. 6xTA06G, 4xTA06P

230V - 50Hz

- E14 - Max. 20x9 W
- E14 - Max. 20x11 W
- E14 ECO - Max. 20x46 W
- E14 LED - Max. 20x7 W
- E14 - Max. 20x60 W

120V - 60Hz

- E12 - Max. 20x60 W
- E12 CANDELABRA - Max. 20x9W
- E12 HALOGEN CANDELABRA - Max. 20x40W

80x120x135 cm  
31,5x47,2x53,1 in  
55kg | 121,3lb



Certifications:



**Energy efficiency: from A+ to E**  
Eficiencia energética: desde A+ a E



## Tempo Andante ref. TEANO4

pg. 34

**LAMPSHADE TULIPA**  
Painted stainless steel  
Acero inoxidable pintado

One color to choose  
Un color a elegir



**CANOPY FLORÓN**  
Steel gloss nickel-plated  
Acero níquel-satinado

**CABLE**  
Black or transparent  
Negro o transparente

230V - 50Hz

- E27 - Max. 1x100 W
- E27 LED - Max. 1x12 W
- E27 ECO - Max. 1x77 W

120V - 60Hz

- E26 Med. - Max. 1x100 W
- E26 Med. - Max. 1x42 W

**Energy efficiency:** from A+ to E  
Eficiencia energética: desde A+ a E

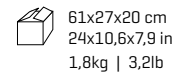

Certifications:

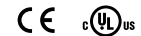

## LED Tempo Andante ref. TEANO4-LD LED / DIMMABLE pg. 34

**LAMPSHADE TULIPA**  
Painted stainless steel  
Acero inoxidable pintado

One color to choose  
Un color a elegir



**Bottom diffuser**  
Difusor inferior

**CANOPY FLORÓN**  
Steel gloss nickel-plated  
Acero níquel-satinado

**CABLE**  
Black or transparent  
Negro o transparente

230V - 50Hz

- 18,1W 3000K 1776lm built-in  
upon request 2700K 1645lm

Dimming system DALI / Switch DIM  
upon request PHASE CUT

120V - 60Hz

- 18,1W 3000K 1776lm built-in  
upon request 2700K 1645lm

Dimming system 0-10 V

**Energy efficiency:** from A++ to A  
Eficiencia energética desde A++ hasta A

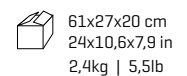

Certifications:



## Tempo Vivace ref. TEVIO4

pg. 36

**LAMPSHADE TULIPA**  
Painted stainless steel  
Acero inoxidable pintado

One color to choose  
Un color a elegir



**CANOPY FLORÓN**  
Steel gloss nickel-plated  
Acero níquel-satinado

**CABLE**  
Black or transparent  
Negro o transparente

230V - 50Hz

- E27 - Max. 1x100 W
- E27 LED - Max. 1x12 W
- E27 ECO - Max. 1x77 W

120V - 60Hz

- E26 Med. - Max. 1x100 W
- E26 Med. - Max. 1x42 W

**Energy efficiency:** from A+ to E  
Eficiencia energética: desde A+ a E

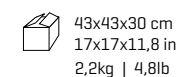

Certifications:



## LED Tempo Vivace ref. TEVIO4-LD LED / DIMMABLE pg. 36

**LAMPSHADE TULIPA**  
Painted stainless steel  
Acero inoxidable pintado

One color to choose  
Un color a elegir



**Bottom diffuser**  
Difusor inferior

**CANOPY FLORÓN**  
Steel gloss nickel-plated  
Acero níquel-satinado

**CABLE**  
Black or transparent  
Negro o transparente

230V - 50Hz

- 18,1W 3000K 1776lm built-in  
upon request 2700K 1645lm

Dimming system DALI / Switch DIM  
upon request PHASE CUT

120V - 60Hz

- 18,1W 3000K 1776lm built-in  
upon request 2700K 1645lm

Dimming system 0-10 V

**Energy efficiency:** from A++ to A  
Eficiencia energética desde A++ hasta A

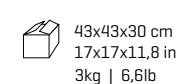

Certifications:





## Tina ref. TN04

pg. 136

### LAMPSHADE TULIPA

Polypropylene  
Polipropileno

One color  
Un color



Painted steel  
Acero pintado

### CANOPY FLORÓN

Steel gloss nickel-plated  
Acero níquel-satinado

### CABLE

Black or transparent  
Negro o transparente

### 230V - 50Hz

- E27 - Max. 1x100 W
- E27 LED - Max. 1x12 W
- E27 ECO - Max. 1x77 W
- E27 LED - Max. 1x8 W

### 120V - 60Hz

- E26 Med. - Max. 1x100 W
- E26 Med. - Max. 1x42W

Energy efficiency: from A+ to E  
Eficiencia energética: desde A+ a E

110x31x25 cm  
43,3x12,2x9,8 in  
3,8kg | 8,3lb



Certifications:



LED

## Tina ref. TN04-LD

### LED/DIMMABLE

pg. 136

### LAMPSHADE TULIPA

Polypropylene  
Polipropileno

One color  
Un color



Painted steel  
Acero pintado

Bottom diffuser  
Difusor inferior

### CANOPY FLORÓN

Steel gloss nickel-plated  
Acero níquel-satinado

### CABLE

Black or transparent  
Negro o transparente

### 230V - 50Hz

- 18,1W 3000K 1776lm built-in  
upon request 2700K 1645lm

Dimming system DALI / Switch DIM  
upon request PHASE CUT

### 120V - 60Hz

- 18,1W 3000K 1776lm built-in  
upon request 2700K 1645lm

Dimming system 0-10 V

Energy efficiency: from A++ to A  
Eficiencia energética desde A++ hasta A

110x31x25 cm  
43,3x12,2x9,8 in  
4,3kg | 9,7lb



Certifications:



## Tina ref. TN04G

pg. 136

### LAMPSHADE TULIPA

Polypropylene  
Polipropileno

One color  
Un color



Painted steel  
Acero pintado

### CANOPY FLORÓN

Steel gloss nickel-plated  
Acero níquel-satinado

### CABLE

Black or transparent  
Negro o transparente

### 230V - 50Hz

- E27 - Max. 1x100 W
- E27 LED - Max. 1x12 W
- E27 ECO - Max. 1x77 W
- E27 LED - Max. 1x8 W

### 120V - 60Hz

- E26 Med. - Max. 1x100 W
- E26 Med. - Max. 1x42W

Energy efficiency: from A+ to E  
Eficiencia energética: desde A+ a E

110x31x25 cm  
43,3x12,2x9,8 in  
5,1kg | 11,2lb



Certifications:



LED

## Tina ref. TN04G-LD

### LED / DIMMABLE

pg. 136

### LAMPSHADE TULIPA

Polypropylene  
Polipropileno

One color  
Un color



Painted steel  
Acero pintado

Bottom diffuser  
Difusor inferior

### CANOPY FLORÓN

Steel gloss nickel-plated  
Acero níquel-satinado

### CABLE

Black or transparent  
Negro o transparente

### 230V - 50Hz

- 18,1W 3000K 1776lm built-in  
upon request 2700K 1645lm

Dimming system DALI / Switch DIM  
upon request PHASE CUT

### 120V - 60Hz

- 18,1W 3000K 1776lm built-in  
upon request 2700K 1645lm

Dimming system 0-10 V

Energy efficiency: from A++ to A  
Eficiencia energética desde A++ hasta A

110x31x25 cm  
43,3x12,2x9,8 in  
5,7kg | 12,6lb



Certifications:



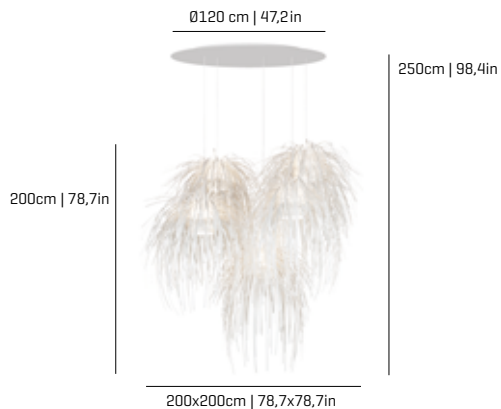

## Tina ref. TN04-5

pg. 138

**LAMP SHADE TULIPA**  
Polypropylene  
Polipropileno

One color  
Un color



Painted steel  
Acero pintado

refs. 5xTN04

**CANOPY FLORÓN**  
DIBOND®

**CABLE**  
Transparent  
Transparente

230V - 50Hz

- E27 - Max. 5x100 W
- E27 LED - Max. 5x12 W
- E27 ECO - Max. 5x77 W
- E27 LED - Max. 5x8 W

120V - 60Hz

- E26 Med. - Max. 5x42 W

**Energy efficiency:** from A+ to E  
Eficiencia energética: desde A+ a E

80x120x135 cm  
31,5x47,2x53,1 in  
38kg | 83,8lb



Certifications:



## Ura 1 ref. UR104

pg. 6

**LAMP SHADE TULIPA**  
Painted stainless steel  
Acero inoxidable pintado

One color to choose  
Un color a elegir



**CANOPY FLORÓN**  
Steel gloss nickel-plated  
Acero níquel-satinado

**CABLE**  
Black or transparent  
Negro o transparente

230V - 50Hz

- E27 - Max. 1x100 W
- E27 LED - Max. 1x12 W
- E27 ECO - Max. 1x77 W

120V - 60Hz

- E26 Med. - Max. 1x100 W
- E26 Med. - Max. 1x42 W

**Energy efficiency:** from A+ to E  
Eficiencia energética: desde A+ a E

61x61x33 cm  
24x24x13 in  
4,2kg | 9,2lb



Certifications:

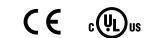

## LED Ura 1 ref. UR104-LD

LED / DIMMABLE

pg. 6

**LAMP SHADE TULIPA**  
Painted stainless steel  
Acero inoxidable pintado

One color to choose  
Un color a elegir



Bottom diffuser  
Difusor inferior

**CANOPY FLORÓN**  
Steel gloss nickel-plated  
Acero níquel-satinado

**CABLE**  
Black or transparent  
Negro o transparente

230V - 50Hz

- 18,1W 3000K 1776lm built-in  
upon request 2700K 1645lm

Dimming system DALI / Switch DIM  
upon request PHASE CUT

120V - 60Hz

- 18,1W 3000K 1776lm built-in  
upon request 2700K 1645lm

Dimming system 0-10 V

**Energy efficiency:** from A++ to A  
Eficiencia energética desde A++ hasta A

61x61x33 cm  
24x24x13 in  
4,7kg | 10,4lb



Certifications:

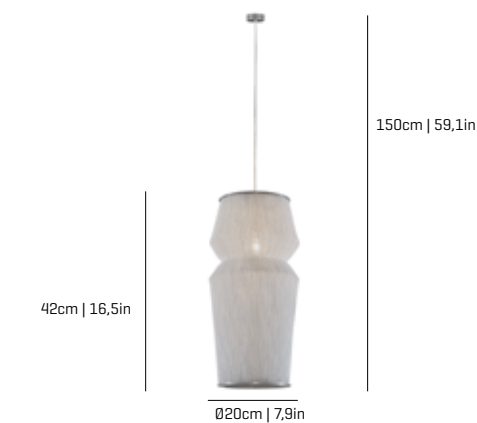
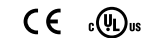

## Ura 2 ref. UR204

pg. 7

**LAMP SHADE TULIPA**  
Painted stainless steel  
Acero inoxidable pintado

One color to choose  
Un color a elegir



**CANOPY FLORÓN**  
Steel gloss nickel-plated  
Acero níquel-satinado

**CABLE**  
Black or transparent  
Negro o transparente

230V - 50Hz

- E27 - Max. 1x100 W
- E27 LED - Max. 1x12 W
- E27 ECO - Max. 1x77 W

120V - 60Hz

- E26 Med. - Max. 1x100 W
- E26 Med. - Max. 1x42 W

**Energy efficiency:** from A+ to E  
Eficiencia energética: desde A+ a E

46x24x25 cm  
18,1x9,4x9,8 in  
1,6kg | 3,5lb



Certifications:





**LED** Ura 2 ref. UR204-LD

**LAMPSHADE TULIPA**  
Painted stainless steel  
Acero inoxidable pintado

One color to choose  
Un color a elegir



Bottom diffuser  
Difusor inferior

**CANOPY FLORÓN**  
Steel gloss nickel-plated  
Acero níquel-satinado

**CABLE**  
Black or transparent  
Negro o transparente

LED / DIMMABLE

230V - 50Hz  
● 18,1W 3000K 1776lm built-in  
upon request 2700K 1645lm

Dimming system DALI / Switch DIM  
upon request PHASE CUT

120V - 60Hz  
● 18,1W 3000K 1776lm built-in  
upon request 2700K 1645lm  
Dimming system 0-10 V

46x24x25 cm  
18,1x9,4x9,8 in  
2,1kg | 4,6lb



Certifications:



Energy efficiency: from A++ to A  
Eficiencia energética desde A++ hasta A



Ura 3 ref. UR304

**LAMPSHADE TULIPA**  
Painted stainless steel  
Acero inoxidable pintado

One color to choose  
Un color a elegir



**CANOPY FLORÓN**  
Steel gloss nickel-plated  
Acero níquel-satinado

**CABLE**  
Black or transparent  
Negro o transparente

230V - 50Hz  
● E27 - Max. 1x100 W  
● E27 LED - Max. 1x12 W  
● E27 ECO - Max. 1x77 W

120V - 60Hz  
● E26 Med. - Max. 1x100 W  
● E26 Med. - Max. 1x42 W

36x36x30 cm  
14,2x14,2x11,8 in  
1,6kg | 3,5lb



Certifications:



Energy efficiency: from A+ to E  
Eficiencia energética: desde A+ a E



**LED** Ura 3 ref. UR304-LD

**LAMPSHADE TULIPA**  
Painted stainless steel  
Acero inoxidable pintado

One color to choose  
Un color a elegir



Bottom diffuser  
Difusor inferior

**CANOPY FLORÓN**  
Steel gloss nickel-plated  
Acero níquel-satinado

**CABLE**  
Black or transparent  
Negro o transparente

LED / DIMMABLE

230V - 50Hz  
● 18,1W 3000K 1776lm built-in  
upon request 2700K 1645lm

Dimming system DALI / Switch DIM  
upon request PHASE CUT

120V - 60Hz  
● 18,1W 3000K 1776lm built-in  
upon request 2700K 1645lm  
Dimming system 0-10 V

36x36x30 cm  
14,2x14,2x11,8 in  
2kg | 4,4lb



Certifications:



Energy efficiency: from A++ to A  
Eficiencia energética desde A++ hasta A



Ura ref. UR04-3

**LAMPSHADE TULIPA**  
Painted stainless steel  
Acero inoxidable pintado

One color to choose  
Un color a elegir



**CANOPY FLORÓN**  
Steel gloss nickel-plated  
Acero níquel-satinado

**CABLE**  
Black or transparent  
Negro o transparente

230V - 50Hz  
● E27 - Max. 3x100 W  
● E27 LED - Max. 3x12 W  
● E27 ECO - Max. 3x77 W

120V - 60Hz  
● E26 Med. - Max. 3x100 W  
● E26 Med. - Max. 3x42 W

60x80x95 cm  
23,6x31,5x37,4 in  
10,2kg | 22,5lb



Certifications:



Energy efficiency: from A+ to E  
Eficiencia energética: desde A+ a E

refs. 1xUR104, 1xUR204, 1xUR304

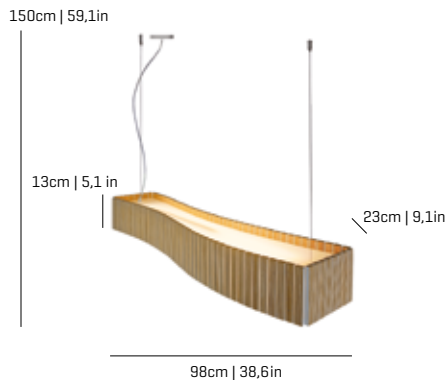

## Uxi ref. UX04

pg. 163

### LAMP SHADE TULIPA

Plywood  
Tablero marino

One color to choose  
Un color a elegir



Top and bottom diffuser  
Difusor superior e inferior

### CANOPY FLORÓN

Stainless steel  
Acero inoxidable

### CABLE

Black or transparent  
Negro o transparente

230V - 50Hz

G5 - Max. 2x39 W

120V - 60Hz

T5 HO Bi-pin - 2x39 W

 110x31x25 cm  
43,3x12,2x9,8 in  
7,7kg | 17lb

Certifications:

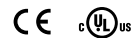

Energy efficiency: from A+ to B  
Eficiencia energética: desde A+ a B

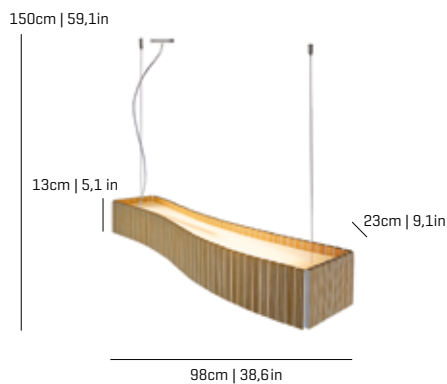

## Uxi ref. UX04-D

## DIMMABLE

pg. 163

### LAMP SHADE TULIPA

Plywood  
Tablero marino

One color to choose  
Un color a elegir



Top and bottom diffuser  
Difusor superior e inferior

### CANOPY FLORÓN

Stainless steel  
Acero inoxidable

### CABLE

Black or transparent  
Negro o transparente

230V - 50Hz

G5 - Max. 2x39 W

Dimming system DALI / Switch DIM

120V - 60Hz

T5 HO Bi-pin - 2x39 W

Dimming system 0-10V

 110x31x25 cm  
43,3x12,2x9,8 in  
7,7kg | 17lb

Certifications:



Energy efficiency: from A+ to B  
Eficiencia energética: desde A+ a B

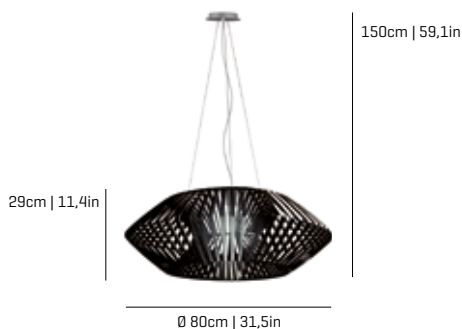

## V ref. VV04

pg. 168

### LAMP SHADE TULIPA

Polycarbonate  
Policarbonato

One color to choose  
Un color a elegir



Glass diffuser  
Difusor de vidrio

### CANOPY FLORÓN

Steel gloss nickel-plated  
and Stainless steel  
Acero niquel-satinado  
y acero inoxidable

### CABLE

Black or transparent  
Negro o transparente

230V - 50Hz

E27 - Max. 1x100 W

E27 LED - Max. 1x12 W

E27 ECO - Max. 1x77 W

120V - 60Hz

E26 Med. - Max. 1x100 W

E26 Med. - Max. 1x32 W

 84x84x38 cm  
33x33x15 in  
9,6kg | 21,2lb

Certifications:



Energy efficiency: from A+ to E  
Eficiencia energética: desde A+ a E



## V ref. VV04G

pg. 168

### LAMP SHADE TULIPA

Polycarbonate  
Policarbonato

One color to choose  
Un color a elegir



Glass diffuser  
Difusor de vidrio

### CANOPY FLORÓN

Steel gloss nickel-plated  
and Stainless steel  
Acero niquel-satinado  
y acero inoxidable

### CABLE

Black or transparent  
Negro o transparente

230V - 50Hz

E27 - Max. 4x100 W

E27 LED - Max. 4x12 W

E27 ECO - Max. 4x77 W

120V - 60Hz

E26 Med. - Max. 4x100 W

E26 Med. - Max. 4x32 W

 108x108x33 cm  
42,5x42,5x13 in  
10kg | 22lb  
60x60x55 cm  
23,6x23,6x21,6 in  
12kg | 26,4lb

Certifications:



Energy efficiency: from A+ to E  
Eficiencia energética: desde A+ a E

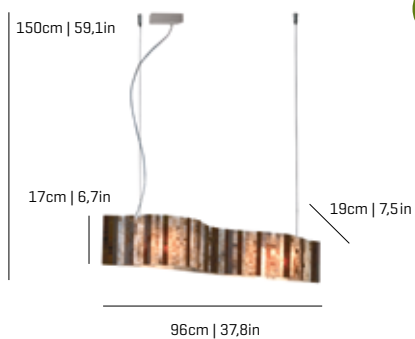

## Vento ref. VN04-LD

### LAMPSHADE TULIPA

Glass  
Vidrio

One color to choose  
Un color a elegir

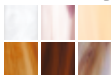

### Color combinations

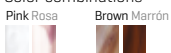

### CANOPY FLORÓN

Stainless steel  
Acero inoxidable

### CABLE

Black or transparent  
Negro o transparente

Bottom diffuser  
Difusor inferior

## LED / DIMMABLE

230V - 50Hz

23,6W 2.768lm 3000K built-in  
upon request 2700K

Dimming system DALI / Switch DIM  
upon request PHASE CUT

120V - 60Hz

16W 2.125lm 3000K built-in  
upon request 2700K

Dimming system 0-10 V

Energy efficiency: A++  
Eficiencia energética: A++

pg. 148

125x30x30 cm  
49,2x11,8x11,8 in  
9,8kg | 21,6lb



Certifications:

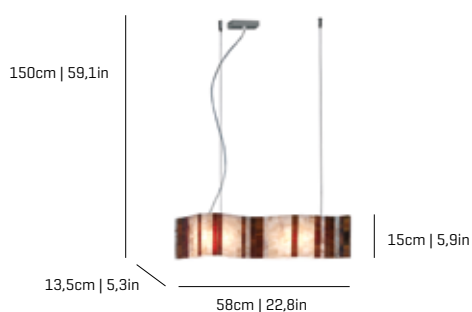

## Vento ref. VN04-1

### LAMPSHADE TULIPA

Glass  
Vidrio

One color to choose  
Un color a elegir



### Color combinations

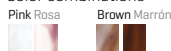

### CANOPY FLORÓN

Stainless steel  
Acero inoxidable

### CABLE

Black or transparent  
Negro o transparente

230V - 50Hz

G9 LED - Max. 2x4 W  
G9 ECO - Max. 2x42 W  
G9 ECO - Max. 2x33 W

120V - 60Hz

G9 Bi-pin - Max. 2x40 W

pg. 149

80x30x30 cm  
31,5x11,8x11,8 in  
3,7kg | 8,2lb



Certifications:

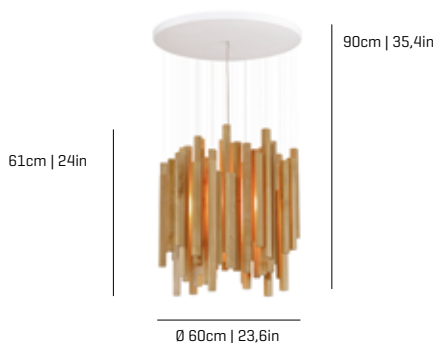

## Woods ref. WD04

### LAMPSHADE TULIPA

Birch  
Abedul



Glass diffuser  
Difusor de vidrio

### CANOPY FLORÓN

Painted steel  
Acero pintado

### CABLE

Transparent  
Transparente

230V - 50Hz

E27 - Max. 1x100 W  
E27 LED - Max. 1x12 W  
E27 ECO - Max. 1x77 W

120V - 60Hz

E26 Med. - Max. 1x100 W  
E26 Med. - Max. 1x42 W

pg. 165

61x61x33 cm  
24x24x13 in  
17kg | 37,7lb



Certifications:



Energy efficiency: from A+ to E  
Eficiencia energética: desde A+ a E



# WALL & CEILING LAMPS

## APLIQUES Y PLAFONES

### Apliques ref. A0604

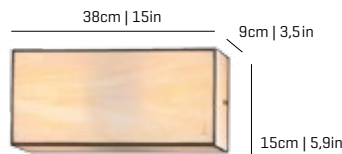

#### LAMP SHADE TULIPA

Glass  
Vidrio

One color to choose  
Un color a elegir

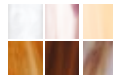

#### SUPPORT SOPORTE

Stainless steel  
Acero inoxidable

#### MOUNTING OPTIONS

##### OPCIONES DE INSTALACIÓN

Wall & ceiling lamp  
Aplique & plafón

230V - 50Hz

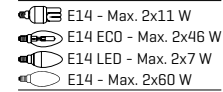

120V - 60Hz

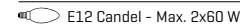

Energy efficiency: from A+ to E  
Eficiencia energética: desde A+ a E

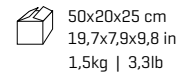

Certifications:



### Ballet ref. BA06

#### LAMP SHADE TULIPA

Painted stainless steel  
Acero inoxidable pintado

One color to choose  
Un color a elegir

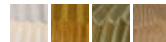

#### SUPPORT SOPORTE

Painted steel  
Acero pintado

#### MOUNTING OPTIONS

##### OPCIONES DE INSTALACIÓN

Wall lamp  
Aplique

230V - 50Hz

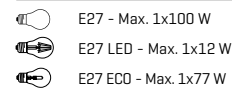

120V - 60Hz

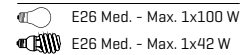

Energy efficiency: from A+ to E  
Eficiencia energética: desde A+ a E

pg. 50

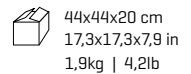

Certifications:

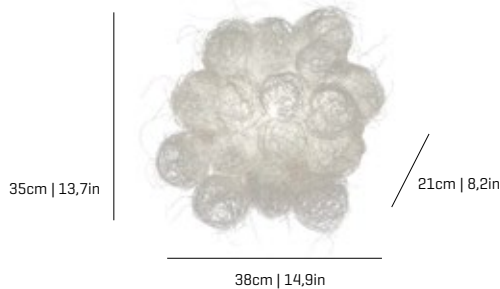

### Blum ref. BL06

#### LAMP SHADE TULIPA

Painted stainless steel thread  
Hilo de acero inoxidable pintado

One color  
Un color



#### SUPPORT SOPORTE

Painted steel  
Acero pintado

#### MOUNTING OPTIONS

##### OPCIONES DE INSTALACIÓN

Wall lamp  
Aplique

230V - 50Hz

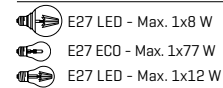

120V - 60Hz

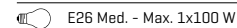

Energy efficiency: from A+ to E  
Eficiencia energética: desde A+ a E

pg. 31

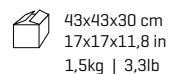

Certifications:



## Cors ref. CR06

pg. 85

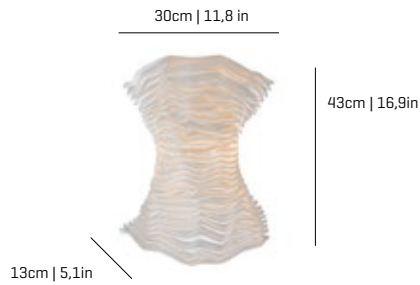

**LAMPSHADE TULIPA**  
Painted stainless steel  
Acero inoxidable pintado

One color to choose  
Un color a elegir



**SUPPORT SOPORTE**  
Stainless steel  
Acero inoxidable

**MOUNTING OPTIONS**  
OPCIONES DE INSTALACIÓN  
Wall lamp  
Aplique

230V - 50Hz  
 G9 LED - Max. 2x4 W  
 G9 ECO - Max. 2x42 W  
 G9 ECO - Max. 2x33 W

120V - 60Hz  
 G9 Bi-pin - Max. 2x40 W

**Energy efficiency: from A+ to C**  
Eficiencia energética: desde A+ a C

50x20x25 cm  
19,7x7,9x9,8 in  
1kg | 2,2lb



Certifications:

## Curvas ref. CV06

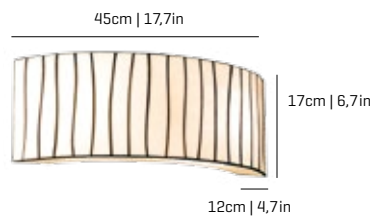

**LAMPSHADE TULIPA**  
Glass  
Vidrio

One color to choose  
Un color a elegir

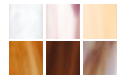

**SUPPORT SOPORTE**  
Stainless steel  
Acero inoxidable

**MOUNTING OPTIONS**  
OPCIONES DE INSTALACIÓN  
Wall lamp  
Aplique

230V - 50Hz  
 E14 - Max. 2x11 W  
 E14 ECO - Max. 2x46 W  
 E14 LED - Max. 2x7 W  
 E14 - Max. 2x60 W

120V - 60Hz  
 E12 Candel - Max. 2x60 W

**Energy efficiency: from A+ to E**  
Eficiencia energética: desde A+ a E

61x27x20 cm  
24x10,6x7,9 in  
3kg | 6,5lb



Certifications:

## Doscubos ref. D006G

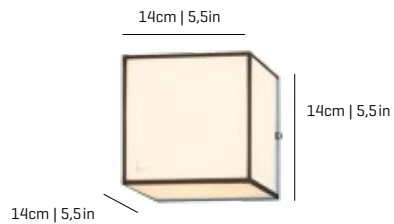

**LAMPSHADE TULIPA**  
Glass  
Vidrio

One color to choose  
Un color a elegir

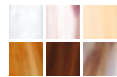

**SUPPORT SOPORTE**  
Stainless steel  
Acero inoxidable

**MOUNTING OPTIONS**  
OPCIONES DE INSTALACIÓN  
Wall & ceiling lamp  
Aplique & plafón

230V - 50Hz  
 G9 LED - Max. 1x4 W  
 G9 ECO - Max. 1x42 W  
 G9 ECO - Max. 1x33 W

120V - 60Hz  
 G9 Bi-pin - Max. 1x40 W

**Energy efficiency: from A+ to C**  
Eficiencia energética: desde A+ a C

21x21x22 cm  
8,3x8,3x8,7 in  
1,3kg | 2,8lb



Certifications:

## Gea ref. GE06

pg. 68



**LAMPSHADE TULIPA**  
Painted stainless steel  
Acero inoxidable pintado

One color to choose  
Un color a elegir



**SUPPORT SOPORTE**  
Stainless steel  
Acero inoxidable

**MOUNTING OPTIONS**  
OPCIONES DE INSTALACIÓN  
Wall lamp  
Aplique

230V - 50Hz  
 G9 LED - Max. 2x4 W  
 G9 ECO - Max. 2x42 W  
 G9 ECO - Max. 2x33 W

120V - 60Hz  
 G9 Bi-pin - Max. 2x40 W

**Energy efficiency: from A+ to C**  
Eficiencia energética: desde A+ a C

34x24x14 cm  
13,4x9,4x5,5 in  
1kg | 2,2lb



Certifications:

## Kala ref. KL06

pg. 89

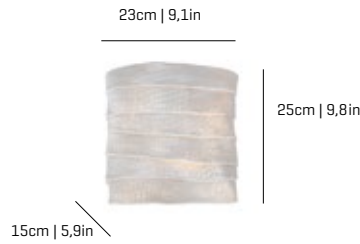

**LAMPSHADE TULIPA**  
Painted stainless steel  
Acero inoxidable pintado

One color to choose  
Un color a elegir

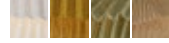

**SUPPORT SOPORTE**  
Stainless steel  
Acero inoxidable

**MOUNTING OPTIONS**  
OPCIONES DE INSTALACIÓN  
Wall lamp  
Aplique

230V - 50Hz  
 G9 LED - Max. 2x4 W  
 G9 ECO - Max. 2x42 W  
 G9 ECO - Max. 2x33 W

120V - 60Hz  
 G9 Bi-pin - Max. 2x40 W

**Energy efficiency: from A+ to C**  
Eficiencia energética: desde A+ a C

34x24x14 cm  
13,4x9,4x5,5 in  
1kg | 2,2lb



Certifications:

## Kite ref. KT06

pg. 98



**LAMPSHADE TULIPA**  
SIMETECH® by arturo alvarez  
pg.179

One color to choose  
Un color a elegir



**SUPPORT SOPORTE**  
Stainless steel  
Acero inoxidable

**MOUNTING OPTIONS**  
OPCIONES DE INSTALACIÓN  
Wall & ceiling lamp  
Aplique & plafón

230V - 50Hz  
 2GX13 - Max. 1x55 W

120V - 60Hz  
 2GX13 - Max. 1x55 W

**Energy efficiency: from A+ to B**  
Eficiencia energética: desde A+ a B

71x71x15 cm  
28x28x5,9 in  
6kg | 13,2lb



Certifications:

## Kite ref. KT06-D

DIMMABLE

pg. 98



**LAMPSHADE TULIPA**  
SIMETECH® by arturo alvarez  
pg.179

One color to choose  
Un color a elegir



**SUPPORT SOPORTE**  
Stainless steel  
Acero inoxidable

**MOUNTING OPTIONS**  
OPCIONES DE INSTALACIÓN  
Wall & ceiling lamp  
Aplique & plafón

230V - 50Hz  
 2GX13 - Max. 1x55 W  
Dimming system DALI / Switch DIM

**Energy efficiency: from A+ to B**  
Eficiencia energética: desde A+ a B

71x71x15 cm  
28x28x5,9 in  
6kg | 13,2lb



Certifications:

## LED Kite ref. KT06-LD

LED / DIMMABLE

pg. 98

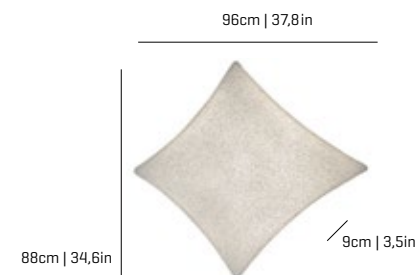

**LAMPSHADE TULIPA**  
SIMETECH® by arturo alvarez  
pg.179

One color to choose  
Un color a elegir

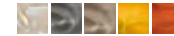

Inside diffuser  
Difusor interno

**SUPPORT SOPORTE**  
Stainless steel  
Acero inoxidable

**MOUNTING OPTIONS**  
OPCIONES DE INSTALACIÓN  
Wall & ceiling lamp  
Aplique & plafón

230V - 50Hz  
 47,2W 5.536lm 3000K built-in  
upon request 2700K

Dimming system DALI / Switch DIM  
upon request PHASE CUT

120V - 60Hz  
 32W 4.250lm 3000K built-in  
upon request 2700K

Dimming system 0-10 V  
**Energy efficiency: A++**  
Eficiencia energética: A++

71x71x15 cm  
28x28x5,9 in  
9,2kg | 20,3lb



Certifications:



## Kite ref. KT06G

pg. 98

**LAMPSHADE TULIPA**  
SIMETECH® by arturo alvarez  
pg.179

One color to choose  
Un color a elegir

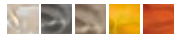

**SUPPORT SOPORTE**  
Stainless steel  
Acero inoxidable

**MOUNTING OPTIONS**  
OPCIONES DE INSTALACIÓN  
Wall & ceiling lamp  
Aplique & plafón

230V - 50Hz

G5 - Max. 4x24 W

120V - 60Hz

T5 HO Bi-pin - 4x24 W

**Energy efficiency: from A+ to B**  
Eficiencia energética: desde A+ a B

102x102x12 cm  
40,1x40,1x4,7 in  
10kg | 22lb



Certifications:



## Kite ref. KT06G-D

pg. 98

**LAMPSHADE TULIPA**  
SIMETECH® by arturo alvarez  
pg.179

One color to choose  
Un color a elegir

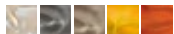

**SUPPORT SOPORTE**  
Stainless steel  
Acero inoxidable

**MOUNTING OPTIONS**  
OPCIONES DE INSTALACIÓN  
Wall & ceiling lamp  
Aplique & plafón

DIMMABLE

230V - 50Hz

G5 - Max. 4x24 W

Dimming system DALI / Switch DIM

120V - 60Hz

T5 HO Bi-pin - 4x24 W

Dimming system 0-10V

**Energy efficiency: from A+ to B**  
Eficiencia energética: desde A+ a B

102x102x12 cm  
40,1x40,1x4,7 in  
10kg | 22lb



Certifications:



LED

## Kite ref. KT06G-LD

pg. 98

**LAMPSHADE TULIPA**  
SIMETECH® by arturo alvarez  
pg.179

One color to choose  
Un color a elegir



**SUPPORT SOPORTE**  
Stainless steel  
Acero inoxidable

**MOUNTING OPTIONS**  
OPCIONES DE INSTALACIÓN  
Wall & ceiling lamp  
Aplique & plafón

230V - 50Hz

73,6W 9.600lm 3000K built-in upon request 2700K

Dimming system DALI / Switch DIM upon request PHASE CUT

120V - 60Hz

64W 8.499lm 3000K built-in upon request 2700K

Dimming system 0-10 V

**Energy efficiency: A++**  
Eficiencia energética: A++

102x102x12 cm  
40,1x40,1x4,7 in  
11kg | 24,2lb



Certifications:



LED

## Li ref. LI06

pg. 128

**LAMPSHADE TULIPA**  
Pressed Cellulose  
Celulosa prensada

One color to choose  
Un color a elegir

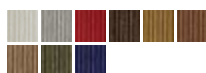

**SUPPORT SOPORTE**  
Stainless steel  
Acero inoxidable

**MOUNTING OPTIONS**  
OPCIONES DE INSTALACIÓN  
Wall lamp  
Aplique

230V - 50Hz

11,8W 1.805lm 3000K built-in upon request 2700K

Dimming system Phase Cut included

**Energy efficiency: A++**  
Eficiencia energética: A++

70x21x12 cm  
27,6x8,3x4,7 in  
2kg | 4,4lb



Certifications:



LED **Li** ref. **LI06G**

pg. 129

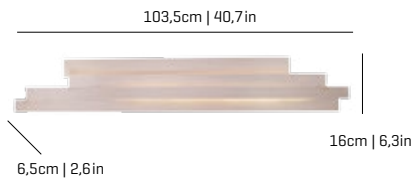

**LAMP SHADE TULIPA**  
Pressed Cellulose  
Celulosa prensada

One color to choose  
Un color a elegir



**SUPPORT SOPORTE**  
Stainless steel  
Acero inoxidable

**MOUNTING OPTIONS**  
OPCIONES DE INSTALACIÓN  
Wall lamp  
Aplique

230V - 50Hz

□ □ □ □ 23,6W 2.768lm 3000K built-in  
upon request 2700K

Dimming system Phase Cut included

120V - 60Hz

□ □ □ □ 23,6W 2.768lm 3000K built-in  
upon request 2700K

**Energy efficiency: A++**  
Eficiencia energética: A++

110x31x25 cm  
43,3x12,2x9,8 in  
4,7kg | 10,4lb



Certifications:



LED **Li** ref. **LI06G-D**

pg. 129



**LAMP SHADE TULIPA**  
Pressed Cellulose  
Celulosa prensada

One color to choose  
Un color a elegir



**SUPPORT SOPORTE**  
Stainless steel  
Acero inoxidable

**MOUNTING OPTIONS**  
OPCIONES DE INSTALACIÓN  
Wall lamp  
Aplique

DIMMABLE

230V - 50Hz

□ □ □ □ 23,6W 2.768lm 3000K built-in  
upon request 2700K

Dimming system DALI / Switch DIM

120V - 60Hz

□ □ □ □ 23,6W 2.768lm 3000K built-in  
upon request 2700K

Dimming system 0-10 V

**Energy efficiency: A++**  
Eficiencia energética: A++

110x31x25 cm  
43,3x12,2x9,8 in  
4,7kg | 10,4lb



Certifications:



**Nevo** ref. **NE06**

pg. 82

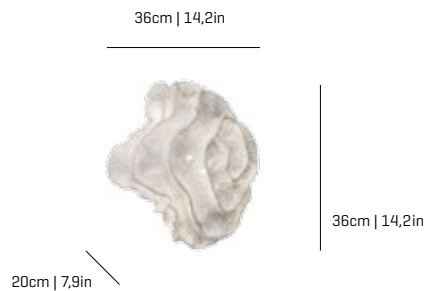

**LAMP SHADE TULIPA**  
Painted stainless steel  
Acero inoxidable pintado

One color to choose  
Un color a elegir



Steel gloss nickel-plated  
and stainless steel  
Acero niquel-satinado  
y acero inoxidable

**SUPPORT SOPORTE**  
Steel gloss nickel-plated  
and stainless steel  
Acero niquel-satinado  
y acero inoxidable

**MOUNTING OPTIONS**  
OPCIONES DE INSTALACIÓN  
Wall & ceiling lamp  
Aplique & plafón

230V - 50Hz

⦿ E14 - Max. 2x9 W  
⦿ E14 ECO - Max. 2x46 W  
⦿ E14 LED - Max. 2x7 W  
⦿ E14 - Max. 2x60 W

120V - 60Hz

⦿ E12 Candel - Max. 2x60 W

**Energy efficiency: from A+ to E**  
Eficiencia energética: desde A+ a E

36x36x30 cm  
14,2x14,2x11,8 in  
2,2kg | 4,8lb



Certifications:

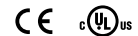

**Nevo** ref. **NE06P**

pg. 82

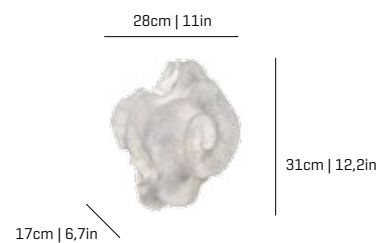

**LAMP SHADE TULIPA**  
Painted stainless steel  
Acero inoxidable pintado

One color to choose  
Un color a elegir



Steel gloss nickel-plated  
and stainless steel  
Acero niquel-satinado  
y acero inoxidable

**SUPPORT SOPORTE**  
Steel gloss nickel-plated  
and stainless steel  
Acero niquel-satinado  
y acero inoxidable

**MOUNTING OPTIONS**  
OPCIONES DE INSTALACIÓN  
Wall & ceiling lamp  
Aplique & plafón

230V - 50Hz

⦿ G9 LED - Max. 1x4 W  
⦿ G9 ECO - Max. 1x42 W  
⦿ G9 ECO - Max. 1x33 W

120V - 60Hz

⦿ G9 Bi-pin - Max. 1x40 W

**Energy efficiency: from A+ to C**  
Eficiencia energética: desde A+ a C

36x36x30 cm  
14,2x14,2x11,8 in  
1,8kg | 4lb



Certifications:

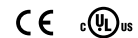

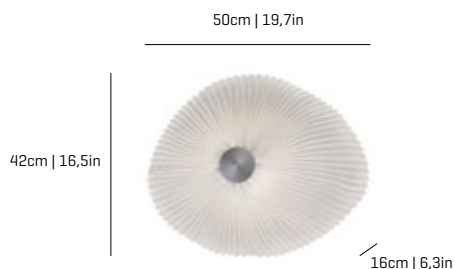

## Onn ref. ON06

pg. 18

**LAMPSHADE TULIPA**  
Painted stainless steel  
Acero inoxidable pintado

One color  
Un color



**SUPPORT SOPORTE**  
Stainless steel  
Acero inoxidable

**MOUNTING OPTIONS**  
OPCIONES DE INSTALACIÓN  
Wall & ceiling lamp  
Aplique & plafón

**230V - 50Hz**  
E27 - Max. 1x100 W  
E27 LED - Max. 1x12 W  
E27 ECO - Max. 1x77 W

**120V - 60Hz**  
E26 Med. - Max. 1x100 W  
E26 Med. - Max. 1x42 W

**Energy efficiency: from A+ to E**  
Eficiencia energética: desde A+ a E

52x47x31 cm  
20,5x18,5x12,2 in  
4,4kg | 9,7lb



Certifications:  
CE cULus

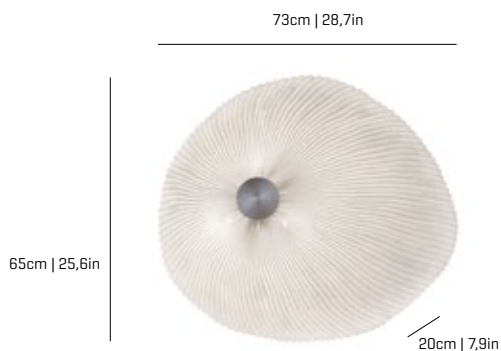

## Onn ref. ON06G

pg. 18

**LAMPSHADE TULIPA**  
Painted stainless steel  
Acero inoxidable pintado

One color  
Un color



**SUPPORT SOPORTE**  
Stainless steel  
Acero inoxidable

**MOUNTING OPTIONS**  
OPCIONES DE INSTALACIÓN  
Wall & ceiling lamp  
Aplique & plafón

**230V - 50Hz**  
E27 - Max. 3x100 W  
E27 LED - Max. 3x12 W  
E27 ECO - Max. 3x77 W

**120V - 60Hz**  
E26 Med. - Max. 3x70 W  
E26 Med. - Max. 3x42 W

**Energy efficiency: from A+ to E**  
Eficiencia energética: desde A+ a E

71x71x30 cm  
28x28x11,8 in  
6,1kg | 13,4lb



Certifications:  
CE cULus



## Planum ref. PM06R

pg. 102

**LAMPSHADE TULIPA**  
SIMETECH® by arturo alvarez  
pg.179

One color to choose  
Un color a elegir



**SUPPORT SOPORTE**  
Stainless steel  
Acero inoxidable

**MOUNTING OPTIONS**  
OPCIONES DE INSTALACIÓN  
Wall & ceiling lamp  
Aplique & plafón

**230V - 50Hz**  
G5 - Max. 4x24 W

**120V - 60Hz**  
T5 HO Bi-pin - 4x24 W

**Energy efficiency: from A+ to B**  
Eficiencia energética: desde A+ a B

102x102x12 cm  
40,1x40,1x4,7 in  
9kg | 19,8lb



Certifications:  
CE cULus ADA



## Planum ref. PM06R-D

DIMMABLE

pg. 102

**LAMPSHADE TULIPA**  
SIMETECH® by arturo alvarez  
pg.179

One color to choose  
Un color a elegir

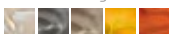

**SUPPORT SOPORTE**  
Stainless steel  
Acero inoxidable

**MOUNTING OPTIONS**  
OPCIONES DE INSTALACIÓN  
Wall & ceiling lamp  
Aplique & plafón

**230V - 50Hz**  
G5 - Max. 4x24 W  
Dimming system DALI / Switch DIM

**120V - 60Hz**  
T5 HO Bi-pin - 4x24 W  
Dimming system 0-10V

**Energy efficiency: from A+ to B**  
Eficiencia energética: desde A+ a B

102x102x12 cm  
40,1x40,1x4,7 in  
9kg | 19,8lb



Certifications:  
CE cULus ADA

96x96cm | 37,8x37,8in



8cm | 3,1in

## LED Planum ref. PM06R-LD

**LAMP SHADE TULIPA**  
SIMETECH® by arturo alvarez  
pg.179

One color to choose  
Un color a elegir

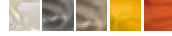

**SUPPORT SOPORTE**  
Stainless steel  
Acero inoxidable

**MOUNTING OPTIONS**  
OPCIONES DE INSTALACIÓN

Wall & ceiling lamp  
Aplique & plafón

LED / DIMMABLE

pg. 102

230V - 50Hz  
73,6W 9.600lm 3000K built-in  
upon request 2700K

Dimming system DALI / Switch DIM  
upon request PHASE CUT

120V - 60Hz

64W 8.499lm 3000K built-in  
upon request 2700K

Dimming system 0-10 V

**Energy efficiency: A++**  
Eficiencia energética: A++

102x102x12 cm  
40,1x40,1x4,7 in  
10kg | 22lb



Certifications:



47cm | 18,5in



96cm | 37,8in

8cm | 3,1in

## Planum ref. PM06PR

**LAMP SHADE TULIPA**  
SIMETECH® by arturo alvarez  
pg.179

One color to choose  
Un color a elegir



**SUPPORT SOPORTE**  
Stainless steel  
Acero inoxidable

**MOUNTING OPTIONS**  
OPCIONES DE INSTALACIÓN

Wall & ceiling lamp  
Aplique & plafón

230V - 50Hz

G5 - Max. 2x24 W

120V - 60Hz

T5 HO Bi-pin - 2x24 W

**Energy efficiency: from A+ to B**  
Eficiencia energética: desde A+ a B

pg. 103

100x53x12 cm  
39,4x20,9x4,7 in  
4,5kg | 9,9lb



Certifications:



47cm | 18,5in



96cm | 37,8in

8cm | 3,1in

## Planum ref. PM06PR-D

**LAMP SHADE TULIPA**  
SIMETECH® by arturo alvarez  
pg.179

One color to choose  
Un color a elegir



**SUPPORT SOPORTE**  
Stainless steel  
Acero inoxidable

**MOUNTING OPTIONS**  
OPCIONES DE INSTALACIÓN

Wall & ceiling lamp  
Aplique & plafón

DIMMABLE

230V - 50Hz

G5 - Max. 2x24 W

Dimming system DALI / Switch DIM

120V - 60Hz

T5 HO Bi-pin - 2x24 W

Dimming system 0-10V

**Energy efficiency: from A+ to B**  
Eficiencia energética: desde A+ a B

pg. 103

100x53x12 cm  
39,4x20,9x4,7 in  
4,5kg | 9,9lb



Certifications:



47cm | 18,5in



96cm | 37,8in

8cm | 3,1in

## LED Planum ref. PM06PR-LD

**LAMP SHADE TULIPA**  
SIMETECH® by arturo alvarez  
pg.179

One color to choose  
Un color a elegir

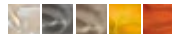

**SUPPORT SOPORTE**  
Stainless steel  
Acero inoxidable

**MOUNTING OPTIONS**  
OPCIONES DE INSTALACIÓN

Wall & ceiling lamp  
Aplique & plafón

LED / DIMMABLE

pg. 103

230V - 50Hz  
36,8W 4.800lm 3000K built-in  
upon request 2700K

Dimming system DALI / Switch DIM  
upon request PHASE CUT

120V - 60Hz

32W 4.250lm 3000K built-in  
upon request 2700K

Dimming system 0-10 V

**Energy efficiency: A++**  
Eficiencia energética: A++

100x53x12 cm  
39,4x20,9x4,7 in  
5kg | 11lb



Certifications:



pg. 75

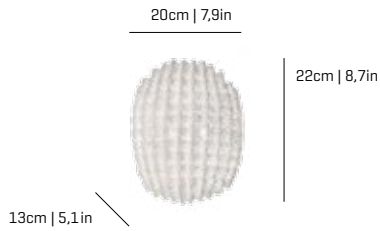

## Tati<sup>ref.</sup> TA06

**LAMPSHADE TULIPA**  
Painted stainless steel  
Acero inoxidable pintado

One color to choose  
Un color a elegir



**SUPPORT SOPORTE**  
Stainless steel  
Acero inoxidable

**MOUNTING OPTIONS**  
OPCIONES DE INSTALACIÓN  
Wall lamp  
Aplique

230V - 50Hz  
 G9 LED - Max. 2x4 W  
 G9 ECO - Max. 2x42 W  
 G9 ECO - Max. 2x33 W

120V - 60Hz  
 G9 Bi-pin - Max. 2x40 W

**Energy efficiency: from A+ to C**  
Eficiencia energética: desde A+ a C

34x24x14 cm  
13,4x9,4x5,5 in  
1kg | 2,2lb



Certifications:

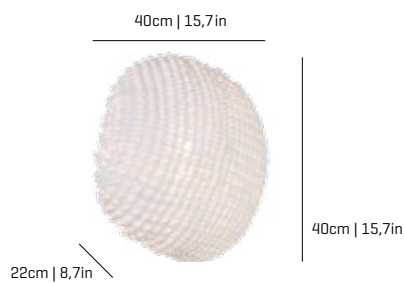

## Tati<sup>ref.</sup> TA06G

**LAMPSHADE TULIPA**  
Painted stainless steel  
Acero inoxidable pintado

One color to choose  
Un color a elegir

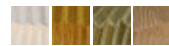

Steel gloss nickel-plated and stainless steel  
Acero níquel-satinado y acero inoxidable

**SUPPORT SOPORTE**  
Steel gloss nickel-plated and stainless steel  
Acero níquel-satinado y acero inoxidable

**MOUNTING OPTIONS**  
OPCIONES DE INSTALACIÓN  
Wall & ceiling lamp  
Aplique & plafón

230V - 50Hz  
 E14 - Max. 2x9 W  
 E14 ECO - Max. 2x46 W  
 E14 LED - Max. 2x7 W  
 E14 - Max. 2x60 W

120V - 60Hz  
 E12 Candel - Max. 2x60 W

**Energy efficiency: from A+ to E**  
Eficiencia energética: desde A+ a E

43x43x30 cm  
17x17x11,8 in  
2,4kg | 5,3lb



Certifications:

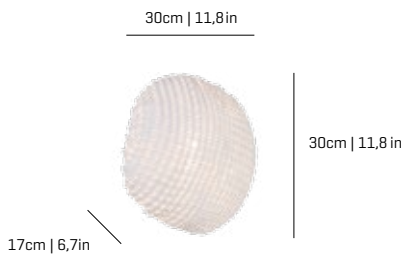

## Tati<sup>ref.</sup> TA06P

**LAMPSHADE TULIPA**  
Painted stainless steel  
Acero inoxidable pintado

One color to choose  
Un color a elegir

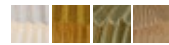

Steel gloss nickel-plated and stainless steel  
Acero níquel-satinado y acero inoxidable

**SUPPORT SOPORTE**  
Steel gloss nickel-plated and stainless steel  
Acero níquel-satinado y acero inoxidable

**MOUNTING OPTIONS**  
OPCIONES DE INSTALACIÓN  
Wall & ceiling lamp  
Aplique & plafón

230V - 50Hz  
 G9 LED - Max. 1x4 W  
 G9 ECO - Max. 1x42 W  
 G9 ECO - Max. 1x33 W

120V - 60Hz  
 G9 Bi-pin - Max. 1x40 W

**Energy efficiency: from A+ to C**  
Eficiencia energética: desde A+ a C

36x36x30 cm  
14,2x14,2x11,8 in  
1kg | 2,2lb



Certifications:

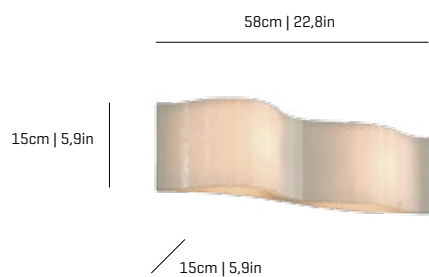

## Vento<sup>ref.</sup> VN06

pg. 147

**LAMPSHADE TULIPA**  
Glass  
Vidrio

One color to choose  
Un color a elegir



Color combinations  
 Pink Rosa Brown Marrón

**SUPPORT SOPORTE**  
Stainless steel  
Acero inoxidable

**MOUNTING OPTIONS**  
OPCIONES DE INSTALACIÓN  
Wall lamp  
Aplique

230V - 50Hz  
 G9 LED - Max. 2x4 W  
 G9 ECO - Max. 2x42 W  
 G9 ECO - Max. 2x33 W

120V - 60Hz  
 G9 Bi-pin - Max. 2x40 W

**Energy efficiency: from A+ to C**  
Eficiencia energética: desde A+ a C

80x30x30 cm  
31,5x11,8x11,8 in  
4,4kg | 9,7lb



Certifications:





**TECHNICAL DATA FOR USA & CANADA**

# TABLE LAMPS



## Bety ref. BE01

### LAMPSHADE

Polypropylene

One color



Stainless steel

### SUPPORT

Stainless steel

### CABLE

Black

120V - 60Hz

 E12 Candel - Max. 1x60 W

 24x10,6x7,9 in  
3,3lb



Certifications:



## Curvas ref. CV01

### LAMPSHADE

Glass

One color to choose

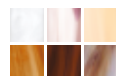

### SUPPORT

Painted steel  
and stainless steel

### CABLE

Black

120V - 60Hz

 E12 Candel - Max. 1x60 W

 13,8x9,8x9,8 in  
5,7lb



Certifications:



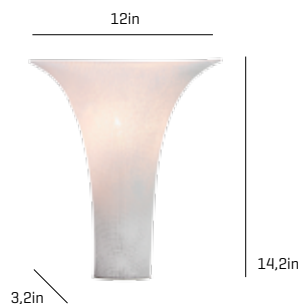

## Muu ref. MU01

pg. 91

**LAMPSHADE**  
Painted stainless steel

**SUPPORT**  
Painted steel

120V - 60Hz  
E12 Candel - Max. 1x60 W

17,3x17,3x7,9 in  
3,9lb

One color to choose



**CABLE**  
Black



Certifications:

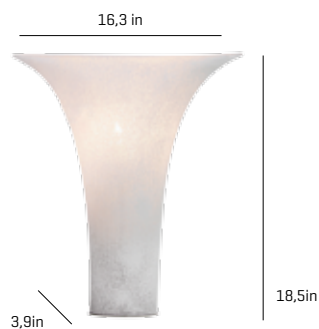

## Muu ref. MU02

pg. 91

**LAMPSHADE**  
Painted stainless steel

**SUPPORT**  
Painted steel

120V - 60Hz  
E12 Candel - Max. 1x60 W

20,5x18,5x12,2 in  
5,4lb

One color to choose



**CABLE**  
Black



Certifications:



## Nevo ref. NE01

pg. 80

**LAMPSHADE**  
Painted stainless steel

**SUPPORT**  
Painted steel  
and stainless steel

120V - 60Hz  
E12 Candel - Max. 2x60 W  
E12 Candel - Max. 2x60 W  
E12 LED - Max. 2x7 W  
E12 Halogen - Max. 2x40 W

17x17x11,8 in  
5,5lb

One color to choose



**CABLE**  
Black



Steel gloss nickel-plated  
and stainless steel

Certifications:

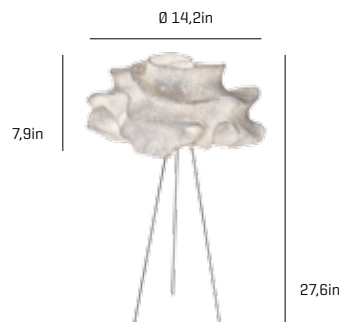

## Nevo ref. NE02

pg. 81

**LAMPSHADE**  
Painted stainless steel

**SUPPORT**  
Stainless steel

120V - 60Hz  
E12 Candel - Max. 2x60 W  
E12 Candel - Max. 2x60 W  
E12 LED - Max. 2x7 W  
E12 Halogen - Max. 2x40 W

24x24x8,7 in  
8,8lb

One color to choose



**CABLE**  
Black



Steel gloss nickel-plated  
and stainless steel

Certifications:





## Shio ref. SH02

pg. 160

### LAMPSHADE

Plywood

One color to choose



Painted steel

### CABLE

Black

Top and bottom diffuser

120V - 60Hz

2GX13 - Max. 1x22 W

 16,9x16,9x24,8 in  
11lb

Certifications:

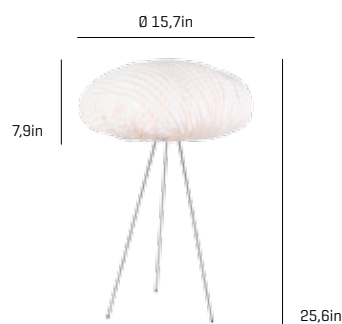

## Tati ref. TA02

pg. 74

### LAMPSHADE

Painted stainless steel

One color to choose

Steel gloss nickel-plated  
and stainless steel

### SUPPORT

Stainless steel

### CABLE

Black

120V - 60Hz

E12 Candel - Max. 2x60 W

E12 Candel - Max. 2x60 W

E12 LED - Max. 2x7 W

E12 Halogen - Max. 2x40 W

 24x24x8,7 in  
8,8lb

Certifications:

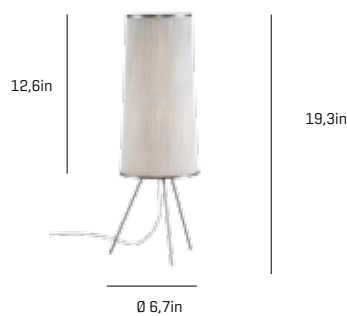

## Ura ref. UR01

pg. 12

### LAMPSHADE

Painted stainless steel

One color to choose



### SUPPORT

Stainless steel

### CABLE

Black

120V - 60Hz

E26 Med. - Max. 1x100 W

E26 Med. - Max. 1x42 W

E26LED - Max. 1x13 W

upon request :

GU24 - Max. 1x23 W

 24x10,6x7,9 in  
3,9lb

Certifications:



# FLOOR LAMPS

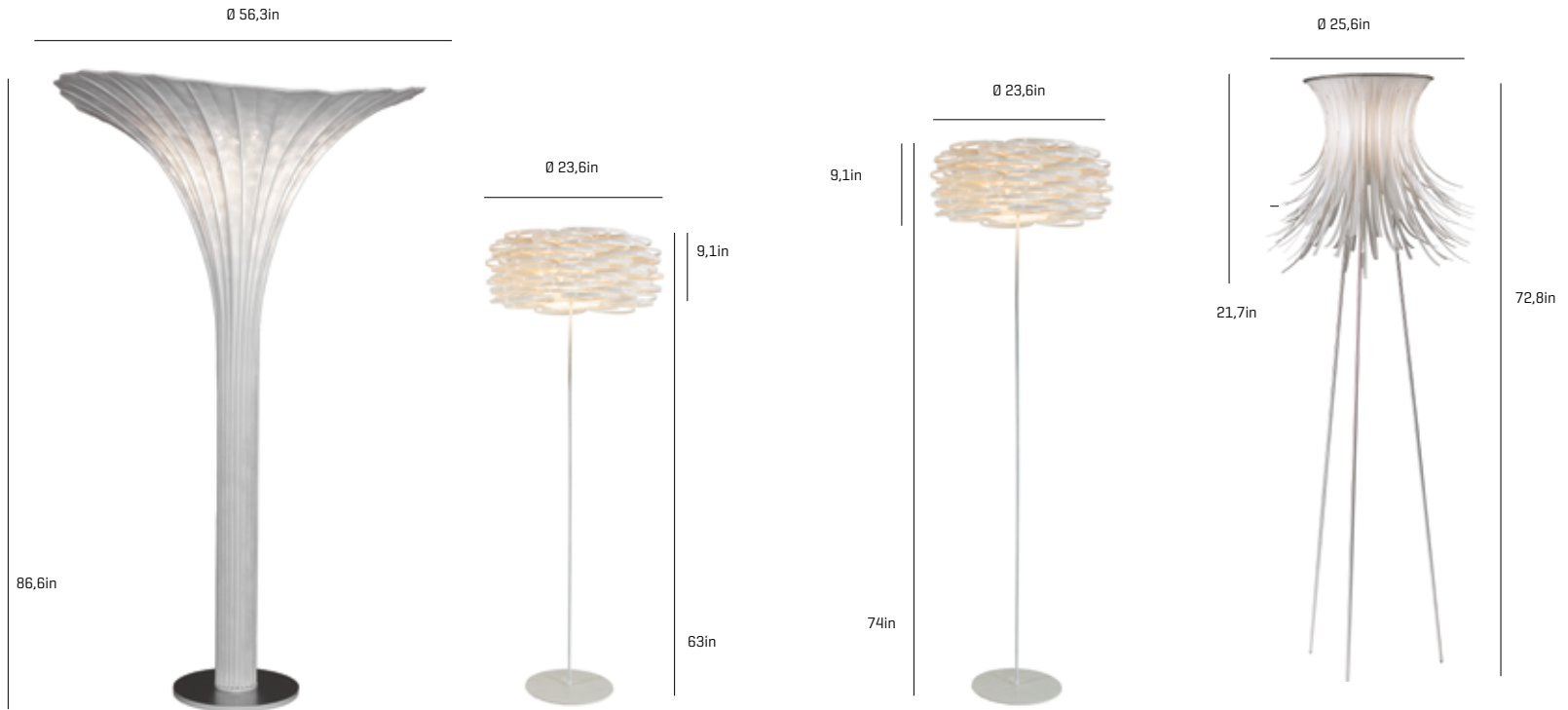

## Africa ref. AF03

pg. 87

### LAMPSHADE

Painted stainless steel



60,6x60,2x94,5 in

One color to choose



### SUPPORT

Stainless steel and painted steel



Certifications:



120V - 60Hz

E26 Med. - Max. 3x100 W

E26 Med. - Max. 3x42 W

E26LED - Max. 3x13 W

upon request :

GU24 - Max. 3x23 W

Transport not included,  
price upon request.

## Aros ref. AR03

pg. 143

### LAMPSHADE

Polypropylene

66,9x3,9x3,9 in  
24x24x12,6 in

One color



Painted steel

### SUPPORT

Painted stainless steel  
and painted steel

Certifications:



CABLE

Black

120V - 60Hz

E26 Med. - Max. 1x100 W

E26 Med. - Max. 1x42 W

E26LED - Max. 1x13 W

upon request :

GU24 - Max. 1x23 W

## Aros ref. AR03G

pg. 143

### LAMPSHADE

Polypropylene

70,9x3,9x3,9 in  
24x24x12,6 in

One color



Painted steel

### SUPPORT

Painted Stainless steel  
and painted steel

Certifications:



CABLE

Black

120V - 60Hz

E26 Med. - Max. 1x100 W

E26 Med. - Max. 1x42 W

E26LED - Max. 1x13 W

upon request :

GU24 - Max. 1x23 W

## Bety ref. BE03

pg. 133

### LAMPSHADE

Polypropylene

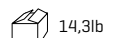
70,9x3,9x3,9 in  
16,9x16,9x24,8 in

One color



### SUPPORT

Stainless steel



Certifications:



CABLE

Black

120V - 60Hz

E26 Med. - Max. 1x100 W

E26 Med. - Max. 1x42 W

E26LED - Max. 1x13 W

upon request :

GU24 - Max. 1x23 W



## Curvas ref. CV03G

### LAMPSHADE

Glass  
One color to choose

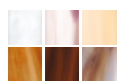

33,1lb  
72,8x17,7x9,8 in  
24x24x13 in



### SUPPORT

Painted steel  
and stainless steel

Certifications:



### CABLE

Black

Top diffuser included

Dimmable

120V - 60Hz

E26 Med. - Max. 4x100 W

E26Med. Dimmer - Max. 4x15 W

## Doscubos ref. D003

### LAMPSHADE

Glass  
One color to choose

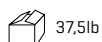
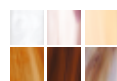

37,5lb  
66,9x7,9x7,9 in  
13,8x9,8x9,8 in



### SUPPORT

Painted steel  
and stainless steel

Certifications:



### CABLE

Black

120V - 60Hz

E12 Candel. - Max. 2x60 W

## Gea ref. GE03

pg. 66

### LAMPSHADE

Painted stainless steel  
One color to choose

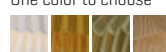

41,9lb  
74,4x17,3x10,6 in



### SUPPORT

Painted steel  
and stainless steel

Certifications:



### CABLE

Black

Dimmable



120V - 60Hz

E26 Med. - Max. 5x100 W

E26Med. Dimmer - Max. 5x15 W

## Shio ref. SH03

pg. 161

### LAMPSHADE

Plywood  
One color to choose



26,2lb  
61,4x3,9x3,9 in  
24x24x8,3 in



Painted steel

Top and bottom diffuser  
included

Certifications:



### CABLE

Black

120V - 60Hz

E26Med. - Max. 1x55 W

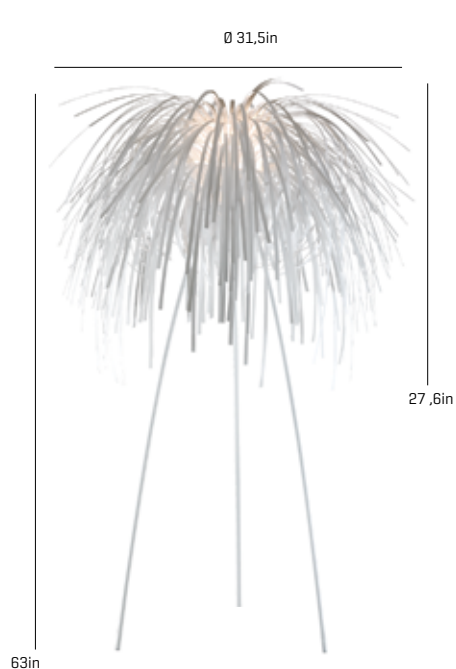

**Tina** ref. TN03

pg. 137

**LAMPSHADE**

Polypropylene  
One color to choose



Painted steel

**SUPPORT**

Painted Stainless steel and painted steel

**CABLE**

Black

14,3lb  
49,2x12,2x9,8in



Certifications:



120V - 60Hz

E26 Med. - Max. 1x100 W

E26 Med. - Max. 1x42 W

E26LED - Max. 1x13 W

upon request :

GU24 - Max. 1x23 W



**Ura** ref. UR03

pg. 12

**LAMPSHADE**

Painted stainless steel  
One color to choose



**SUPPORT**

Stainless steel

**CABLE**

Black

Dimmable

25,8lb  
43,3x18,5x23,6 in



Certifications:



120V - 60Hz

E26 Med. - Max. 3x100 W

E26 Med. - Max. 3x42 W

E26LED - Max. 3x13 W

upon request :

GU24 - Max. 3x23 W



**V** ref. VV03

pg. 169

**LAMPSHADE**

Polycarbonate  
One color to choose



Glass diffuser

**SUPPORT**

Painted steel

**CABLE**

Black

37,5lb  
59,1x19,7x4,7 in  
32,7x32,7x14,6 in



Certifications:



120V - 60Hz

E26 Med. - Max. 1x100 W

E26 Med. - Max. 1x42 W

E26LED - Max. 1x13 W

upon request :

GU24 - Max. 1x23 W



# PENDANTS

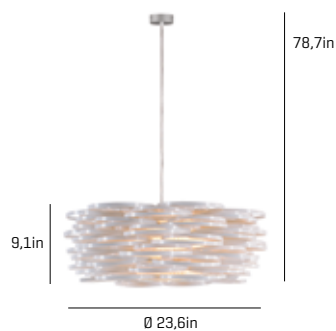

## Aros ref. AR04

pg. 142

**LAMPSHADE**  
Polypropylene  
One color  
  
Painted steel

**CANOPY**  
Steel gloss nickel-plated  
**CABLE**  
Black or transparent

120V - 60Hz  
E26 Med. - Max. 1x100 W  
E26LED - Max. 1x13 W  
upon request :  
GU24 - Max. 1x23 W

 24x24x13 in  
7,1 lb



Certifications:

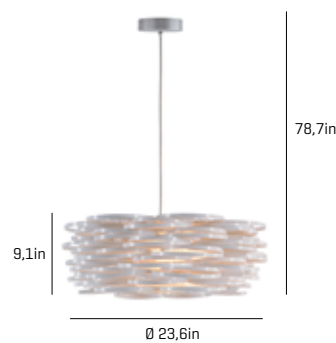

## **LED** Aros ref. AR04-LD

LED / DIMMABLE

pg. 142

**LAMPSHADE**  
Polypropylene  
One color  
  
Painted steel  
Bottom diffuser

**CANOPY**  
Steel gloss nickel-plated  
**CABLE**  
Black or transparent

100~277V- 60Hz  
18,1W 3000K 1776lm built-in  
upon request 2700K 1645lm  
Dimming system: 0-10 V

 24x24x13 in  
7,4 lb



Certifications:



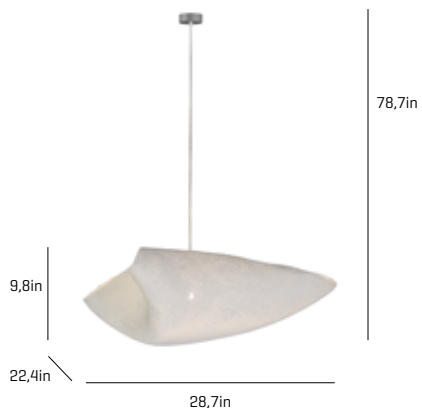

## Ballet Plié ref. BAPI04

pg. 46

**LAMPSHADE**  
Painted stainless steel

**CANOPY**  
Steel gloss nickel-plated

120V - 60Hz

E26 Med. - Max. 1x100 W

E26 Med. - Max. 1x42 W

E26LED - Max. 1x13 W

upon request :

GU24 - Max. 1x23 W

24x24x13 in  
7,2 lb

One color to choose



**CABLE**

Black or transparent



Stainless steel

Certifications:

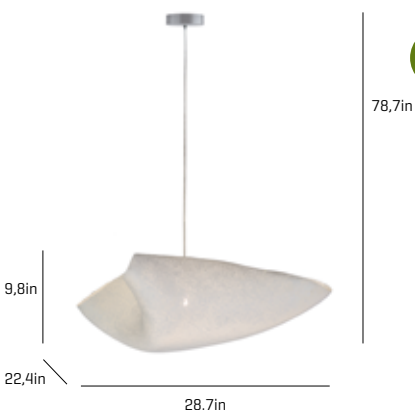

## Ballet Plié ref. BAPI04-LD

LED / DIMMABLE

pg. 46

**LAMPSHADE**  
Painted stainless steel

**CANOPY**  
Steel gloss nickel-plated

100~277V- 60Hz

18,1W 3000K 1776lm built-in

upon request 2700K 1645lm

Dimming system: 0-10 V

24x24x13 in  
9,7 lb

One color to choose



**CABLE**

Black or transparent



Stainless steel

Certifications:



## Ballet Relevé ref. BARE04

pg. 47

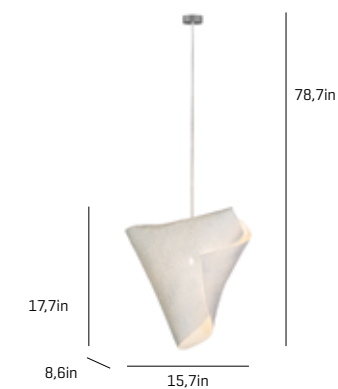

**LAMPSHADE**  
Painted stainless steel

**CANOPY**  
Steel gloss nickel-plated

120V - 60Hz

E26 Med. - Max. 1x100 W

E26 Med. - Max. 1x42 W

E26LED - Max. 1x13 W

upon request :

GU24 - Max. 1x23 W

17x17x11,8 in  
4,6 lb

One color to choose



**CABLE**

Black or transparent



Stainless steel

Certifications:

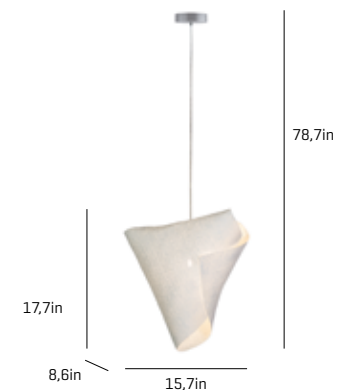

## Ballet Relevé ref. BARE04-LD

LED / DIMMABLE

pg. 47

**LAMPSHADE**  
Painted stainless steel

**CANOPY**  
Steel gloss nickel-plated

100~277V- 60Hz

18,1W 3000K 1776lm built-in

upon request 2700K 1645lm

Dimming system: 0-10 V

17x17x11,8 in  
6,3 lb

One color to choose



**CABLE**

Black or transparent



Stainless steel

Certifications:



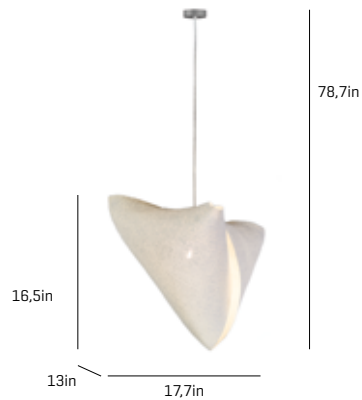

## Ballet Elancé ref. BALA04

pg. 47

**LAMPSHADE**

Painted stainless steel

One color to choose

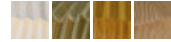

Stainless steel

**CANOPY**

Steel gloss nickel-plated

**CABLE**

Black or transparent

120V - 60Hz

E26 Med. - Max. 1x100 W

E26 Med. - Max. 1x42 W

E26LED - Max. 1x13 W

upon request :

GU24 - Max. 1x23 W

 17,3x17,3x15,7 in  
5,5 lb

Certifications:

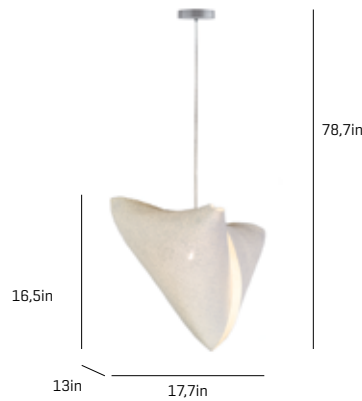

LED

## Ballet Elancé ref. BALA04-LD LED / DIMMABLE

pg. 47

**LAMPSHADE**

Painted stainless steel

One color to choose



Stainless steel

Bottom diffuser

**CANOPY**

Steel gloss nickel-plated

**CABLE**

Black or transparent

100~277V- 60Hz

18,1W 3000K 1776lm built-in

upon request 2700K 1645lm

Dimming system: 0-10 V

 17,3x17,3x15,7 in  
7 lb

Certifications:

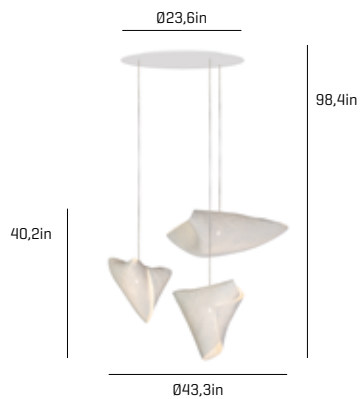

## Ballet ref. BA04-3

pg. 48

**LAMPSHADE**

Painted stainless steel

One color to choose



Stainless steel

**CANOPY**

DIBOND®

**CABLE**

Black or transparent

120V - 60Hz

E26 Med. - Max. 3x100 W

E26 Med. - Max. 3x42 W

E26LED - Max. 3x13 W

upon request :

GU24 - Max. 3x23 W

 23,6x31,5x45,7 in  
30,2lb

Certifications:



refs. 1xBAPI04, 1xBARE04, 1xBALA04

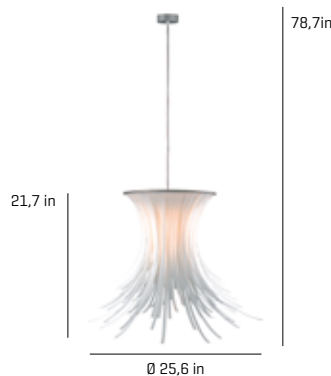

## Bety ref. BE04

pg. 132

**LAMPSHADE**

Polypropylene

One color



Stainless steel

**CANOPY**

Steel gloss nickel-plated

**CABLE**

Black or transparent

120V - 60Hz

E26 Med. - Max. 1x100 W

E26 Med. - Max. 1x42 W

E26LED - Max. 1x13 W

upon request :

GU24 - Max. 1x23 W

 16,9x16,9x24,8 in  
5,1lb

Certifications:



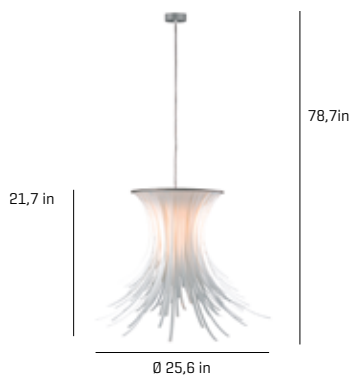

LED

## Bety ref. BE04-LD

LED / DIMMABLE

pg. 132

**LAMPSHADE**

Polypropylene

One color



Stainless steel

Bottom diffuser

**CANOPY**

Steel gloss nickel-plated

**CABLE**

Black or transparent

100~277V- 60Hz

18,1W 3000K 1776lm built-in

upon request 2700K 1645lm

Dimming system: 0-10 V



16,9x16,9x24,8 in  
6lb



Certifications:

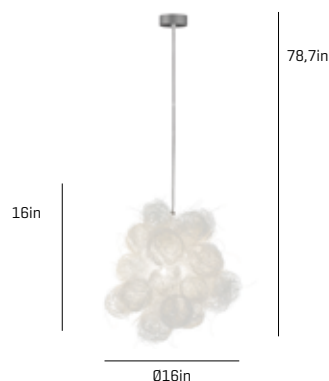

## Blum ref. BL04

pg. 30

**LAMPSHADE**

Painted stainless steel thread

One color



**CANOPY**

Steel gloss nickel-plated

**CABLE**

Transparent

120V - 60Hz

E26 Med. - Max. 1x100 W

E26 LED - Max. 1x13 W



17,3x17,3x15,7 in  
5,1lb



Certifications:



## Caos ref. CA04A

pg. 122

**LAMPSHADE**

Cord

One color to choose



Stainless steel

**CANOPY**

Steel gloss nickel-plated

**CABLE**

Black or Transparent

120V - 60Hz

E26 Med. - Max. 1x100 W

E26 Med. - Max. 1x42 W

E26LED - Max. 1x13 W

upon request :

GU24 - Max. 1x23 W



17,3x17,3x15,7 in  
3,3lb



Certifications:



LED

## Caos ref. CA04A-LD

LED / DIMMABLE

pg. 122

**LAMPSHADE**

Cord

One color to choose



Stainless steel

Bottom diffuser

**CANOPY**

Steel gloss nickel-plated

**CABLE**

Black or Transparent

100~277V- 60Hz

18,1W 3000K 1776lm built-in

upon request 2700K 1645lm

Dimming system: 0-10 V



17,3x17,3x15,7 in  
4,6lb



Certifications:





## Caos ref. CA04AG

pg. 123

### LAMP SHADE

Cord

One color to choose

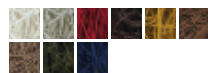

Stainless steel

### CANOPY

Steel gloss nickel-plated

### CABLE

Black or Transparent

120V - 60Hz

E26 Med. - Max. 1x100 W

E26 Med. - Max. 1x42 W

E26LED - Max. 1x13 W

upon request :

GU24 - Max. 1x23 W

 20x20x20,9 in  
8,6lb

Certifications:



## LED Caos ref. CA04AG-LD

LED / DIMMABLE

pg. 123

### LAMP SHADE

Cord

One color to choose

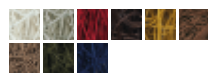

Stainless steel

Bottom diffuser

### CANOPY

Steel gloss nickel-plated

### CABLE

Black or Transparent

100~277V- 60Hz

18,1W 3000K 1776lm built-in

upon request 2700K 1645lm

Dimming system: 0-10 V

 20x20x20,9 in  
8,6lb

Certifications:



## Caos ref. CA04B

pg. 124

### LAMP SHADE

Cord

One color to choose

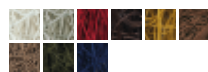

Stainless steel

### CANOPY

Steel gloss nickel-plated

### CABLE

Black or Transparent

120V - 60Hz

E26 Med. - Max. 1x100 W

E26 Med. - Max. 1x42 W

E26LED - Max. 1x13 W

upon request :

GU24 - Max. 1x23 W

 14,2x14,2x11,8 in  
3,3lb

Certifications:



## LED Caos ref. CA04B-LD

LED / DIMMABLE

pg. 124

### LAMP SHADE

Cord

One color to choose

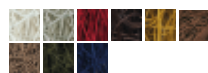

Stainless steel

Bottom diffuser

### CANOPY

Steel gloss nickel-plated

### CABLE

Black or Transparent

100~277V- 60Hz

18,1W 3000K 1776lm built-in

upon request 2700K 1645lm

Dimming system: 0-10 V

 14,2x14,2x11,8 in  
4,6lb

Certifications:



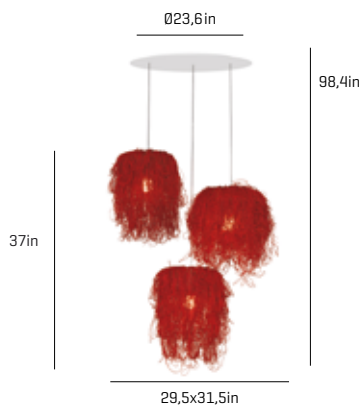

## Caos ref. CA04A-3

**LAMPSHADE**

Cord

One color to choose

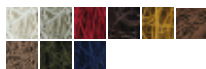

Stainless steel

**CANOPY**

DIBOND®

**CABLE**

Transparent

120V - 60Hz

E26 Med. - Max. 3x100 W

E26 Med. - Max. 3x42 W

E26LED - Max. 3x13 W

upon request :

GU24 - Max. 3x23 W

23,6x31,5x36,2 in  
23,1lb



Certifications:



refs. 3xCA04A



## Caos ref. CA04AB-3

pg. 125

**LAMPSHADE**

Cord

Color



One color or 2-3 color combination



Stainless steel

**CANOPY**

DIBOND®

**CABLE**

Transparent

120V - 60Hz

E26 Med. - Max. 3x100 W

E26 Med. - Max. 3x42 W

E26LED - Max. 3x13 W

upon request :

GU24 - Max. 3x23 W

23,6x31,5x36,2 in  
23,1lb



Certifications:



refs. 1xCA04A, 2xCA04B



## Caos ref. CA04A-4

**LAMPSHADE**

Cord

One color to choose

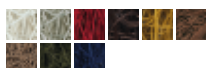

Stainless steel

**CANOPY**

DIBOND®

**CABLE**

Transparent

120V - 60Hz

E26 Med. - Max. 4x100 W

E26 Med. - Max. 4x42 W

E26LED - Max. 4x13 W

upon request :

GU24 - Max. 4x23 W

31,5x47,2x45,3 in  
39,6lb



Certifications:



refs. 3xCA04A, 1xCA04AG

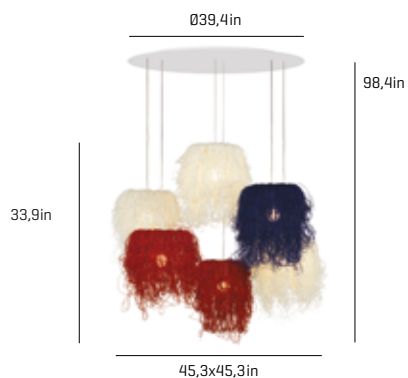

## Caos ref. CA04A-6

**LAMPSHADE**

Cord

Color



One color or 2-3 color combination



Stainless steel

**CANOPY**

DIBOND®

**CABLE**

Transparent

120V - 60Hz

E26 Med. - Max. 6x100 W

E26 Med. - Max. 6x42 W

E26LED - Max. 6x13 W

upon request :

GU24 - Max. 6x23 W

31,5x47,2x45,3 in  
44lb



Certifications:



refs. 6xCA04A



## Coral Cay ref. COCY04

pg. 56

### LAMPSHADE

Painted stainless steel

One color to choose



Stainless steel

### CANOPY

Steel gloss nickel-plated

### CABLE

Black or transparent

120V - 60Hz

E26 Med. - Max. 1x100 W

E26 Med. - Max. 1x42 W

E26LED - Max. 1x13 W

upon request :

GU24 - Max. 1x23 W

 14,2x14,2x11,8 in  
3,4lb

Certifications:



LED

## Coral Cay ref. COCY04-LD

LED / DIMMABLE

pg. 56

### LAMPSHADE

Painted stainless steel

One color to choose



Stainless steel

Bottom diffuser

### CANOPY

Steel gloss nickel-plated

### CABLE

Black or transparent

100~277V- 60Hz

18,1W 3000K 1776lm built-in

upon request 2700K 1645lm

Dimming system: 0-10 V

 14,2x14,2x11,8 in  
4,1lb

Certifications:



## Coral Galaxea ref. COGA04

pg. 57

### LAMPSHADE

Painted stainless steel

One color to choose

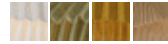

Stainless steel

### CANOPY

Steel gloss nickel-plated

### CABLE

Black or transparent

120V - 60Hz

E26 Med. - Max. 1x100 W

E26 Med. - Max. 1x42 W

E26LED - Max. 1x13 W

upon request :

GU24 - Max. 1x23 W

 14,2x14,2x11,8 in  
3,7lb

Certifications:



LED

## Coral Galaxea ref. COGA04-LD

LED / DIMMABLE

pg. 57

### LAMPSHADE

Painted stainless steel

One color to choose



Stainless steel

Bottom diffuser

### CANOPY

Steel gloss nickel-plated

### CABLE

Black or transparent

100~277V- 60Hz

18,1W 3000K 1776lm built-in

upon request 2700K 1645lm

Dimming system: 0-10 V

 14,2x14,2x11,8 in  
5,9lb

Certifications:





## Coral Reef ref. CORE04

pg. 57

**LAMPSHADE**

Painted stainless steel

One color to choose



Stainless steel

**CANOPY**

Steel gloss nickel-plated

**CABLE**

Black or transparent

120V - 60Hz

E26 Med. - Max. 1x100 W

E26 Med. - Max. 1x42 W

E26LED - Max. 1x13 W

upon request :

GU24 - Max. 1x23 W

 24x10,6x7,9 in  
4,8lb

Certifications:

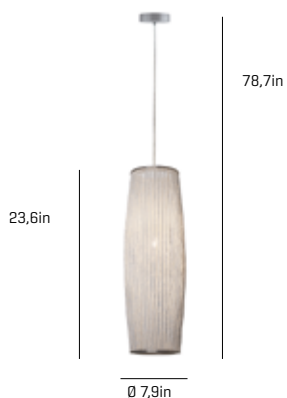

LED

## Coral Reef ref. CORE04-LD LED / DIMMABLE

pg. 57

**LAMPSHADE**

Painted stainless steel

One color to choose



Stainless steel

Bottom diffuser

**CANOPY**

Steel gloss nickel-plated

**CABLE**

Black or transparent

100~277V- 60Hz

 18,1W 3000K 1776lm built-in

upon request 2700K 1645lm

Dimming system: 0-10 V

 24x10,6x7,9 in  
6,4lb

Certifications:



## Coral Sea ref. COSE04

pg. 56

**LAMPSHADE**

Painted stainless steel

One color to choose



Stainless steel

**CANOPY**

Steel gloss nickel-plated

**CABLE**

Black or transparent

120V - 60Hz

E26 Med. - Max. 1x100 W

E26 Med. - Max. 1x42 W

E26LED - Max. 1x13 W

upon request :

GU24 - Max. 1x23 W

 14,2x14,2x11,8 in  
4,4lb

Certifications:



LED

## Coral Sea ref. COSE04-LD LED / DIMMABLE

pg. 56

**LAMPSHADE**

Painted stainless steel

One color to choose



Stainless steel

Bottom diffuser

**CANOPY**

Steel gloss nickel-plated

**CABLE**

Black or transparent

100~277V- 60Hz

 18,1W 3000K 1776lm built-in

upon request 2700K 1645lm

Dimming system: 0-10 V

 14,2x14,2x11,8 in  
5,5lb

Certifications:





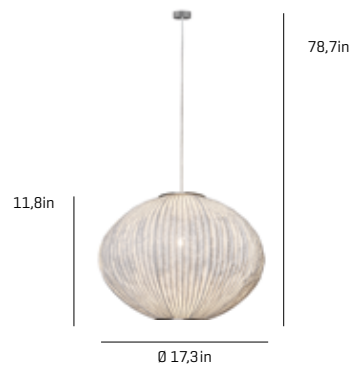

## Coral Seurchin<sup>ref.</sup> COAU04

pg. 55

**LAMPSHADE**

Painted stainless steel

One color to choose



Stainless steel

**CANOPY**

Steel gloss nickel-plated

**CABLE**

Black or transparent

120V - 60Hz

E26 Med. - Max. 1x100 W

E26 Med. - Max. 1x42 W

E26LED - Max. 1x13 W

upon request :

GU24 - Max. 1x23 W

 17,3x17,3x15,7 in  
6,4lb

Certifications:



LED

## Coral Seurchin<sup>ref.</sup> COAU04-LD LED / DIMMABLE

pg. 55

**LAMPSHADE**

Painted stainless steel

One color to choose



Stainless steel

Bottom diffuser

**CANOPY**

Steel gloss nickel-plated

**CABLE**

Black or transparent

100~277V- 60Hz

18,1W 3000K 1776lm built-in

upon request 2700K 1645lm

Dimming system: 0-10 V

 17,3x17,3x15,7 in  
6,9lb

Certifications:

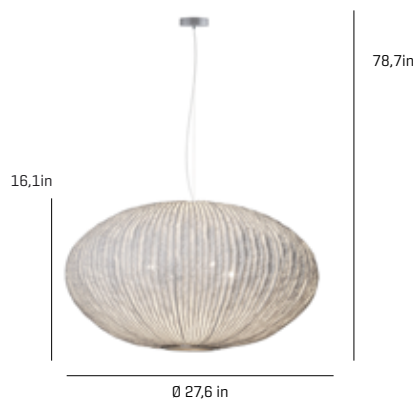

## Coral Seurchin<sup>ref.</sup> COAU04G

pg. 54

**LAMPSHADE**

Painted stainless steel

One color to choose



Stainless steel

**CANOPY**

Steel gloss nickel-plated

**CABLE**

Black or transparent

120V - 60Hz

E26 Med. - Max. 4x100 W

E26 Med. - Max. 4x42 W

E26LED - Max. 4x13 W

upon request :

GU24 - Max. 4x23 W

 28x28x16,5 in  
15,9lb

Certifications:

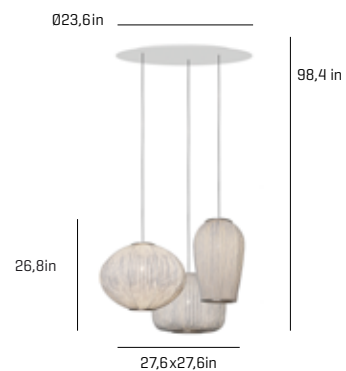

## Coral<sup>ref.</sup> C004-3

pg. 60

**LAMPSHADE**

Painted stainless steel

One color to choose



Stainless steel

**CANOPY**

DIBOND®

**CABLE**

Transparent

120V - 60Hz

E26 Med. - Max. 3x100 W

E26 Med. - Max. 3x42 W

E26LED - Max. 3x13 W

upon request :

GU24 - Max. 3x23 W

 23,6x31,5x33,5 in  
26,5lb

Certifications:



refs. 1xC0AU04, 1xC0SE04, 1xC0GA04



## Coral ref. C004-5

pg. 61

**LAMPSHADE**  
Painted stainless steel

**CANOPY**  
DIBOND®

120V - 60Hz  
 E26 Med. - Max. 5x100 W  
 E26 Med. - Max. 5x42 W  
 E26LED - Max. 5x13 W  
 upon request :  
 GU24 - Max. 5x23 W

31,5x31,5x43,3 in  
38,6lb

One color to choose

**CABLE**  
Transparent



Stainless steel

Certifications:



refs. 1xC0AU04, 1xCOCY04, 1xCOSE04, 1xCOGA04, 1xCORE04

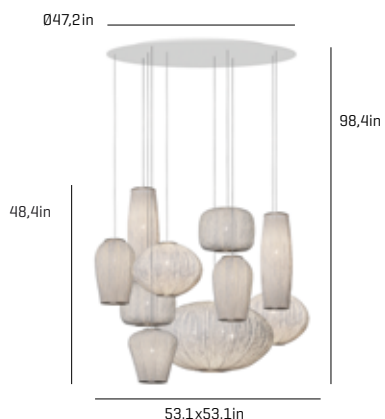

## Coral ref. C004-10

pg. 62

**LAMPSHADE**  
Painted stainless steel

**CANOPY**  
DIBOND®

120V - 60Hz  
 E26 Med. - Max. 10x100 W  
 E26 Med. - Max. 10x42 W  
 E26LED - Max. 10x13 W  
 upon request :  
 GU24 - Max. 10x23 W

31,5x47,2x57,1 in  
118,4lb

One color to choose

**CABLE**  
Transparent



Stainless steel

Certifications:



refs. 2xC0AU04, 1xCOCY04, 2xCOSE04, 2xCOGA04, 2xCORE04, 1xC0AU04G

## Curvas ref. CV04

pg. 152

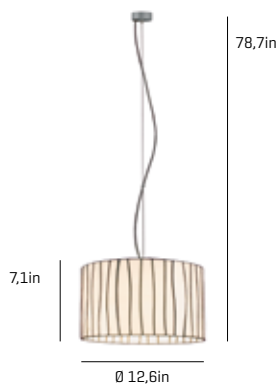

**LAMPSHADE**  
Glass

**CANOPY**  
Steel gloss nickel-plated

120V - 60Hz  
 E26 Med. - Max. 1x100 W  
 E26 Med. - Max. 1x42 W  
 E26LED - Max. 1x13 W  
 upon request :  
 GU24 - Max. 1x23 W

17x17x11,8 in  
9,7lb

One color to choose

**CABLE**  
Black or transparent



Bottom diffuser

Certifications:



## Curvas ref. CV04-1

pg. 152

**LAMPSHADE**  
Glass

**CANOPY**  
Steel gloss nickel-plated

120V - 60Hz  
 E12 Candel - Max. 1x60 W

8,3x8,3x8,7 in  
3,7lb

One color to choose

**CABLE**  
Black or transparent



Certifications:





## Curvas ref. CVO4G

pg. 152

### LAMPSHADE

Glass

One color to choose

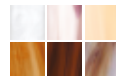

Top and bottom diffuser

### CANOPY

Steel gloss nickel-plated

### CABLE

Black or transparent

120V - 60Hz

E26 Med. - Max. 4x100 W

E26 Med. - Max. 4x42 W

E26LED - Max. 4x13 W

upon request :

GU24 - Max. 4x23 W

 24x24x13 in  
34,6lb

Certifications:

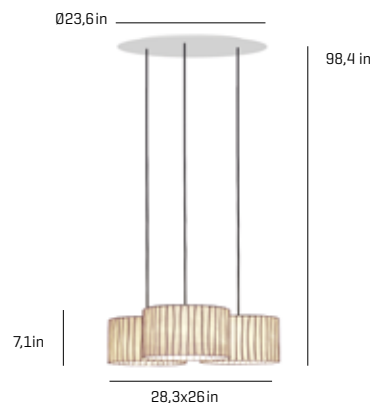

## Curvas ref. CVO4C-3

pg. 154

### LAMPSHADE

Glass

One color to choose

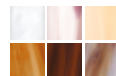

Bottom diffuser

### CANOPY

DIBOND®

### CABLE

Black or transparent

120V - 60Hz

E26 Med. - Max. 3x100 W

E26 Med. - Max. 3x42 W

E26LED - Max. 3x13 W

upon request :

GU24 - Max. 3x23 W

 23,6x31,5x37,4 in  
35lb

Certifications:



refs. 3xCV04

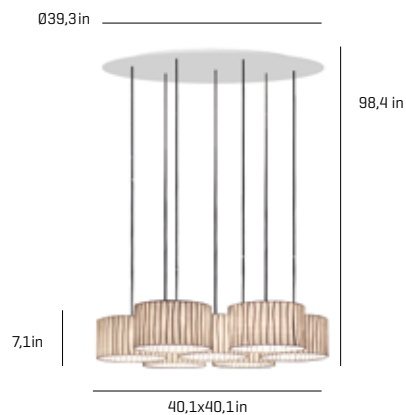

## Curvas ref. CVO4-7

pg. 155

### LAMPSHADE

Glass

One color to choose

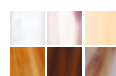

Bottom diffuser

### CANOPY

DIBOND®

### CABLE

Black or transparent

120V - 60Hz

E26 Med. - Max. 7x100 W

E26 Med. - Max. 7x42 W

E26LED - Max. 7x13 W

upon request :

GU24 - Max. 7x23 W

 31,5x47,2x49,2 in  
77lb

Certifications:



refs. 7xCV04

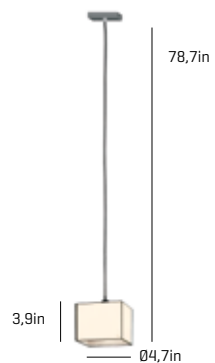

## Doscubos ref. D004-1

### LAMPSHADE

Glass

One color to choose



### CANOPY

Painted steel  
and stainless steel

### CABLE

Black or transparent

120V - 60Hz

E12 Candel - Max. 1x60 W

 8,3x8,3x8,7 in  
2,2lb

Certifications:



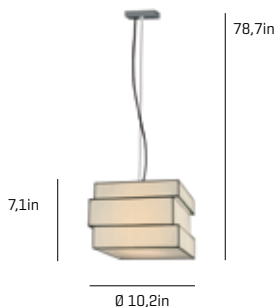

## Encaixe ref. EN04

**LAMPSHADE**

Glass

One color to choose

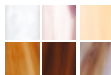

**CANOPY**

Painted steel and stainless steel

**CABLE**

Black or transparent

120V - 60Hz

E26 Med. - Max. 1x100 W

E26 Med. - Max. 1x42 W

E26LED - Max. 1x13 W

upon request :

GU24 - Max. 1x23 W

17x17x11,8 in  
9,5lb



Certifications:

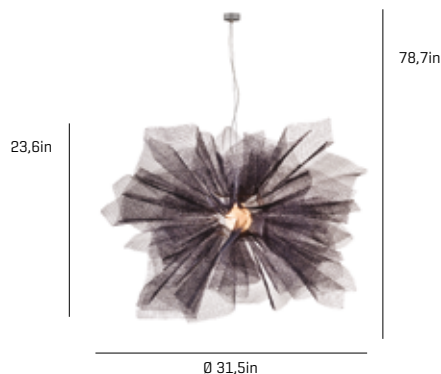

## Fluo ref. FLO4

**LAMPSHADE**

Galvanized painted steel

One color to choose\*



**CANOPY**

Steel gloss nickel-plated and Stainless steel

**CABLE**

Black or transparent

120V - 60Hz

E26 Med. - Max. 1x100 W

E26LED - Max. 1x13 W

pg. 108

31,5x29,5x29,5 in  
16,7lb



Certifications:



2009



## Fluo ref. FLO4-4

**LAMPSHADE**

Galvanized painted steel

One color to choose\*



**CANOPY**

Stainless steel

**CABLE**

Transparent

120V - 60Hz

E26 Med. - Max. 4x100 W

E26LED - Max. 4x13 W

pg. 110

29,5x31x77 in  
29,5x31x28 in  
35lb



Certifications:



2009

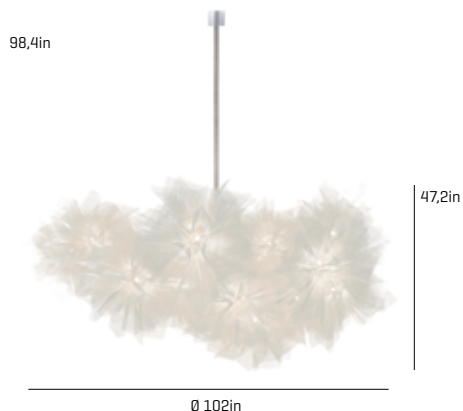

## Fluo ref. FLO4-16

**LAMPSHADE**

Galvanized painted steel

One color to choose\*



\*For orders of 5 or more units select any color NCS

**CANOPY FLORÓN**

Stainless steel

**CABLE**

Transparent

120V - 60Hz

E26 Med. - Max. 16x100 W

pg. 111

29,5x31,5x78,7 in  
 29,5x31,5x28,3 in  
5,91x5,91x74,8 in  
170lb



Certifications:



2009



## Gea ref. GEO4

pg. 67

### LAMPSHADE

Painted stainless steel

One color to choose

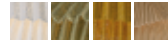

### CANOPY

Steel gloss nickel-plated

### CABLE

Black or transparent

120V - 60Hz

E26 Med. - Max. 1x100 W

E26 Med. - Max. 1x42 W

E26LED - Max. 1x13 W

upon request :

GU24 - Max. 1x23 W

 24x10,6x7,9 in  
4,4lb

Certifications:



LED

## Gea ref. GEO4-LD

LED / DIMMABLE

pg. 67

### LAMPSHADE

Painted stainless steel

One color to choose



Bottom diffuser

### CANOPY

Steel gloss nickel-plated

### CABLE

Black or transparent

100~277V- 60Hz

18,1W 3000K 1776lm built-in

upon request 2700K 1645lm

Dimming system: 0-10 V

 24x10,6x7,9 in  
5,8lb

Certifications:



## Iki ref. IK04

pg. 93

### LAMPSHADE

Painted stainless steel

One color to choose



Painted steel

### CANOPY

Stainless steel

### CABLE

Transparent

120V - 60Hz

E26 Med. - Max. 2x100 W

E26 Med. - Max. 2x42 W

E26LED - Max. 2x13 W

upon request :

GU24 - Max. 2x23 W

 49,2x12,2x12,6 in  
13,2lb

Certifications:



## Kite ref. KT04

pg. 96

### LAMPSHADE

SIMETECH® by arturo alvarez  
pg.179

One color to choose



Painted steel

### CANOPY

Stainless steel

### CABLE

Transparent

120V - 60Hz

26X13 - Max. 1x55 W

 28x28x5,1 in  
15,4lb

Certifications:





## Kite ref. KT04-LD

LED / DIMMABLE

pg. 96



**LAMPSHADE**

SIMETECH® by arturo alvarez  
pg.179

One color to choose



Painted steel

Inside diffuser

**CANOPY**

Stainless steel

**CABLE**

Transparent

100~277V- 60Hz

32W 4.250lm 3000K built-in  
upon request 2700K

Dimming system 0-10 V



Certifications:



## Kite ref. KT04G

pg. 97

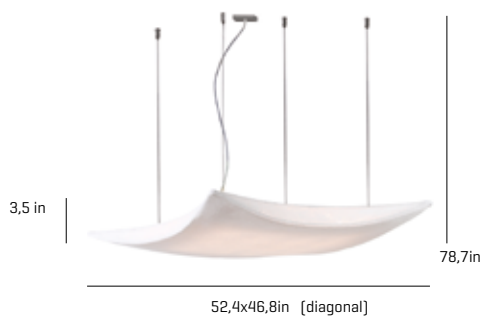

**LAMPSHADE**

SIMETECH® by arturo alvarez  
pg.179

One color to choose



Painted steel

**CANOPY**

Stainless steel

**CABLE**

Transparent

120V - 60Hz

T5 HO Bi-pin - 4x24 W

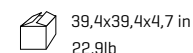

Certifications:



## Kite ref. KT04G-D

DIMMABLE

pg. 97



**LAMPSHADE**

SIMETECH® by arturo alvarez  
pg.179

One color to choose

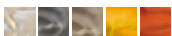

Painted steel

**CANOPY**

Stainless steel

**CABLE**

Transparent

120V - 60Hz

T5 HO Bi-pin - 4x24 W

Dimming system: 0-10 V

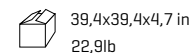

Certifications:



## Kite ref. KT04G-LD

LED / DIMMABLE

pg. 97



**LAMPSHADE**

SIMETECH® by arturo alvarez  
pg.179

One color to choose



Painted steel

**CANOPY**

Stainless steel

**CABLE**

Transparent

100~277V- 60Hz

64W 8.499lm 3000K built-in  
upon request 2700K

Dimming system 0-10 V

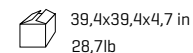

Certifications:





## Luisa ref. LS04

pg. 40

### LAMPSHADE

Painted stainless steel

One color to choose

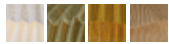

\*For orders of 5 or more units select any color NCS

Stainless steel

### CANOPY

Steel gloss nickel-plated

### CABLE

Transparent

120V - 60Hz

E26 Med. - Max. 1x100 W

E26 Med. - Max. 1x42 W

E26LED - Max. 1x13 W

upon request :

GU24 - Max. 1x23 W

 17,3x17,3x15,7 in  
6,6lb

Certifications:

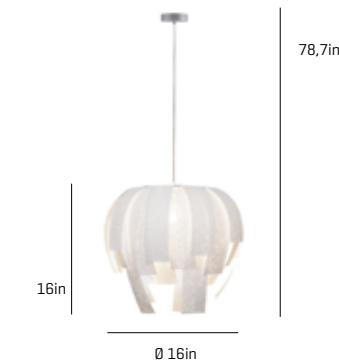

LED

## Luisa ref. LS04-LD

LED / DIMMABLE

pg. 40

### LAMPSHADE

Painted stainless steel

One color to choose

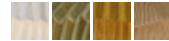

\*For orders of 5 or more units select any color NCS

Stainless steel

Bottom diffuser

### CANOPY

Steel gloss nickel-plated

### CABLE

Transparent

100~277V- 60Hz

18,1W 3000K 1776lm built-in

upon request 2700K 1645lm

Dimming system: 0-10 V

 17,3x17,3x15,7 in  
7,1lb

Certifications:



## Luisa ref. LS04G

pg. 40

### LAMPSHADE

Painted stainless steel

One color to choose



\*For orders of 5 or more units select any color NCS

Stainless steel

### CANOPY

Steel gloss nickel-plated

### CABLE

Transparent

120V - 60Hz

E26 Med. - Max. 1x100 W

E26 Med. - Max. 1x42 W

E26LED - Max. 1x13 W

upon request :

GU24 - Max. 1x23 W

 20x20x20,9 in  
9lb

Certifications:



LED

## Luisa ref. LS04G-LD

LED / DIMMABLE

pg. 40

### LAMPSHADE

Painted stainless steel

One color to choose



\*For orders of 5 or more units select any color NCS

Stainless steel

Bottom diffuser

### CANOPY

Steel gloss nickel-plated

### CABLE

Transparent

100~277V- 60Hz

18,1W 3000K 1776lm built-in

upon request 2700K 1645lm

Dimming system: 0-10 V

 20x20x20,9 in  
10,1lb

Certifications:



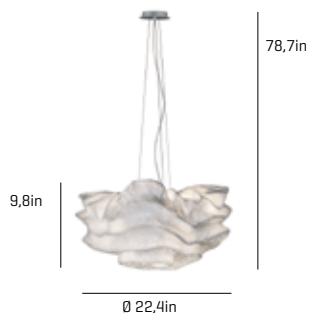

## Nevo ref. NEO4

pg. 78

**LAMPSHADE**  
Painted stainless steel

One color to choose



Steel gloss nickel-plated  
and Stainless steel

**CANOPY**  
Steel gloss nickel-plated  
and Stainless steel

**CABLE**  
Transparent

120V - 60Hz  
 E26 Med. - Max. 3x100 W  
 E26 Med. - Max. 3x42 W  
 E26LED - Max. 3x13 W  
 upon request :  
 GU24 - Max. 3x23 W

24x24x12,6 in  
11lb



Certifications:

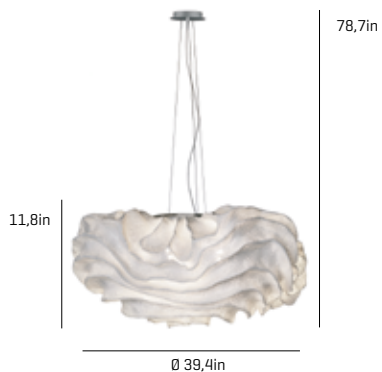

## Nevo ref. NEO4G

pg. 79

**LAMPSHADE**  
Painted stainless steel

One color to choose



Steel gloss nickel-plated  
and Stainless steel

**CANOPY**  
Steel gloss nickel-plated  
and Stainless steel

**CABLE**  
Transparent

120V - 60Hz  
 E26 Med. - Max. 4x100 W  
 E26 Med. - Max. 4x42 W  
 E26LED - Max. 4x13 W  
 upon request :  
 GU24 - Max. 4x23 W

33x33x15 in  
20,7lb



Certifications:

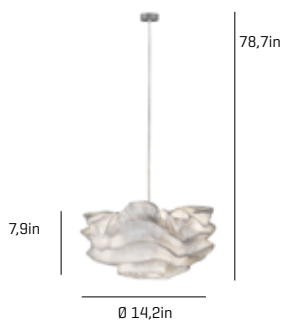

## Nevo ref. NEO4-1

pg. 78

**LAMPSHADE**  
Painted stainless steel

One color to choose



Steel gloss nickel-plated  
and Stainless steel

**CANOPY**  
Steel gloss nickel-plated

**CABLE**  
Transparent

120V - 60Hz  
 E12 - Max. 2x60 W  
 E12 LED - Max. 2x7 W  
 E12 - HALOGEN BULB Max. 2x40 W  
 upon request :  
 GU24 - Max. 1x23 W

17x17x11,8 in  
5lb



Certifications:

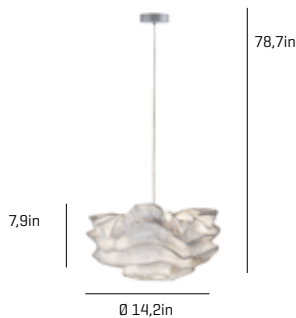

## Nevo ref. NEO4-1-LD

LED / DIMMABLE

pg. 78

**LAMPSHADE**  
Painted stainless steel

One color to choose



Steel gloss nickel-plated  
and Stainless steel

Inside diffuser

**CANOPY**  
Steel gloss nickel-plated

**CABLE**  
Transparent

100~277V- 60Hz  
 18,1W 3000K 1776lm built-in  
 upon request 2700K 1645lm  
 Dimming system: 0-10 V

17x17x11,8 in  
5,1lb



Certifications:





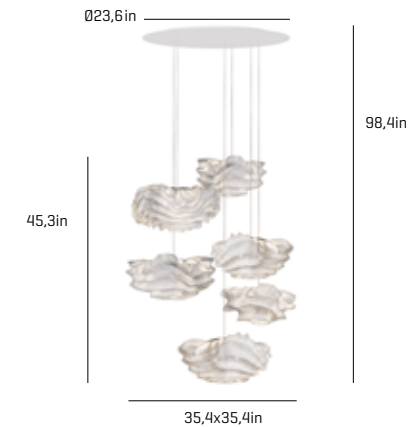

## Nevo ref. NE04-6

**LAMPSHADE**  
Painted stainless steel

One color to choose

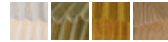

Steel gloss nickel-plated  
and Stainless steel

refs. 3xNE06P, 3xNE04-1

**CANOPY**  
DIBOND®

**CABLE**  
Transparent

120V - 60Hz

E12 - Max. 12x60 W

E12 LED - Max. 12x7 W

E12 - HALOGEN BULB Max. 12x40 W

upon request :

GU24 - Max. 6x23 W

23,6x31,5x32,3 in  
40lb



Certifications:

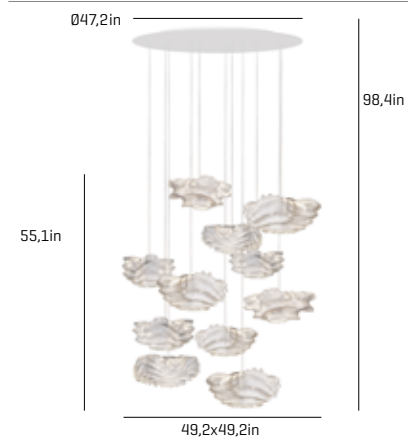

## Nevo ref. NE04-11

**LAMPSHADE**  
Painted stainless steel

One color to choose

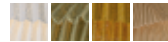

Steel gloss nickel-plated  
and Stainless steel

refs. 4xNE06P, 7xNE04-1

**CANOPY**  
DIBOND®

**CABLE**  
Transparent

120V - 60Hz

E12 - Max. 22x60 W

E12 LED - Max. 22x7 W

E12 - HALOGEN BULB Max. 22x40 W

upon request :

GU24 - Max. 11x23 W

31,5x47,2x53,1 in  
116,8lb



Certifications:



## Onn ref. ON04

**LAMPSHADE**  
Painted stainless steel

One color to choose

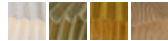

**CANOPY**  
Steel gloss nickel-plated

**CABLE**  
Black or transparent

120V - 60Hz

E26 Med. - Max. 1x100 W

E26 Med. - Max. 1x42 W

E26LED - Max. 1x13 W

upon request :

GU24 - Max. 1x23 W

pg. 17

17,3x17,3x15,7 in  
6,6lb



Certifications:



## LED Onn ref. ON04-LD

**LAMPSHADE**  
Painted stainless steel

One color to choose



Bottom diffuser

**CANOPY**  
Steel gloss nickel-plated

**CABLE**  
Black or transparent

LED / DIMMABLE

100~277V- 60Hz

18,1W 3000K 1776lm built-in

upon request 2700K 1645lm

Dimming system: 0-10 V

pg. 17

17,3x17,3x15,7 in  
8,4lb



Certifications:





## Onn ref. ONO4G

pg. 16

**LAMPSHADE**  
Painted stainless steel

**CANOPY**  
Steel gloss nickel-plated

120V - 60Hz

E26 Med. - Max. 3x100 W

E26 Med. - Max. 3x42 W

E26LED - Max. 3x13 W

upon request :

GU24 - Max. 3x23 W

16,9x16,9x24,8 in  
10,6lb



Certifications:

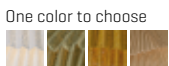

**CABLE**  
Black or transparent



## LED Onn ref. ONO4G-LD

LED / DIMMABLE

pg. 16

**LAMPSHADE**  
Painted stainless steel

**CANOPY**  
Steel gloss nickel-plated

100~277V- 60Hz

18,1W 3000K 1776lm built-in

upon request 2700K 1645lm

Dimming system: 0-10 V

16,9x16,9x24,8 in  
12,3lb



Certifications:

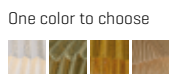

**CABLE**  
Black or transparent

Bottom diffuser

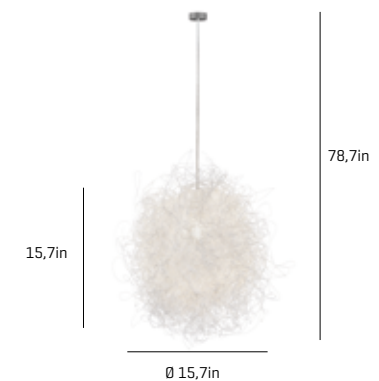

## Pili ref. PLO4

pg. 24

**LAMPSHADE**  
Painted stainless steel thread

**CANOPY**  
Steel gloss nickel-plated

120V - 60Hz

E26 Med. - Max. 1x100 W

E26LED - Max. 1x13 W

upon request :

GU24 - Max. 1x23 W

17,3x17,3x15,7 in  
5,5lb



Certifications:



**CABLE**  
Transparent

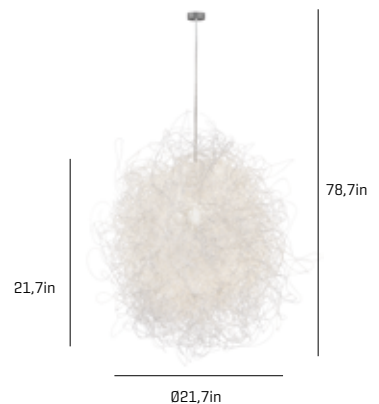

## Pili ref. PLO4G

pg. 24

**LAMPSHADE**  
Painted stainless steel thread

**CANOPY**  
Steel gloss nickel-plated

120V - 60Hz

E26 Med. - Max. 1x100 W

E26LED - Max. 1x13 W

upon request :

GU24 - Max. 1x23 W

20x20x20,9 in  
7,5lb



Certifications:



**CABLE**  
Transparent

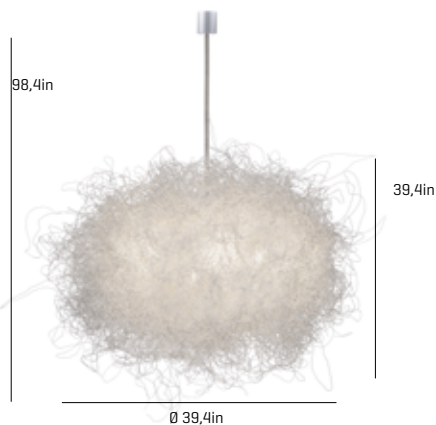

## Pili ref. PL04-4

pg. 25

### LAMPSHADE

Painted stainless steel thread

One color



### CANOPY

Steel gloss nickel-plated

### CABLE

Transparent

120V - 60Hz

E26 Med. - Max. 4x100 W

E26LED - Max. 4x13 W

upon request :

GU24 - Max. 4x23 W

 31,5x47,2x45,3 in  
38,8lb

Certifications:

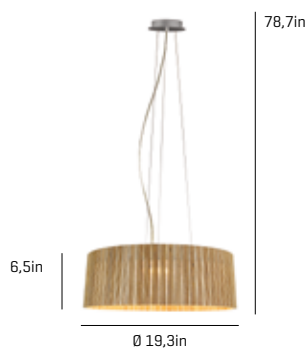

## Shio ref. SH04

pg. 158

### LAMPSHADE

Plywood

One color to choose



Painted steel

Top and bottom diffuser

### CANOPY

Steel gloss nickel-plated  
and Stainless steel

### CABLE

Black or transparent

120V - 60Hz

2GX13 - Max. 1x55 W

 24x24x8,7 in  
17,2lb

Certifications:

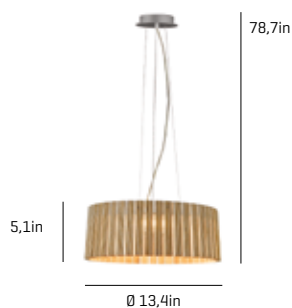

## Shio ref. SH04-1

pg. 158

### LAMPSHADE

Plywood

One color to choose



Painted steel

Top and bottom diffuser

### CANOPY

Steel gloss nickel-plated  
and Stainless steel

### CABLE

Black or transparent

120V - 60Hz

2GX13 - Max. 1x22 W

 17,3x17,3x7,9 in  
9,1lb

Certifications:

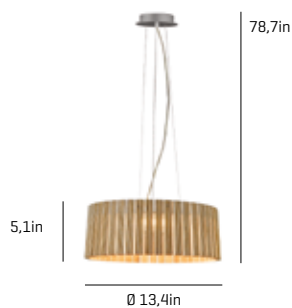

## Shio ref. SH04-1-D

DIMMABLE

pg. 158

### LAMPSHADE

Plywood

One color to choose



Painted steel

Top and bottom diffuser

### CANOPY

Steel gloss nickel-plated  
and Stainless steel

### CABLE

Black or transparent

120V - 60Hz

2GX13 - Max. 1x22 W

Dimming system: 0-10 V

 17,3x17,3x7,9 in  
9,1lb

Certifications:





## Shio ref. SH04-1-LD

LED / DIMMABLE

pg. 158

**LAMPSHADE**

Plywood

One color to choose



Painted steel

Top and bottom diffuser

**CANOPY**

Steel gloss nickel-plated and Stainless steel

**CABLE**

Black or transparent

100~277V- 60Hz

16,6W 3000K 1530lm built-in upon request 2700K 1449lm

Dimming system: 0-10 V



17,3x17,3x15,9 in  
10,5lb



Certifications:



## Tati ref. TA04

pg. 72

**LAMPSHADE**

Painted stainless steel

One color to choose



Steel gloss nickel-plated and Stainless steel

**CANOPY**

Steel gloss nickel-plated and Stainless steel

**CABLE**

Black or transparent

120V - 60Hz

E26 Med. - Max. 3x100 W

E26 Med. - Max. 3x42 W

E26LED - Max. 3x13 W

upon request :

GU24 - Max. 3x23 W



24x24x12,6 in  
8,8lb



Certifications:



## Tati ref. TA04G

pg. 73

**LAMPSHADE**

Painted stainless steel

One color to choose



Steel gloss nickel-plated and Stainless steel

**CANOPY**

Steel gloss nickel-plated and Stainless steel

**CABLE**

Black or transparent

120V - 60Hz

E26 Med. - Max. 4x100 W

E26 Med. - Max. 4x42 W

E26LED - Max. 4x13 W

upon request :

GU24 - Max. 4x23 W



33,1x33,1x15 in  
19,8lb



Certifications:



## Tati ref. TA04-1

pg. 73

**LAMPSHADE**

Painted stainless steel

One color to choose



Steel gloss nickel-plated and Stainless steel

**CANOPY**

Steel gloss nickel-plated and Stainless steel

**CABLE**

Black or transparent

120V - 60Hz

E26 Med. - Max. 1x100 W

E26 Med. - Max. 1x42 W

E26LED - Max. 1x13 W

upon request :

GU24 - Max. 1x23 W



20,5x18,5x8,3 in  
6,6lb



Certifications:





LED

## Tati ref. TA04-1-LD

LED / DIMMABLE

pg. 73

### LAMPSHADE

Painted stainless steel

One color to choose



Steel gloss nickel-plated and Stainless steel

Inside diffuser

### CANOPY

Steel gloss nickel-plated and Stainless steel

### CABLE

Black or transparent

100~277V- 60Hz

● 18,1W 3000K 1776lm built-in  
upon request 2700K 1645lm  
Dimming system: 0-10 V

20,5x18,5x8,3 in  
7,1lb

Certifications:

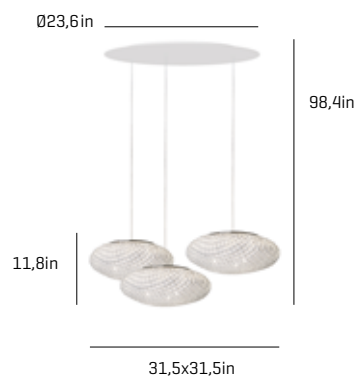

## Tati ref. TA04-3

### LAMPSHADE

Painted stainless steel

One color to choose



Steel gloss nickel-plated and Stainless steel

### CANOPY

DIBOND®

### CABLE

Transparent

120V - 60Hz

● E12 - Max. 6x60 W

● E12 LED - Max. 6x7 W

● E12 - HALOGEN BULB Max. 6x40 W

upon request :

● GU24 - Max. 3x23 W

23,6x31,5x32,3 in  
41,9lb

Certifications:



refs. 3xTA06G

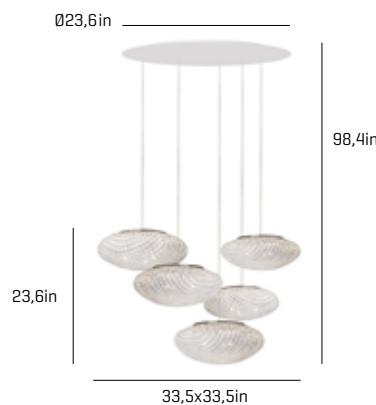

## Tati ref. TA04-5

### LAMPSHADE

Painted stainless steel

One color to choose



Two color combination



Steel gloss nickel-plated and Stainless steel

### CANOPY

DIBOND®

### CABLE

Transparent

120V - 60Hz

● E12 - Max. 10x60 W

● E12 LED - Max. 10x9 W

● E12 - HALOGEN BULB Max. 10x40 W

upon request :

● GU24 - Max. 5x23 W

23,6x31,5x32,3 in  
55,1lb

Certifications:



refs. 3xTA06G, 2xTA06P

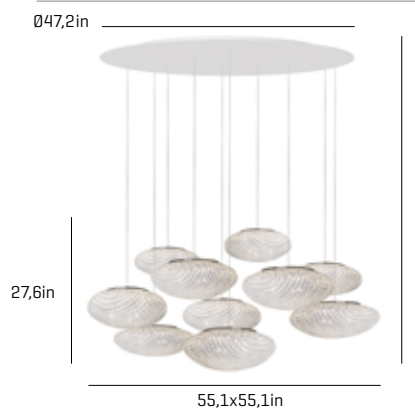

## Tati ref. TA04-10

### LAMPSHADE

Painted stainless steel

One color to choose



Two color combination



Steel gloss nickel-plated and Stainless steel

### CANOPY

DIBOND®

### CABLE

Transparent

120V - 60Hz

● E12 - Max. 20x60 W

● E12 LED - Max. 20x9 W

● E12 - HALOGEN BULB Max. 20x40 W

upon request :

● GU24 - Max. 10x23 W

31,5x47,2x53,1 in  
121,3lb

Certifications:



refs. 6xTA06G, 4xTA06P



## Tempo Andante ref. TEAN04

pg. 34

**LAMPSHADE**  
Painted stainless steel

One color to choose



**CANOPY**  
Steel gloss nickel-plated

**CABLE**  
Black or transparent

120V - 60Hz  
 E26 Med. - Max. 1x100 W  
 E26 Med. - Max. 1x42 W  
 E26LED - Max. 1x13 W  
 upon request :  
 GU24 - Max. 1x23 W

24x10,6x7,9 in  
3,2lb



Certifications:



## LED Tempo Andante ref. TEAN04-LD LED / DIMMABLE

pg.34

**LAMPSHADE**  
Painted stainless steel

One color to choose



Bottom diffuser

**CANOPY**  
Steel gloss nickel-plated

**CABLE**  
Black or transparent

100~277V- 60Hz  
 18,1W 3000K 1776lm built-in  
 upon request 2700K 1645lm  
 Dimming system: 0-10 V

24x10,6x7,9 in  
5,5lb



Certifications:



## Tempo Vivace ref. TEVIO4

pg. 36

**LAMPSHADE**  
Painted stainless steel

One color to choose



**CANOPY**  
Steel gloss nickel-plated

**CABLE**  
Black or transparent

120V - 60Hz  
 E26 Med. - Max. 1x100 W  
 E26 Med. - Max. 1x42 W  
 E26LED - Max. 1x13 W  
 upon request :  
 GU24 - Max. 1x23 W

17x17x11,8 in  
4,8lb



Certifications:



## LED Tempo Vivace ref. TEVIO4-LD LED / DIMMABLE

pg. 36

**LAMPSHADE**  
Painted stainless steel

One color to choose



Bottom diffuser

**CANOPY**  
Steel gloss nickel-plated

**CABLE**  
Black or transparent

100~277V- 60Hz  
 18,1W 3000K 1776lm built-in  
 upon request 2700K 1645lm  
 Dimming system: 0-10 V

17x17x11,8 in  
6,6lb



Certifications:





## Tina ref. TN04

pg. 136

**LAMPSHADE**  
Polypropylene

One color



Painted steel

**CANOPY**  
Steel gloss nickel-plated

**CABLE**  
Black or transparent

120V - 60Hz

E26 Med. - Max. 1x100 W

E26 Med. - Max. 1x42 W

E26LED - Max. 1x13 W

upon request :

GU24 - Max. 1x23 W

43,3x12,2x9,8 in  
8,3lb



Certifications:



LED

## Tina ref. TN04-LD

LED / DIMMABLE

pg. 136

**LAMPSHADE**  
Polypropylene

One color



Painted steel

Bottom diffuser

**CANOPY**  
Steel gloss nickel-plated

**CABLE**  
Black or transparent

100~277V- 60Hz

18,1W 3000K 1776lm built-in

upon request 2700K 1645lm

Dimming system: 0-10 V

43,3x12,2x9,8 in  
9,7lb



Certifications:



## Tina ref. TN04G

pg. 136

**LAMPSHADE**  
Polypropylene

One color



Painted steel

**CANOPY**  
Steel gloss nickel-plated

**CABLE**  
Black or transparent

120V - 60Hz

E26 Med. - Max. 1x100 W

E26 Med. - Max. 1x42 W

E26LED - Max. 1x13 W

upon request :

GU24 - Max. 1x23 W

43,3x12,2x9,8 in  
11,2lb



Certifications:



LED

## Tina ref. TN04G-LD

LED / DIMMABLE

pg. 136

**LAMPSHADE**  
Polypropylene

One color



Painted steel

Bottom diffuser

**CANOPY**  
Steel gloss nickel-plated

**CABLE**  
Black or transparent

100~277V- 60Hz

18,1W 3000K 1776lm built-in

upon request 2700K 1645lm

Dimming system: 0-10 V

43,3x12,2x9,8 in  
12,6lb



Certifications:



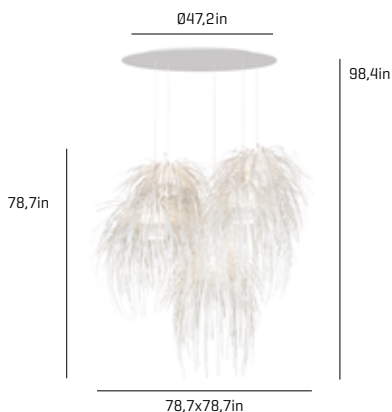

## Tina ref. TN04-5

pg. 138

**LAMPSHADE**  
Polypropylene

**CANOPY**  
DIBOND®

120V - 60Hz

E26 Med. - Max. 5x100 W

31,5x47,2x53,1 in  
83,8lb

One color

**CABLE**

E26 Med. - Max. 5x42 W

E26LED - Max. 5x13 W



Transparent

upon request :

GU24 - Max. 5x23 W

Painted steel

Certifications:



refs. 5xTN04



## Ura 1 ref. UR104

pg. 6

**LAMPSHADE**  
Painted stainless steel

**CANOPY**  
Steel gloss nickel-plated

120V - 60Hz

E26 Med. - Max. 1x100 W

24x24x13 in  
9,2lb

One color to choose

**CABLE**

E26 Med. - Max. 1x42 W

E26LED - Max. 1x13 W



Black or transparent

upon request :

GU24 - Max. 1x23 W

Certifications:



## LED Ura 1 ref. UR104-LD

LED / DIMMABLE

pg. 6

**LAMPSHADE**  
Painted stainless steel

**CANOPY**  
Steel gloss nickel-plated

100~277V - 60Hz

18,1W 3000K 1776lm built-in

24x24x13 in  
10,4lb

One color to choose

**CABLE**

upon request 2700K 1645lm

Dimming system: 0-10 V



Black or transparent

Bottom diffuser

Certifications:

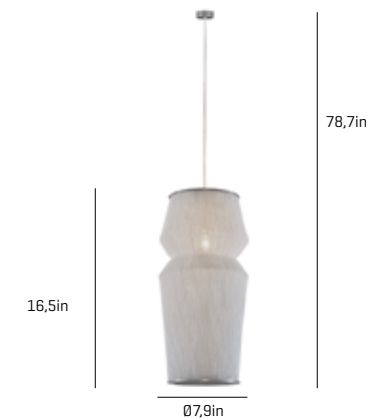

## Ura 2 ref. UR204

pg. 7

**LAMPSHADE**  
Painted stainless steel

**CANOPY**  
Steel gloss nickel-plated

120V - 60Hz

E26 Med. - Max. 1x100 W

18,1x9,4x9,8 in  
3,5lb

One color to choose

**CABLE**

E26 Med. - Max. 1x42 W

E26LED - Max. 1x13 W



Black or transparent

upon request :

GU24 - Max. 1x23 W

Certifications:







LED

## Ura 2 ref. UR204-LD

LED / DIMMABLE

pg.7

**LAMPSHADE**  
Painted stainless steel

**CANOPY**  
Steel gloss nickel-plated

100~277V- 60Hz

18,1x9,4x9,8 in  
4,6lb

One color to choose



**CABLE**  
Black or transparent

18,1W 3000K 1776lm built-in  
upon request 2700K 1645lm  
Dimming system: 0-10 V



Certifications:

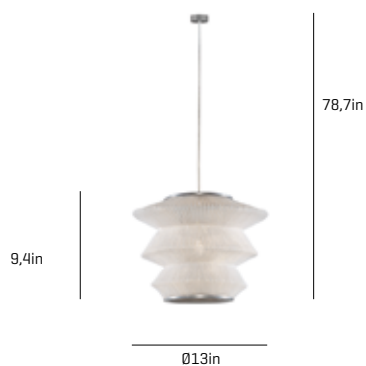

## Ura 3 ref. UR304

pg. 8

**LAMPSHADE**  
Painted stainless steel

**CANOPY**  
Steel gloss nickel-plated

120V - 60Hz

14,2x14,2x11,8 in  
3,5lb

One color to choose



**CABLE**  
Black or transparent

E26 Med. - Max. 1x100 W

E26 Med. - Max. 1x42 W

E26LED - Max. 1x13 W

upon request :

GU24 - Max. 1x23 W



Certifications:



LED

## Ura 3 ref. UR304-LD

LED / DIMMABLE

pg.8

**LAMPSHADE**  
Painted stainless steel

**CANOPY**  
Steel gloss nickel-plated

100~277V- 60Hz

14,2x14,2x11,8 in  
4,4lb

One color to choose



**CABLE**  
Black or transparent

18,1W 3000K 1776lm built-in

upon request 2700K 1645lm

Dimming system: 0-10 V



Certifications:



## Ura ref. UR04-3

pg. 9

**LAMPSHADE**  
Painted stainless steel

**CANOPY**  
Steel gloss nickel-plated

120V - 60Hz

23,6x31,5x37,4 in  
22,5lb

One color to choose



**CABLE**  
Black or transparent

E26 Med. - Max. 3x100 W

E26 Med. - Max. 3x42 W

E26LED - Max. 3x13 W

upon request :

GU24 - Max. 3x23 W



Certifications:



refs. 1xUR104, 1xUR204, 1xUR304

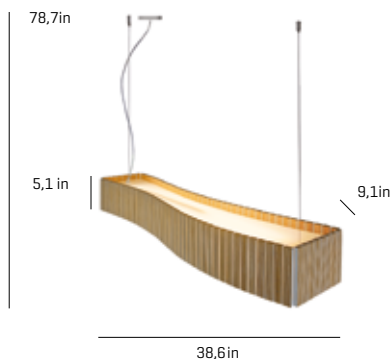

## Uxi ref. UX04

pg. 163

**LAMPSHADE**

Plywood

One color to choose



Top and bottom diffuser

**CANOPY**

Stainless steel

**CABLE**

Black or transparent

120V - 60Hz

T5 HO Bi-pin - 2x39 W

43,3x12,2x9,8 in  
17lb



Certifications:

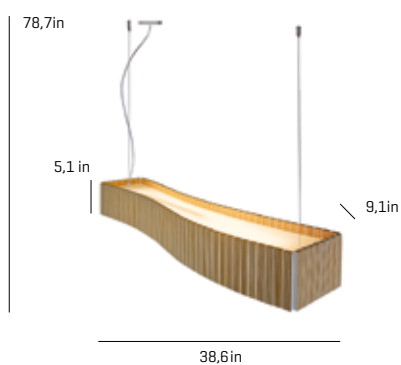

## Uxi ref. UX04-D

### DIMMABLE

pg. 163

**LAMPSHADE**

Plywood

One color to choose



Top and bottom diffuser

**CANOPY**

Stainless steel

**CABLE**

Black or transparent

120V - 60Hz

T5 HO Bi-pin - 2x39 W

Dimming system: 0-10 V

43,3x12,2x9,8 in  
17lb



Certifications:

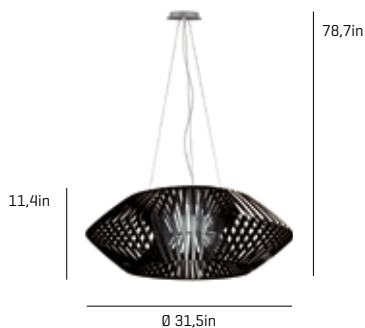

## V ref. VV04

pg. 168

**LAMPSHADE**

Polycarbonate

One color to choose



Glass diffuser

**CANOPY**

Steel gloss nickel-plated and Stainless steel

**CABLE**

Black or transparent

120V - 60Hz

E26 Med. - Max. 1x100 W

E26 Med. - Max. 1x42 W

E26LED - Max. 1x13 W

upon request :

GU24 - Max. 1x23 W

33x33x15 in  
21,2lb



Certifications:



## V ref. VV04G

pg. 168

**LAMPSHADE**

Polycarbonate

One color to choose



Glass diffuser

**CANOPY**

Steel gloss nickel-plated and Stainless steel

**CABLE**

Black or transparent

120V - 60Hz

E26 Med. - Max. 4x100 W

E26 Med. - Max. 4x42 W

E26LED - Max. 4x13 W

upon request :

GU24 - Max. 4x23 W

42,5x42,5x13 in  
22lb  
23,6x23,6x21,6 in  
26,4lb



Certifications:



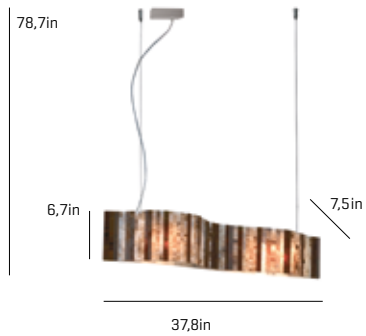

## Vento ref. VN04-LD

LED / DIMMABLE

pg. 148

### LAMPSHADE

Glass

### CANOPY

Stainless steel

120V - 60Hz

16W 2.125lm 3000K built-in  
upon request 2700K

49,2x11,8x11,8 in  
21,6lb

One color to choose

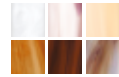

### CABLE

Black or transparent

Dimming system: 0-10 V



Certifications:



Color combinations

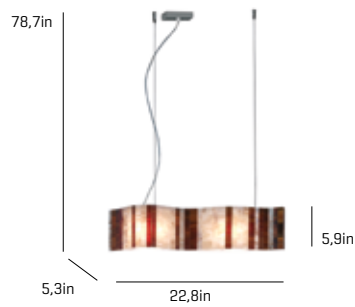

## Vento ref. VN04-1

pg. 149

### LAMPSHADE

Glass

### CANOPY

Stainless steel

120V - 60Hz

G9 Bi-pin - Max. 2x40 W

31,5x11,8x11,8 in  
8,2lb

One color to choose

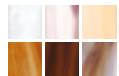

### CABLE

Black or transparent



Certifications:



Color combinations



## Woods ref. W004

pg. 165

### LAMPSHADE

Birch

### CANOPY

Painted steel

120V - 60Hz

E26 Med. - Max. 1x100 W

E26 Med. - Max. 1x42 W

E26LED - Max. 1x13 W

upon request :

GU24 - Max. 1x23 W

24x24x13 in  
37,7lb



Certifications:



Glass diffuser

# WALL SCONCES AND CEILING FLUSH MOUNT

## Apliques ref. A0604

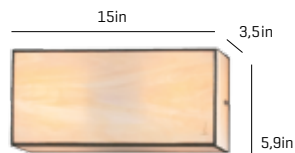

**LAMPSHADE**  
Glass

One color to choose

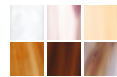

**SUPPORT**  
Stainless steel

**MOUNTING OPTIONS**  
Wall sconce

120V - 60Hz

E12 - Max. 2x60 W

E12 LED - Max. 2x7 W

19,7x7,9x9,8 in  
3,3lb



Certifications:



## Ballet ref. BA06

pg. 50



**LAMPSHADE**  
Painted stainless steel

One color to choose



**SUPPORT**  
Painted steel

**MOUNTING OPTIONS**  
Wall sconce

120V - 60Hz

E26 Med. - Max. 1x100 W

E26LED - Max. 1x13 W

upon request :

GU24 - Max. 1x23 W

17,3x17,3x7,9 in  
4,2lb



Certifications:



## Blum ref. BL06

pg. 31

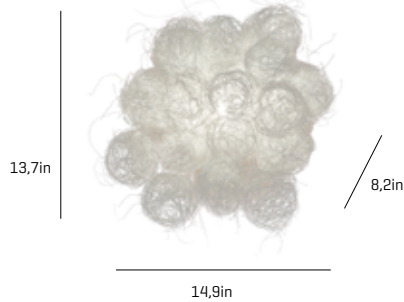

**LAMPSHADE**  
Painted stainless steel thread

One color



**SUPPORT**  
Painted steel

**MOUNTING OPTIONS**  
Wall sconce

120V - 60Hz

E26 Med. - Max. 1x100 W

E26LED - Max. 1x13 W

17x17x11,8 in  
3,3lb



Certifications:



# WALL SCONCES AND CEILING FLUSH MOUNT

## Apliques ref. A0604

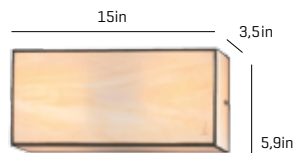

**LAMPSHADE**  
Glass

One color to choose

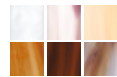

**SUPPORT**  
Stainless steel

**MOUNTING OPTIONS**  
Wall sconce

120V - 60Hz

E12 - Max. 2x60 W

E12 LED - Max. 2x7 W

19,7x7,9x9,8 in  
3,3lb



Certifications:



## Ballet ref. BA06

pg. 50

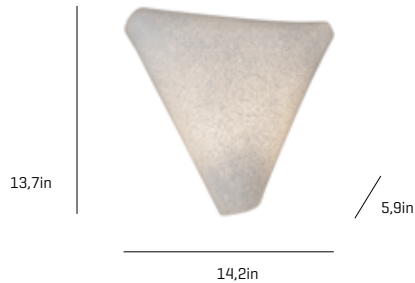

**LAMPSHADE**  
Painted stainless steel

One color to choose



**SUPPORT**  
Painted steel

**MOUNTING OPTIONS**  
Wall sconce

120V - 60Hz

E26 Med. - Max. 1x100 W

E26LED - Max. 1x13 W

upon request :

GU24 - Max. 1x23 W

17,3x17,3x7,9 in  
4,2lb



Certifications:



## Blum ref. BL06

pg. 31

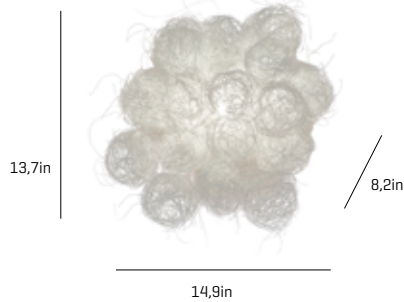

**LAMPSHADE**  
Painted stainless steel thread

One color



**SUPPORT**  
Painted steel

**MOUNTING OPTIONS**  
Wall sconce

120V - 60Hz

E26 Med. - Max. 1x100 W

E26LED - Max. 1x13 W

17x17x11,8 in  
3,3lb



Certifications:



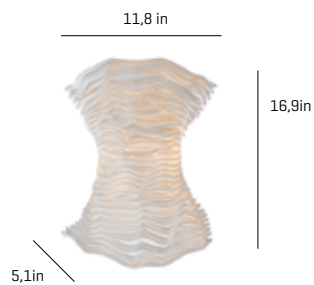

## Cors ref. CRO6

pg. 85

**LAMP SHADE**  
Painted stainless steel

**SUPPORT**  
Stainless steel

120V - 60Hz  
G9 Bi-pin - Max. 2x40 W

 19,7x7,9x9,8 in  
2,2lb

One color to choose  

**MOUNTING OPTIONS**  
Wall sconce



Certifications:

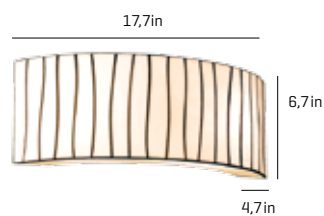

## Curvas ref. CV06

**LAMP SHADE**  
Glass

**SUPPORT**  
Stainless steel

120V - 60Hz  
E12 - Max. 2x60 W  
E12 LED - Max. 2x7 W

 24x10,6x7,9 in  
6,5lb

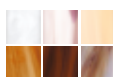
One color to choose  

**MOUNTING OPTIONS**  
Wall sconce



Certifications:



## Gea ref. GE06

pg. 68

**LAMP SHADE**  
Painted stainless steel

**SUPPORT**  
Stainless steel

120V - 60Hz  
G9 Bi-pin - Max. 2x40 W

 13,4x9,4x5,5 in  
2,2lb

One color to choose  

**MOUNTING OPTIONS**  
Wall sconce



Certifications:

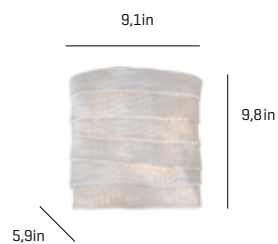

## Kala ref. KL06

pg. 89

**LAMP SHADE**  
Painted stainless steel

**SUPPORT**  
Stainless steel

120V - 60Hz  
G9 Bi-pin - Max. 2x40 W

 13,4x9,4x5,5 in  
2,2lb

One color to choose  

**MOUNTING OPTIONS**  
Wall sconce



Certifications:



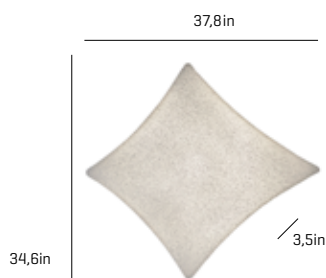

## Kite ref. KT06

pg. 98

### LAMPSHADE

SIMETECH® by arturo alvarez  
pg.179

One color to choose

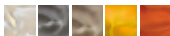

### SUPPORT

Stainless steel

120V - 60Hz

2GX13 - Max. 1x55 W

28x28x5,9 in  
13,2lb



Certifications:

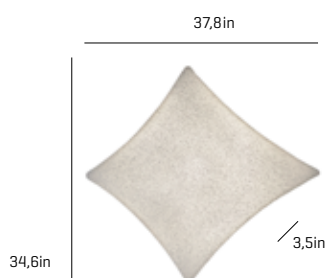

LED

## Kite ref. KT06-LD

LED / DIMMABLE

pg. 98

### LAMPSHADE

SIMETECH® by arturo alvarez  
pg.179

One color to choose

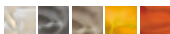

Inside diffuser

### SUPPORT

Stainless steel

100~277V- 60Hz

32W 4.250lm 3000K built-in  
upon request 2700K

28x28x5,9 in  
20,3lb



Certifications:



CANADA: not UL listed

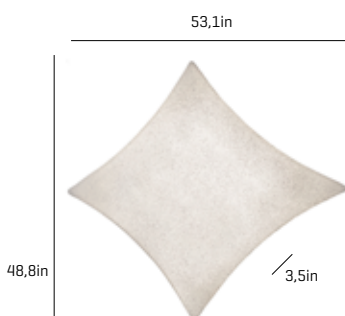

## Kite ref. KT06G

pg. 98

### LAMPSHADE

SIMETECH® by arturo alvarez  
pg.179

One color to choose

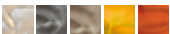

### SUPPORT

Stainless steel

120V - 60Hz

T5 H0 Bi-pin - 4x24 W

40,1x40,1x4,7 in  
22lb



Certifications:

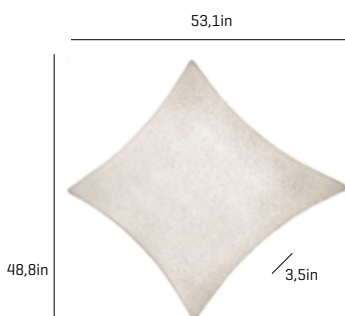

## Kite ref. KT06G-D

DIMMABLE

pg. 98

### LAMPSHADE

SIMETECH® by arturo alvarez  
pg.179

One color to choose



### SUPPORT

Stainless steel

120V - 60Hz

T5 H0 Bi-pin - 4x24 W

Dimming system: 0-10 V

40,1x40,1x4,7 in  
22lb



Certifications:



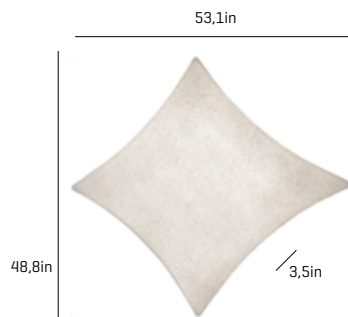

## LED Kite ref. KT06G-LD

### LAMPSHADE

SIMETECH® by arturo alvarez  
pg.179

One color to choose



### SUPPORT

Stainless steel

### MOUNTING OPTIONS

Wall sconce  
& Ceiling flush mount

## LED / DIMMABLE

100~277V- 60Hz

64W 8,499lm 3000K built-in  
upon request 2700K

Dimming system 0-10 V

40,1x40,1x4,7 in  
24,2lb



Certifications:



CANADA: not UL listed

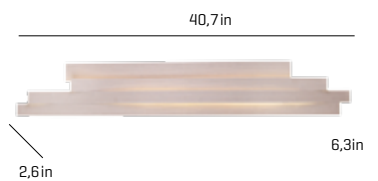

## LED Li ref. LI06G-D

### LAMPSHADE

Pressed Cellulose

One color to choose



### SUPPORT

Stainless steel

### MOUNTING OPTIONS

Wall sconce

## DIMMABLE

100~277V- 60Hz

16W 2,390lm 3000K built-in  
upon request 2700K

Dimming system: 0-10 V

43,3x12,2x9,8 in  
10,4lb



Certifications:

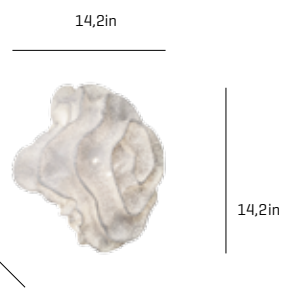

## Nevo ref. NE06

### LAMPSHADE

Painted stainless steel

One color to choose



Steel gloss nickel-plated  
and stainless steel

### SUPPORT

Steel gloss nickel-plated  
and stainless steel

### MOUNTING OPTIONS

Wall sconce

120V - 60Hz

E12 Candel - Max. 2x60 W

E12 Candel - Max. 2x60 W

E12 LED - Max. 2x7 W

E12 Halogen - Max. 2x40 W

upon request :

GU24 - Max. 1x23 W

pg. 82

14,2x14,2x11,8 in  
4,8lb



Certifications:

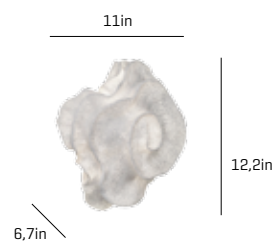

## Nevo ref. NE06P

### LAMPSHADE

Painted stainless steel

One color to choose



Steel gloss nickel-plated  
and stainless steel

### SUPPORT

Steel gloss nickel-plated  
and stainless steel

### MOUNTING OPTIONS

Wall sconce

120V - 60Hz

G9 Bi-pin - Max. 1x40 W

pg. 82

14,2x14,2x11,8 in  
4lb



Certifications:





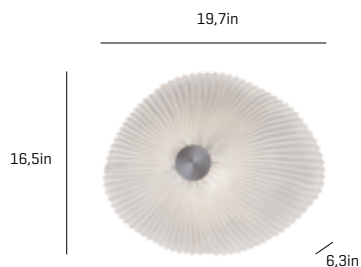

## Onn ref. ON06

pg. 18

### LAMPSHADE

Painted stainless steel

One color



### SUPPORT

Stainless Steel

### MOUNTING OPTIONS

Wall sconce  
& Ceiling flush mount

120V - 60Hz

E26 Med. - Max. 1x100 W

E26 Med. - Max. 1x42 W

E26LED - Max. 1x13 W

upon request :

GU24 - Max. 1x23 W

 20,5x18,5x12,2 in  
9,7lb

Certifications:

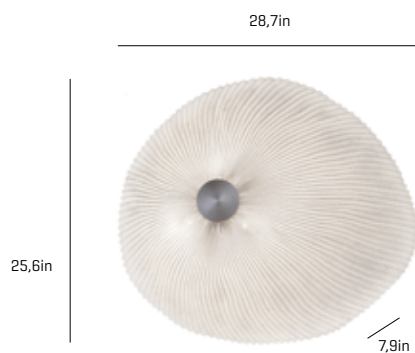

## Onn ref. ON06G

pg. 18

### LAMPSHADE

Painted stainless steel

One color



### SUPPORT

Stainless Steel

### MOUNTING OPTIONS

Wall sconce  
& Ceiling flush mount

120V - 60Hz

E26 Med. - Max. 3x70 W

E26 Med. - Max. 3x42 W

E26LED - Max. 3x13 W

upon request :

GU24 - Max. 3x23 W

 28x28x11,8 in  
13,4lb

Certifications:



## Planum ref. PM06R

pg. 102

### LAMPSHADE

SIMETECH® by arturo alvarez  
pg.179

One color to choose



### SUPPORT

Stainless steel

### MOUNTING OPTIONS

Wall sconce  
& Ceiling flush mount

120V - 60Hz

T5 HO Bi-pin - 4x24 W

 40,1x40,1x4,7 in  
19,8lb

Certifications:



## Planum ref. PM06R-D

### DIMMABLE

pg. 102

### LAMPSHADE

SIMETECH® by arturo alvarez  
pg.179

One color to choose



### SUPPORT

Stainless steel

### MOUNTING OPTIONS

Wall sconce  
& Ceiling flush mount

120V - 60Hz

T5 HO Bi-pin - 4x24 W

Dimming system: 0-10 V

 40,1x40,1x4,7 in  
19,8lb

Certifications:





## LED Planum ref. PM06R-LD

### LAMPSHADE

SIMETECH® by arturo alvarez  
pg.179

One color to choose



### SUPPORT

Stainless steel

### MOUNTING OPTIONS

Wall sconce  
& Ceiling flush mount

## LED / DIMMABLE

120V - 60Hz

64W 8.499lm 3000K built-in  
upon request 2700K

Dimming system 0-10 V

pg. 102

40,1x40,1x4,7 in  
22lb



Certifications:



CANADA: not UL listed



## Planum ref. PM06PR

### LAMPSHADE

SIMETECH® by arturo alvarez  
pg.179

One color to choose



### SUPPORT

Stainless steel

### MOUNTING OPTIONS

Wall sconce  
& Ceiling flush mount

120V - 60Hz

T5 HO Bi-pin - 2x24 W

pg. 103

39,4x20,9x4,7 in  
9,9lb



Certifications:



## Planum ref. PM06PR-D

### LAMPSHADE

SIMETECH® by arturo alvarez  
pg.179

One color to choose



### SUPPORT

Stainless steel

### MOUNTING OPTIONS

Wall sconce  
& Ceiling flush mount

## DIMMABLE

120V - 60Hz

T5 HO Bi-pin - 2x24 W

Dimming system: 0-10 V

pg. 103

39,4x20,9x4,7 in  
9,9lb



Certifications:



## LED Planum ref. PM06PR-LD

### LAMPSHADE

SIMETECH® by arturo alvarez  
pg.179

One color to choose



### SUPPORT

Stainless steel

### MOUNTING OPTIONS

Wall sconce  
& Ceiling flush mount

## LED / DIMMABLE

120V - 60Hz

32W 4.250lm 3000K built-in  
upon request 2700K

Dimming system 0-10 V

pg. 103

39,4x20,9x4,7 in  
11lb



Certifications:



CANADA: not UL listed

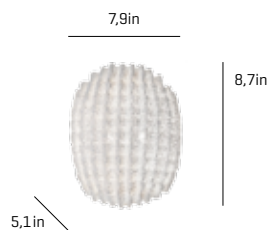

## Tati ref. TA06

pg. 75

**LAMPSHADE**  
Painted stainless steel

One color to choose



**SUPPORT**  
Stainless steel

**MOUNTING OPTIONS**  
Wall sconce

120V - 60Hz  
G9 Bi-pin - Max. 2x40 W

13,4x9,4x5,5 in  
2,2lb



Certifications:

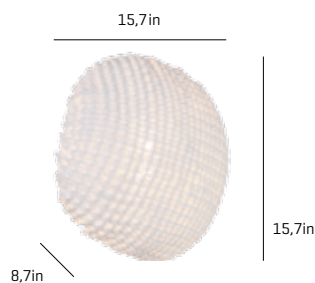

## Tati ref. TA06G

**LAMPSHADE**  
Painted stainless steel

One color to choose



Steel gloss nickel-plated  
and stainless steel

**SUPPORT**  
Steel gloss nickel-plated  
and stainless steel

**MOUNTING OPTIONS**  
Wall sconce

120V - 60Hz  
E12 Candel - Max. 2x60 W  
E12 Candel - Max. 2x60 W  
E12 LED - Max. 2x7 W  
E12 Halogen - Max. 2x40 W  
upon request :  
GU24 - Max. 1x23 W

17x17x11,8 in  
5,3lb



Certifications:

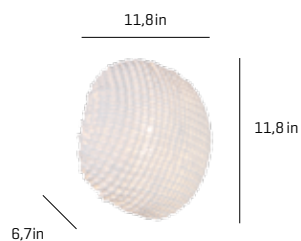

## Tati ref. TA06P

**LAMPSHADE**  
Painted stainless steel

One color to choose



Steel gloss nickel-plated  
and stainless steel

**SUPPORT**  
Steel gloss nickel-plated  
and stainless steel

**MOUNTING OPTIONS**  
Wall sconce

120V - 60Hz  
G9 Bi-pin - Max. 1x40 W

14,2x14,2x11,8 in  
2,2lb



Certifications:

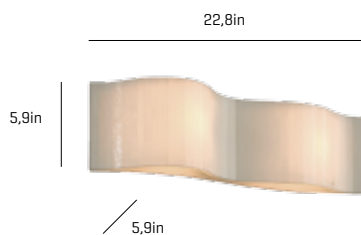

## Vento ref. VN06

pg. 147

**LAMPSHADE**  
Glass  
One color to choose



Color combinations

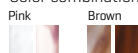

**SUPPORT**  
Stainless steel

**MOUNTING OPTIONS**  
Wall sconce

120V - 60Hz  
G9 Bi-pin - Max. 2x40 W

31,5x11,8x11,8 in  
9,7lb



Certifications:



**Piece to move  
the electric cable**

Pieza para desplazamiento  
de cable eléctrico



## SYMBOL INDEX



Awarded by Interior Design Magazine, New York  
Premio otorgado por la revista Interior Design de New York



Awarded by Interior Design Magazine, New York  
Premio otorgado por la revista Interior Design de New York



Awarded by the International Interior Design Association and Hospitality Design magazine  
Premio otorgado por la International Interior Design Association y la revista Hospitality Design



Awarded by the Design Zentrum Nordrhein Westfalen  
Premio otorgado por Design Zentrum Nordrhein Westfalen



This fitting is legally approved and complies with the European standards  
Luminaria homologada cumple con la normativa CE



For North America, these items comply with the UL standard for luminaires under the UL file of arturo alvarez



Only for the USA, these items comply with the UL standard for luminaires under the UL file of arturo alvarez



These items comply with the Americans with Disabilities Act



Available with LED technology  
Disponible en tecnología LED



Double insulation and/or reinforced insulation in every part and without ground devices  
Doble aislamiento y/o aislamiento en cada parte y sin toma de tierra



The device is not suitable for generally inflammable surfaces  
Aparato no adaptado para la instalación en superficies normalmente inflamables



Luminaire to use with tungsten halogen bulbs with self protection shield  
Luminaria diseñada para usar lámparas halógenas de wolframio con pantalla de protección propia



With ground devices  
Con toma de tierra

The products in this catalogue are printed photographic reproductions. The color of the pictures may slightly differ from the real color.

All our lamps are totally handmade in Spain. The differences you may find in our luminaires or the range of materials we use, make them unique. Small differences between lamps of the same reference are not defects, they add value to them, because each one is a unique object. The indicated lampshade dimensions are only approximate, never exact.

While maintaining the basic characteristics of the product, arturo alvarez reserves the right to make any modifications at any time with the sole aim of improvement.

Electronic components are guaranteed according to the national applicable regulations [e.g., 2 years in Spain].

US / Imperial measurements in approximate inches.

Los productos de este catálogo son reproducciones fotográficas impresas. Es posible que el color de las imágenes varíe ligeramente con respecto al color real.

Todas nuestras luminarias están hechas íntegramente a mano en España. Las diferencias entre ellas y en los distintos materiales empleados convierten a cada lámpara en única. Pequeñas diferencias entre lámparas de una misma referencia no son un defecto, sino un valor, cada una es un objeto único. Las dimensiones de las tulipas indicadas son sólo aproximadas y nunca exactas.

Manteniendo las características básicas de los diseños, arturo alvarez se reserva el derecho a realizar las modificaciones que considere oportunas con el fin de mejorarlos.

Los componentes electrónicos ofrecen una garantía conforme a la legislación nacional aplicable [ej., 2 años en España].

Las medidas en pulgadas son aproximadas.

## arturo alvarez<sup>®</sup>

### Headquarters:

Calor Color S.L.

C/ Castiñeiras 108A

15895 O Milladoiro, A Coruña, Spain

T. +34 981 814 600

F. +34 981 502 000

info@arturo-alvarez.com

### Artwork Arturo Álvarez:

San Miguel de Sarandón, 9

15885 Vedra, A Coruña, Spain

©2018 Calor Color S.L.

All rights reserved

Legal deposit: C 424-2018

Development, production and design: arturo alvarez

Printing: Agencia Gráfica. Santiago de Compostela. Spain

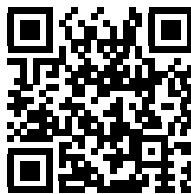

[www.arturo-alvarez.com](http://www.arturo-alvarez.com)