



the chosen ones

[EDITION FEBRUARY 2022]



**A WORLD OF  
HIDDEN STORIES**







5 - Extruded

15 - Kompas &  
Hoolahoop

29 - Tetric

43 - Placebo

59 - Tulip

73 - Shellby

81 - Modupoint LED

93 - Lotis

99 - Nude

103 - Hollow

111 - Minude

121 - Thimble

129 - Marbul

143 - Semih

151 - Medard

161 - Qbini

181 - Smart

203 - Pista

227 - Rektor

235 - Vaeder

241 - Como Corner

249 - Drupl

257 - SLD50

277 - SLD25

281 - SLD35

285 - Dent

291 - Sulfer

297 - Sulfer uplight

303 - Trapz

313 - Duell



## MAKING THE EXTRAORDINARY.

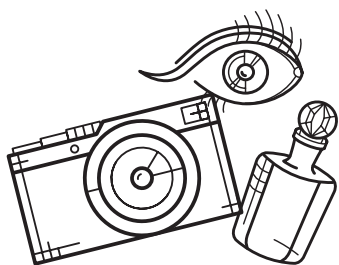

*Immerse yourself in our new catalogue made especially for you. Do it slowly, as you travel through. Let yourself be inspired by extraordinary Modular Lighting Instruments designs. Look at the attention to detail, surprising light effects, the unusual style. Visualize each one as a functional and sophisticated luminaire that will communicate an original, elegant expression to your architectural lighting projects.*



EXTRUDED 300MM  
RESTAURANT, LYON (FR)



# EXTRUDED

Design — Alain Gilles

versions	3 sizes: 300, 600, 900mm semi-recessed GE surface GE surface GI
colours	black ano white matt anodised black anodised bronze anodised champagne anodised silver bronze
output*	712lm, 7.2W
cct	2700K, 3000K 1800K-3000K (warm dim)
cri	90+
dimming	trailing edge, 1-10V, pushdim, dali, Casambi
optics	40°
-	
more info?	<a href="http://supermodular.com/en/extruded">supermodular.com/en/extruded</a>

\*output for white matt, 3000K

*Strong lines to bring vertical structure to your space, Extruded takes its own place. Its small looped hook at the tip peeks out subtly. The graceful lines that carve the outside of Extruded's tube never fail to capture your curiosity. All the way at the bottom, the conical lampshade offers a well-defined, flood beam of light, inviting intimate dialogue.*

## A story of light and lines

Watch Extruded tell a new story at every moment, thanks to the extrusions that catch light differently as the hours go by. The carefully designed ribs bring richness to the luminaire. Structure your space vertically with any of the 3 offered lengths or create a rhythm by playing with vertical lines. Or simply, let Extruded be. A graphic architectural element.

## Vividly present & future-proof

Make Extruded's presence in a room even more pleasing by adding warm dim technology. Lower the brightness, and the colour of the light becomes warmer. This results in an instant magical glow, and cosy feeling. Think about different installation options as well. Semi-recessed or surface mounted, with or without integrated LED gear, which comes with different dimming technologies, or Casambi-integrated smart lighting.

## Colours for statement

There's only one way to decide which of the several colours, or colour combinations will suit your space. You'll just have to discover yourself. A matt white finish and many rich anodised colours, matched in predefined colour schemes are making Extruded a tempting luminaire to play with. A thin, long, black steel cable gives you freedom in deciding the height above your perfect, chosen spot for Extruded.





EXTRUDED - ANODISED CHAMPAGNE



EXTRUDED - WHITE MATT



EXTRUDED - ANODISED BLACK



EXTRUDED - ANODISED BRONZE



the chosen ones

**EXTRUDED**

EXTRUDED 900MM  
B&B, BRUGGE (BE)



EXTRUDED 900MM  
SHOWROOM, PARIS (FR)





EXTRUDED 300MM - ANODISED BRONZE

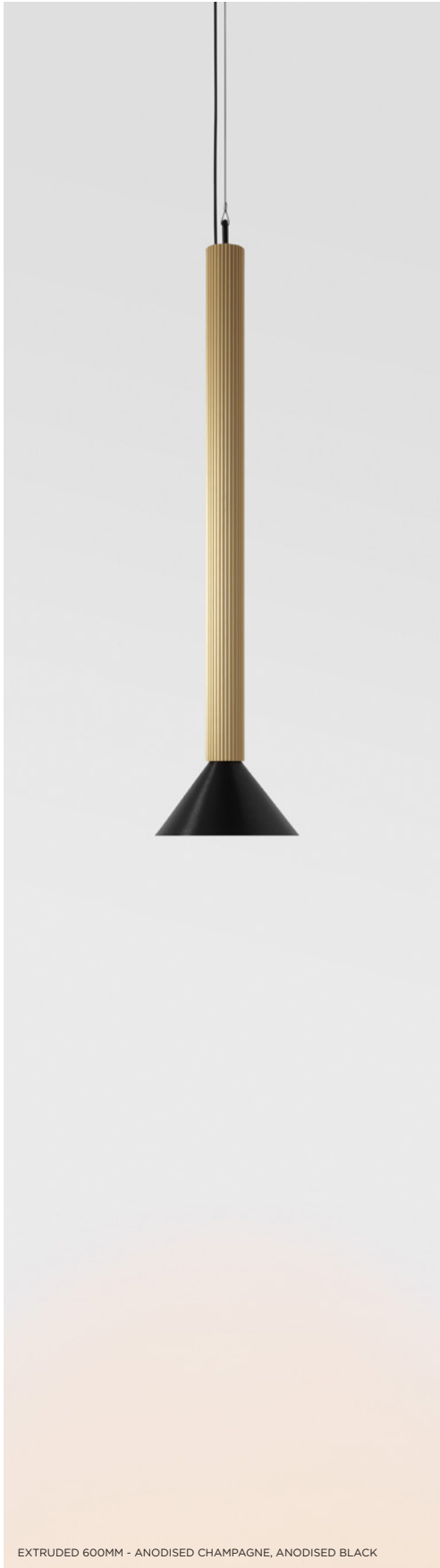

EXTRUDED 600MM - ANODISED CHAMPAGNE, ANODISED BLACK



EXTRUDED 900MM - ANODISED BLACK, ANODISED BRONZE

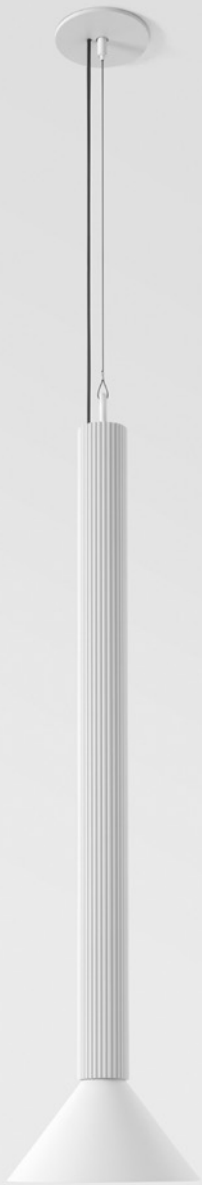

EXTRUDED 600MM - WHITE MATT  
EXTRUDED SUSPENSION KIT SEMI-RECESSED GE - WHITE MATT

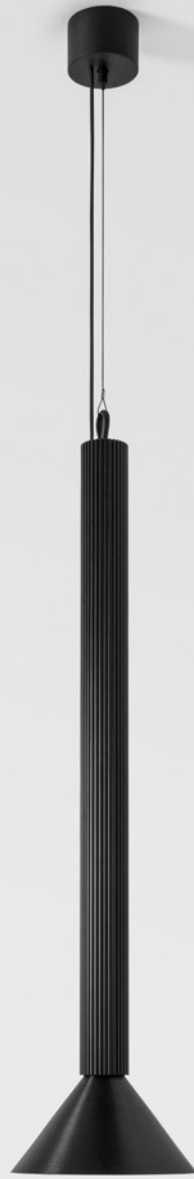

EXTRUDED 600MM ANO BLACK  
EXTRUDED SUSPENSION KIT SURFACE GE - BLACK STRUC

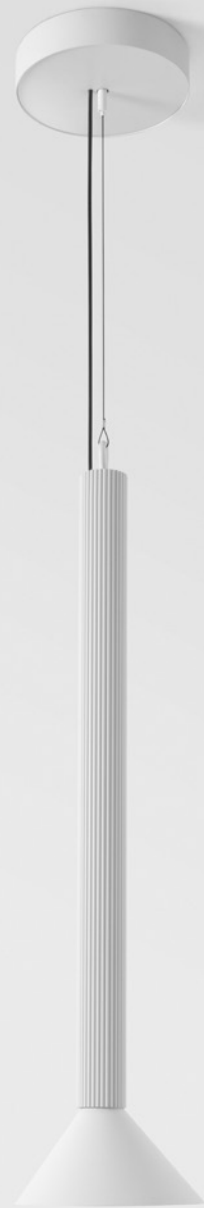

EXTRUDED 600MM - WHITE MATT  
EXTRUDED SUSPENSION KIT SURFACE G1 - WHITE MATT

**EXTRUDED — 3 MOUNTINGS**



EXTRUDED 900MM  
B&B, BRUGGE (BE)





EXTRUDED 600MM, 900MM  
SHOWROOM, PARIS (FR)



EXTRUDED 600MM  
RESTAURANT, LYON (FR)



KOMPAS, HOOLAHOOP  
PLACEBO  
PRIVATE RESIDENCE, UPPSALA (SE)





# KOMPAS & HOOLAHOOP

Design — Jeffrey Huyghe

*Kompas is an answer many interior professionals have been looking for. Many lights for the whole room, on just one power source. Our attractive circles invite your imagination to compose a unique chandelier. You'll be hard-pressed to choose which pendants to use in this party of light!*

## Create your chandelier with Kompas

Kompas is a ceiling base made to give you a ring of possibilities. Use its connection points to add pendants. Keep it subtle with just a few or choose a combination of architectural lights - dare we say up to 12? Position them how you prefer, around the edge of the base. The result will be a truly unique and playful chandelier.

## Hoolahoop will expand your ideas

Make your chandelier even more expressive by adding a ring around Kompas. Hoolahoop shows an impressive volume and helps you extend the reach of your luminaires. This gives you the option of expanding your circle of light by having the different light sources hanging at greater intervals and at different heights.

## Play with light and colours

A perfect solution for spaces with limited electrical points. All you need is one connection point and you can choose whether you want it with or without integrated dimmable LED gear. Our circles are available in white or black structure, and you can add a rich splash of colours with any of the pendant lights that fit on Kompas.

versions	<i>Kompas: Ø340, Hoolahoop: Ø1000 6 compatible pendant families: Placebo, Tulip, Marbul, Minude, Smart ball, Smart tubed</i>
colours	<i>black structure white structure</i>
dimming	<i>trailing edge, 1-10V, pushdim, dali, Casambi</i>
-	
more info?	<i>supermodular.com/en/marbul-for-kompas supermodular.com/en/minude-for-kompas supermodular.com/en/placebo-for-kompas supermodular.com/en/tulip-for-kompas supermodular.com/en/smart-ball-for-kompas supermodular.com/en/smart-tubed-for-kompas</i>



KOMPAS - BLACK STRUC



KOMPAS - WHITE STRUC  
HOOLAHOOP - WHITE STRUC



KOMPAS - BLACK STRUC  
HOOLAHOOP - BLACK STRUC



KOMPAS - BLACK STRUC  
HOOLAHOOP - BLACK STRUC





KOMPAS - BLACK STRUC  
PLACEBO DOWN WITH GLASS BALL Ø155MM DOWN  
PLACEBO BEANIE - WHITE MATT

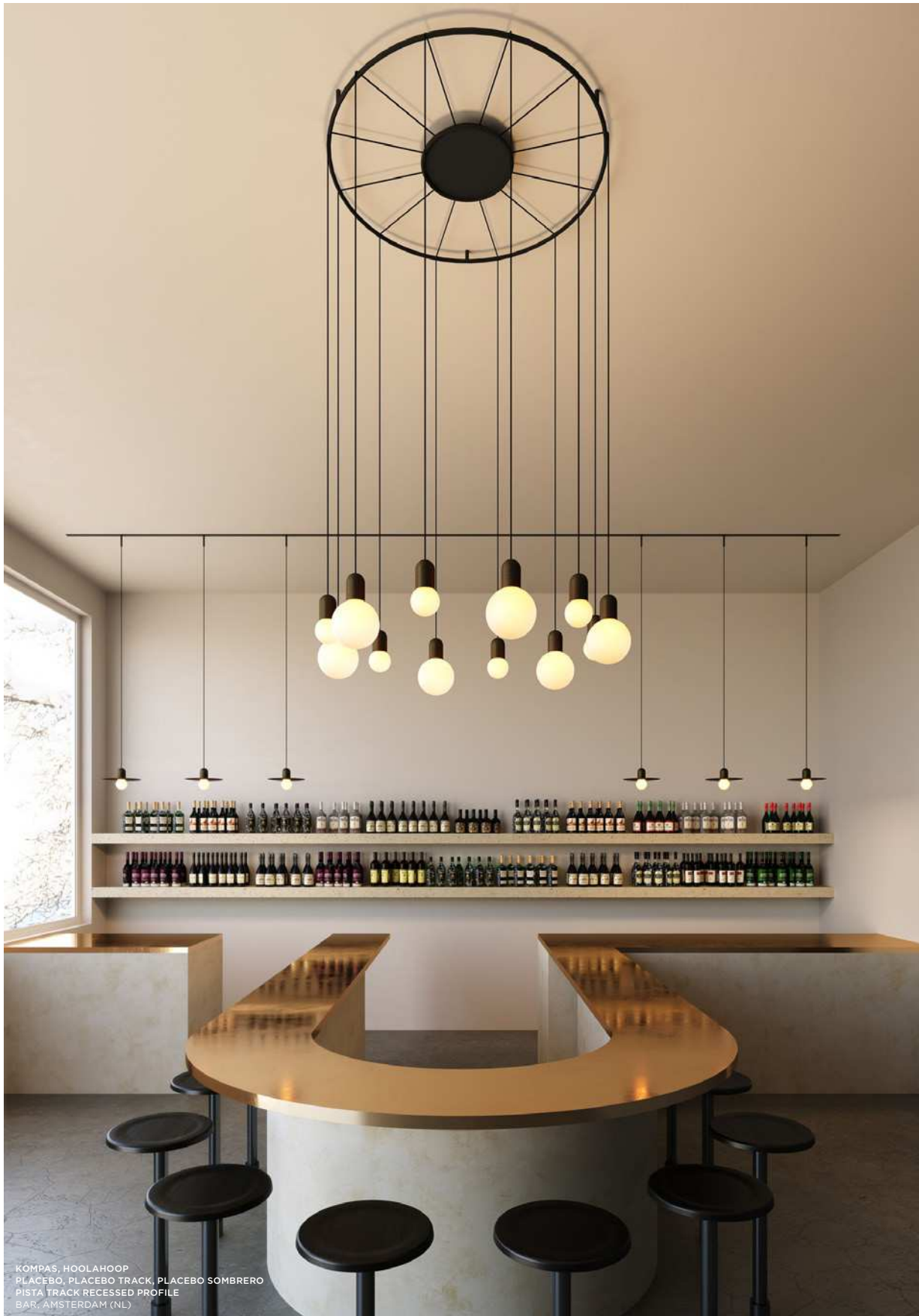

KOMPAS, HOOLAHOOP  
PLACEBO, PLACEBO TRACK, PLACEBO SOMBRERO  
PISTA TRACK RECESSED PROFILE  
BAR, AMSTERDAM (NL)





KOMPAS - WHITE STRUC  
HOOLAHOOP - WHITE STRUC  
TULIP BLOOM - WHITE STRUC/GOLD  
TULIP BLOSSOM - WHITE STRUC/GOLD



the chosen ones

KOMPAS & HOOLAHOOP — TULIP

KOMPAS, TULIP  
RESTAURANT, MANTES (FR)





KOMPAS, HOOLAHOOP  
MINUDE SUSPENSION  
PRIVATE RESIDENCE, BRUSSEL (BE)



KOMPAS - BLACK STRUC  
MINUDE - ANODISED BRONZE



KOMPAS - BLACK STRUC  
HOOLAHOOP - BLACK STRUC  
MINUDE - ANODISED BLACK





KOMPAS - WHITE STRUC  
HOOLAHOOP - WHITE STRUC  
SMART TUUBED 115 - WHITE STRUC  
SMART CAKE - GOLD



KOMPAS, MARBUL ADJUSTABLE  
PRIVATE RESIDENCE, BRUSSEL (BE)



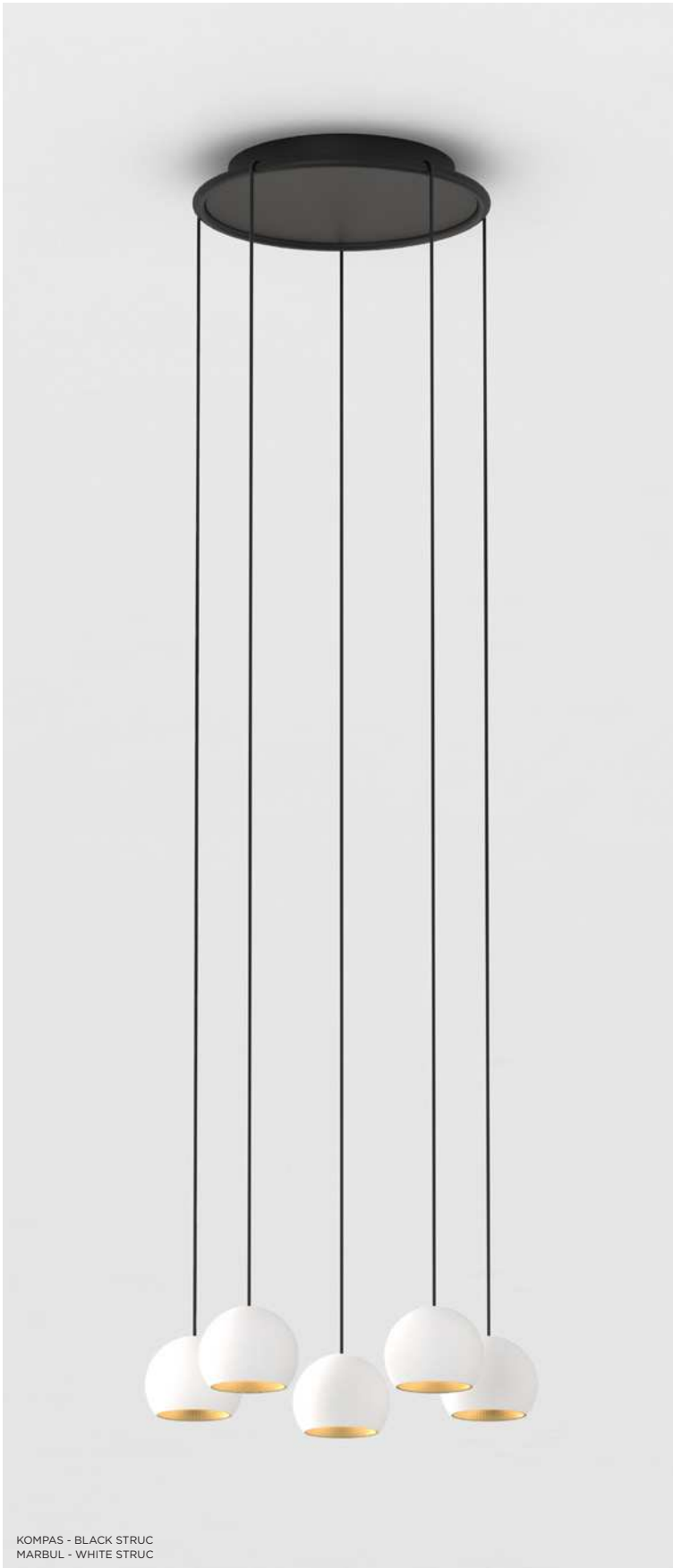

KOMPAS - BLACK STRUC  
MARBUL - WHITE STRUC



KOMPAS - BLACK STRUC  
MARBUL ADJUSTABLE - BLACK STRUC

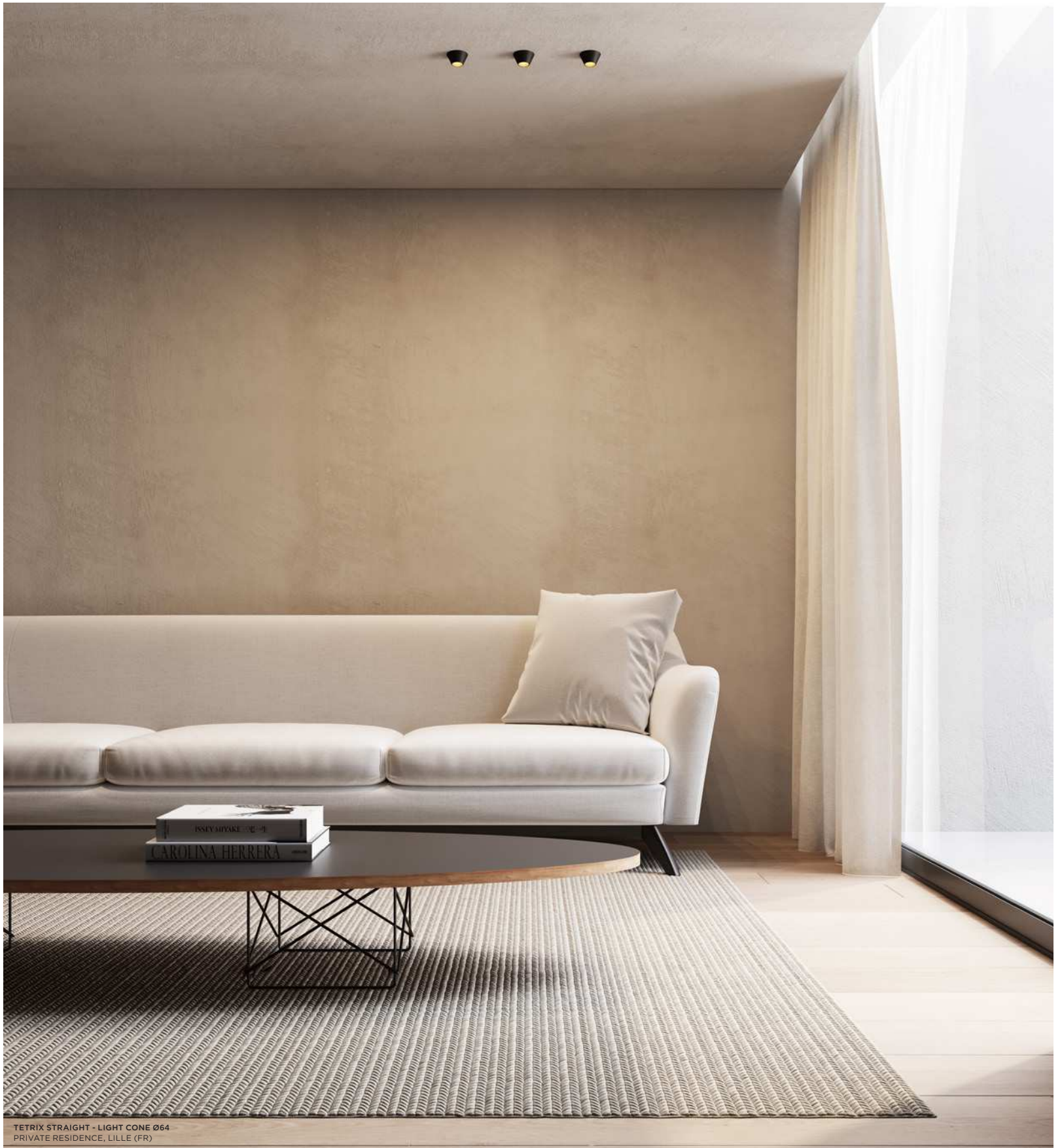

TETRIX STRAIGHT - LIGHT CONE Ø64  
PRIVATE RESIDENCE, LILLE (FR)



# TETRIX

*We had a bit of a game in mind when we designed our recessed spot, Tetrrix. Playing with pieces, fitting them together in all kinds of intricate ways. Easy to play with, and for everyone. Tetrrix invites you to give it your personal touch with design options and accessories. It's versatile, fits everywhere, and is a breeze to install.*

## It all fits together

Tetrrix is a new family of recessed downlighters with many possibilities. Compose your Tetrrix with a choice of design, installation and accessory. Create your personal style and combination by simply playing with everything. All components can be clicked into another interchangeably.

## Plenty of playful

Tetrrix offers a choice of lighting accessories (black structure only), adding visual comfort, aesthetics, fun and individuality to each design. Try honeycomb and snoot, already part of our Qbini family, or our light cones in two sizes.

## Connected, easy install, everywhere

Turn Tetrrix (gear excluded) into a smart lighting solution by linking a remote driver of your choice with a Hue or Casambi module. Tetrrix's installation is easy peasy, with a recessed ring of adjustable height, or an installation ring with flange. An IP55 rating for all LED dedicated designs, including the adjustable version, and an option for using a GU10 socket, truly makes Tetrrix for everywhere.

versions	5 designs: <i>Adjustable, Cone, Oblique, Pinhole, Straight</i>
colours	<i>black matt white matt</i>
lighting accessories	<i>Snoot, Honeycomb, Light cones (Ø44 &amp; Ø64)</i>
installation accessories	<i>Recessed ring, frame round</i>
output*	<i>712lm, 7.2W</i>
cct	<i>2700K, 3000K, 4000K</i>
cri	<i>90+</i>
dimming	<i>trailing edge, 1-10V, pushdim, dali (GE)</i>
optics	<i>25°, 40°</i>
ip	<i>55</i>
-	
more info?	<i><a href="http://supermodular.com/en/tetrrix">supermodular.com/en/tetrrix</a></i>



TETRIX ADJUSTABLE - FLANGE



TETRIX PINHOLE - TRIMLESS



TETRIX OBLIQUE - FLANGE

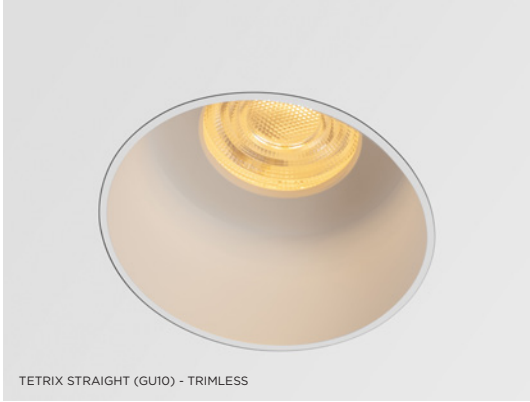

TETRIX STRAIGHT (GU10) - TRIMLESS



TETRIX CONE - FLANGE



TETRIX OBLIQUE - FLANGE



TETRIX STRAIGHT - TRIMLESS



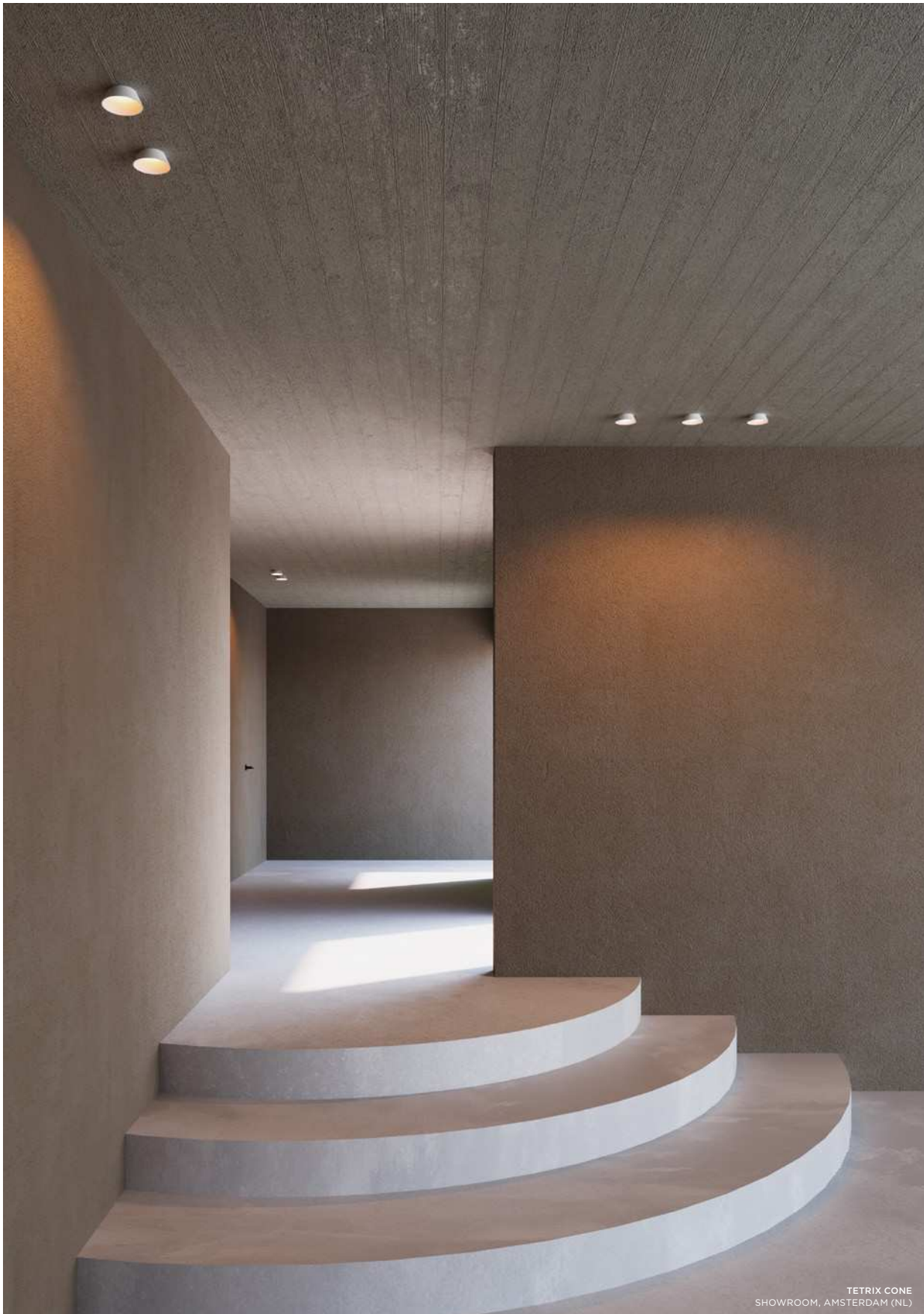

TETRIX CONE  
SHOWROOM, AMSTERDAM (NL)





TETRIX STRAIGHT - SNOOT  
SHOWROOM, AMSTERDAM (NL)











the chosen ones

**TETRIX** — CONE



TETRIX CONE - LIGHT CONE Ø44  
PRIVATE RESIDENCE, LILLE (FR)



TETRIX ADJUSTABLE - SNOOT  
HOTEL, BRUSSELS (BE)







TETRIX PINHOLE (GU10) - TRIMLESS



TETRIX PINHOLE - FLANGE



TETRIX PINHOLE - FLANGE



TETRIX PINHOLE - TRIMLESS



TÉTRIX PINHOLE - FLANGE  
HOTEL, BRUSSELS (BE)





PLACEBO, PLACEBO BEANIE & DOULI  
PRIVATE RESIDENCE, UTRECHT (NL)

SEE ALSO



KOMPAS &amp; HOOLAHOOP - P15



# PLACEBO

Design — Jeffrey Huyghe

*Born out of the mystic mind of Jeffrey Huyghe, Placebo quickly became a large product family. Placebo is shapes, sizes, up and down lighting, and stylish shades to dress it up. Also available as a pendant light for our 48V track system Pista, Placebo becomes a multitude of playful general lighting.*

## Playful Placebo effect

8 models to start from. Imagine a row or flock of changing Placebos, above a dining room table or a long counter space. Alternating between up and down lights, a tube shape or a ball shape. Go for Placebo with warm dim, tune down the intensity of your light and enjoy a change of colour temperature to a warmer, cosy light.

## A feast of mix & match

All of Placebo's aluminium LED units are available in white and black structure, anodised champagne, bronze, silver bronze and black. Decide on a finish, then move on to choosing a tube or a ball shape, each in 2 sizes, with an up or down light effect. Also, add volume and presence to your Placebo expression with any of our 3 shades, Douli, Beanie and Sombrero. And watch the light effects they create!

## Complexity in disguise

Deceptively simple in appearance, this pendant light hides intriguing features. How can both up and down lights look so identical? Hint: the up light reveals a small hole at the top of the glass. So why then, can't we see the cable through the glass? A 3-layered, hand blown glass does the trick.

colours	<i>black structure white structure anodised black anodised bronze anodised champagne anodised silver bronze</i>
accessories	<i>Beanie, Douli, Sombrero</i>
output*	<i>625lm – 9W</i>
cct	<i>2700K, 3000K, 1800K-3000K (warm dim)</i>
cri	<i>90+</i>
dimming	<i>trailing edge, 1-10V, pushdim, dali</i>
-	
more info?	<i><a href="http://supermodular.com/en/placebo">supermodular.com/en/placebo</a> <a href="http://supermodular.com/en/placebo-shades">supermodular.com/en/placebo-shades</a> <a href="http://supermodular.com/en/pista-placebo">supermodular.com/en/pista-placebo</a></i>

\*output in combination with glass ball ø155, 3000K



PLACEBO  
PRIVATE RESIDENCE, VALENCIA (ES)



PLACEBO UP WITH GLASS TUBE 46MM UP - ANODISED CHAMPAGNE  
PLACEBO DOWN WITH GLASS TUBE 46MM DOWN - ANODISED CHAMPAGNE



PLACEBO UP WITH GLASS BALL Ø155MM UP - WHITE STRUC



PLACEBO DOWN WITH GLASS BALL Ø90MM DOWN - ANODISED BRONZE



PLACEBO DOWN WITH GLASS TUBE 130MM DOWN - BLACK STRUC  
PLACEBO UP WITH GLASS TUBE 130MM UP - BLACK STRUC







the chosen ones

PLACEBO

PLACEBO  
PRIVATE RESIDENCE, VIENNA (AT)



PLACEBO, PLACEBO DOULI  
PRIVATE RESIDENCE, NAPELS (IT)



PLACEBO DOWN WITH GLASS BALL Ø90MM DOWN - BLACK STRUC  
PLACEBO BEANIE - WHITE



PLACEBO DOWN WITH GLASS TUBE 130MM DOWN - ANO BRONZE  
PLACEBO SOMBRERO - BRONZE



PLACEBO DOWN WITH GLASS TUBE Ø130MM DOWN - BLACK STRUC  
PLACEBO DOULI - CHAMPAGNE



PLACEBO UP WITH GLASS BALL Ø155MM UP - ANO BLACK  
PLACEBO BEANIE - BLACK



PLACEBO DOWN WITH GLASS TUBE Ø130MM DOWN TRACK 48V - WHITE STRUC  
PLACEBO DOULI - WHITE  
PISTA TRACK SURFACE PROFILE - WHITE STRUC



PLACEBO UP WITH GLASS TUBE Ø46MM UP TRACK 48V - ANO SLIVER BRONZE  
PISTA TRACK SURFACE PROFILE - BLACK STRUC





PLACEBO TRACK, PLACEBO DOULI  
PISTA TRACK RECESSED PROFILE  
BAR, SEVILLA (ES)





PLACEBO TRACK, PLACEBO BEANIE  
PISTA TRACK RECESSED PROFILE  
PRIVATE RESIDENCE, MONTPELLIER (FR)





PLACEBO, PLACEBO DOULI  
BOUTIQUE, IBIZA (ES)



PLACEBO, PLACEBO BEANIE  
OFFICE, LUZERN (AT)



the chosen ones

PLACEBO

PLACEBO PLACEBO SOMBRERO  
PRIVATE RESIDENCE COPENHAGEN (DK)





PLACEBO, PLACEBO BEANIE  
BOUTIQUE, IBIZE (ES)





PLACEBO, PLACEBO BEANIE  
PRIVATE RESIDENCE, ROME (IT)



TULIP BLOOM



TULIP BLOOM  
TULIP BLOSSOM



SEE ALSO



KOMPAS & HOOLAHOOP - P15

the chosen ones

# TULIP

Design — Studio Kees

*An architectural pendant light that comes in two complementary shapes, Blossom and Bloom. Also available with a track adapter to combine with a 230V track rail, and designed to fit E27 light bulbs, Tulip is truly accessible. A complementary design that displays both cosy mood light and general light. Full of grace and elegance, Tulip is the couple no one can miss.*

## Designed for each other

Elegant, balanced, made to fit together, Blossom and Bloom. Look closely at the clever design, and you'll notice that the top part of the body is identical in both. From the center line and down, the angles of the cups are complementary. A smooth parallel line emerges between the shapes and enhances the architectural quality of Tulip's design.

## Black, white, golden inside

Tulip invites you to play with its colours. A couple in black or white structure. Experiment with many in one colour or mix them with both. Designers can add a third colour, a stunning gold finish on the inside. An irresistible glow will create a soft, warm ambience with each Tulip.

## Flowers easy to handle

With its E27 socket, Tulip can be paired with LED retrofit bulbs. Go a step further and opt for connected-ready Hue bulbs that enable tunable white, coloured lights, warm dim and lots more. Bright and cool, warmer and ambient. Hue's a natural match to Tulip, as it reflects the rhythms of a flower's reaction to sunlight: open by day, closing at night. And thanks to Tulip's chalice, the bulb remains unseen, leaving its design uninterrupted.

## Tracking Tulip

This track 230V feature of Tulip's makes it very interesting for hospitality, retail and even residential projects, where changing the position of lights occurs more often. This addition is a simple, easy and budget-friendly solution for spaces with limited electrical points.

versions *Blossom & Bloom*  
*Pendant, track pendant 230V - 1X*

colours *black structure*  
*black structure - gold*  
*white structure*  
*white structure - gold*

lamp *E27 socket*

-

more info? [supermodular.com/en/tulip](http://supermodular.com/en/tulip)  
[supermodular.com/en/tulip-track](http://supermodular.com/en/tulip-track)

TULIP



TULIP BLOOM  
TULIP BLOSSOM  
PRIVATE RESIDENCE, COPENHAGEN (DK)



TULIP BLOSSOM - BLACK STRUC/GOLD



TULIP BLOSSOM - WHITE STRUC



TULIP BLOOM - WHITE STRUC/GOLD



TULIP BLOOM - BLACK STRUC/GOLD





TULIP BLOSSOM - BLACK STRUC/GOLD



TULIP BLOOM POWERFEED SURFACE



TULIP BLOSSOM POWERFEED RECESSED



TULIP BLOSSOM TRACK 230V SUSPENSION



TULIP BLOSSOM TRACK 230V RECESSED



the chosen ones

**TULIP** — TRACK 230V

TULIP BLOOM TRACK 230V  
PRIVATE RESIDENCE, UTRECHT (NL)



TULIP BLOOM TRACK 230V  
TULIP BLOSSOM TRACK 230V  
RESTAURANT, NANTES (FR)





TULIP BLOOM TRACK 230V SUSPENSION



TULIP BLOSSOM TRACK 230V SURFACE

the chosen ones

**TULIP** — TRACK 230V



TULIP BLOOM  
TULIP BLOSSOM  
PRIVATE RESIDENCE, COPENHAGEN (DK)



TULIP BLOSSOM  
RESTAURANT, PARIS (FR)







the chosen ones

TULIP

TULIP BLOOM  
TULIP BLOSSOM  
CAFE, AMSTERDAM (NL)



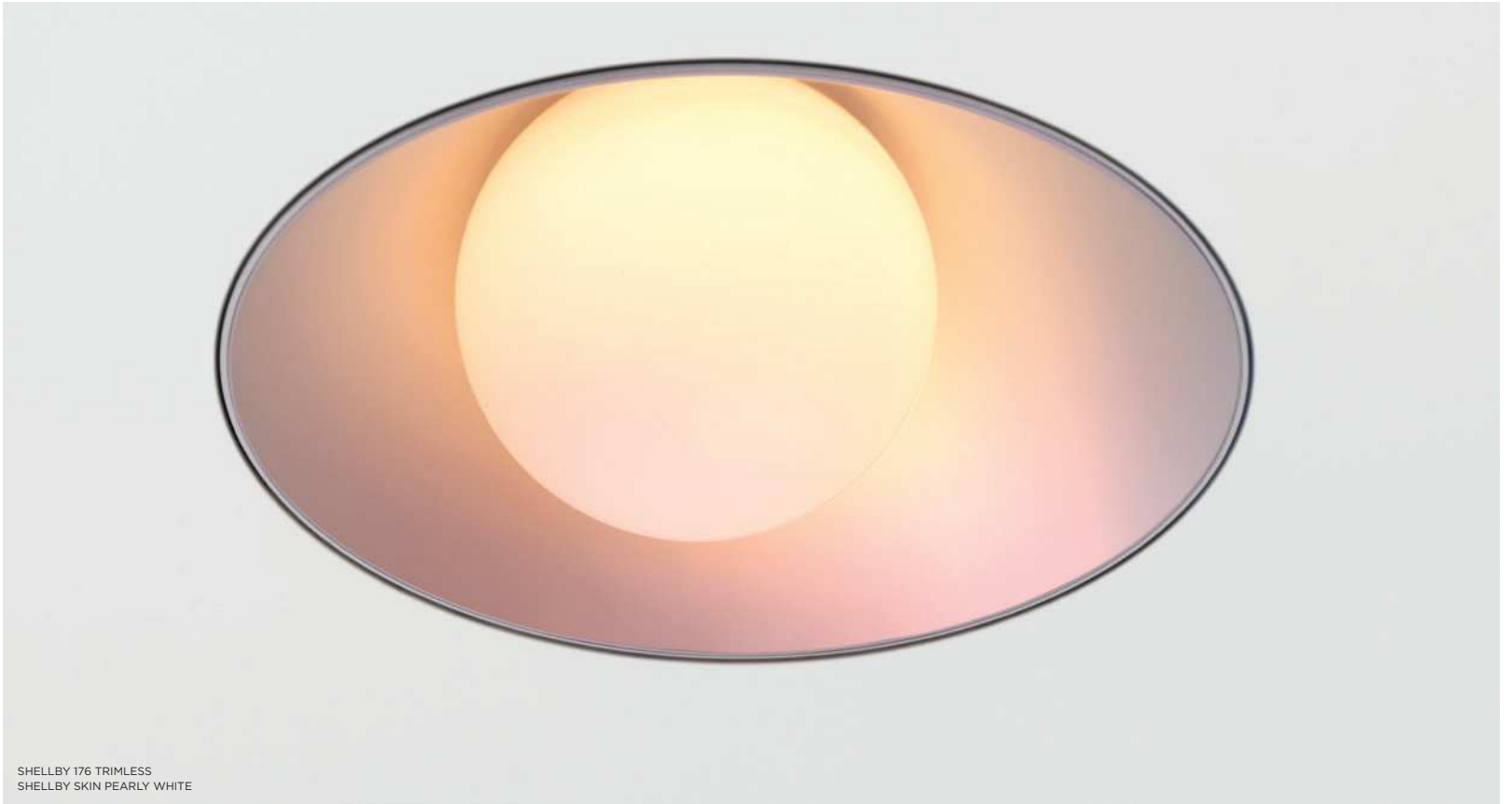

SHELLBY 176 TRIMLESS  
SHELLBY SKIN PEARLY WHITE



SHELLBY 184  
SHELLBY SKIN GOLD

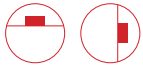

# SHELLBY

Design — Jeffrey Huyghe

version	<i>trim &amp; trimless</i>
colours	<i>black structure, white structure</i>
accessories	<i>Shellby skin - pearly white, anodised silver bronze, anodised champagne, anodised gold, anodised bronze recessed ring, conbox</i>
output*	<i>516lm – 8.5W</i>
cct	<i>2700K, 3000K, 1800K-3000K (warm dim)</i>
cri	<i>90+</i>
dimming	<i>trailing edge, 1-10V, pushdim, dali (GE)</i>
ip	<i>55</i>
-	
more info?	<i><a href="http://supermodular.com/en/shellby">supermodular.com/en/shellby</a></i>

\*output for white struc, 3000K

*Shellby for general lighting and Shellby for creating mood. A clash of functions, yet the exceptional coexistence of purpose. Sun or moon? Definitely both. Powerful from above, it indisputably lights and energizes daily activities. Softer and a little to the side, it inspires calm and warmth. Shellby's playful and asymmetrical design lets you experiment with aesthetic effects that will charm the entire room.*

## General light and mood

Our Shellby is quite unique. It offers general lighting by day, and turns into a lovely mood maker by night. Dim it, with or without integrated warm dim, on ceilings or on walls, it's your light story to tell.

## Many Shellbies

Express your space with more than one Shellby. Its asymmetrical, deep-recessed design and seemingly floating sphere add to its playfulness, and enable you to create all kinds of artistic patterns and configurations.

## A personal touch of colour

Shellby skin is a decorative inlay made to easily click in Shellby's inner cup. Add a warm, cozy touch to your space by choosing from 4 anodised colours: silver bronze, bronze, champagne and gold. And for a seashell look, experiment with our new pearly white colour. As the light is on, pearly white gives a neutral white look & feel. Off, its unique finish will change to shades of purple, blue, green, and more, as you walk around the luminaire.



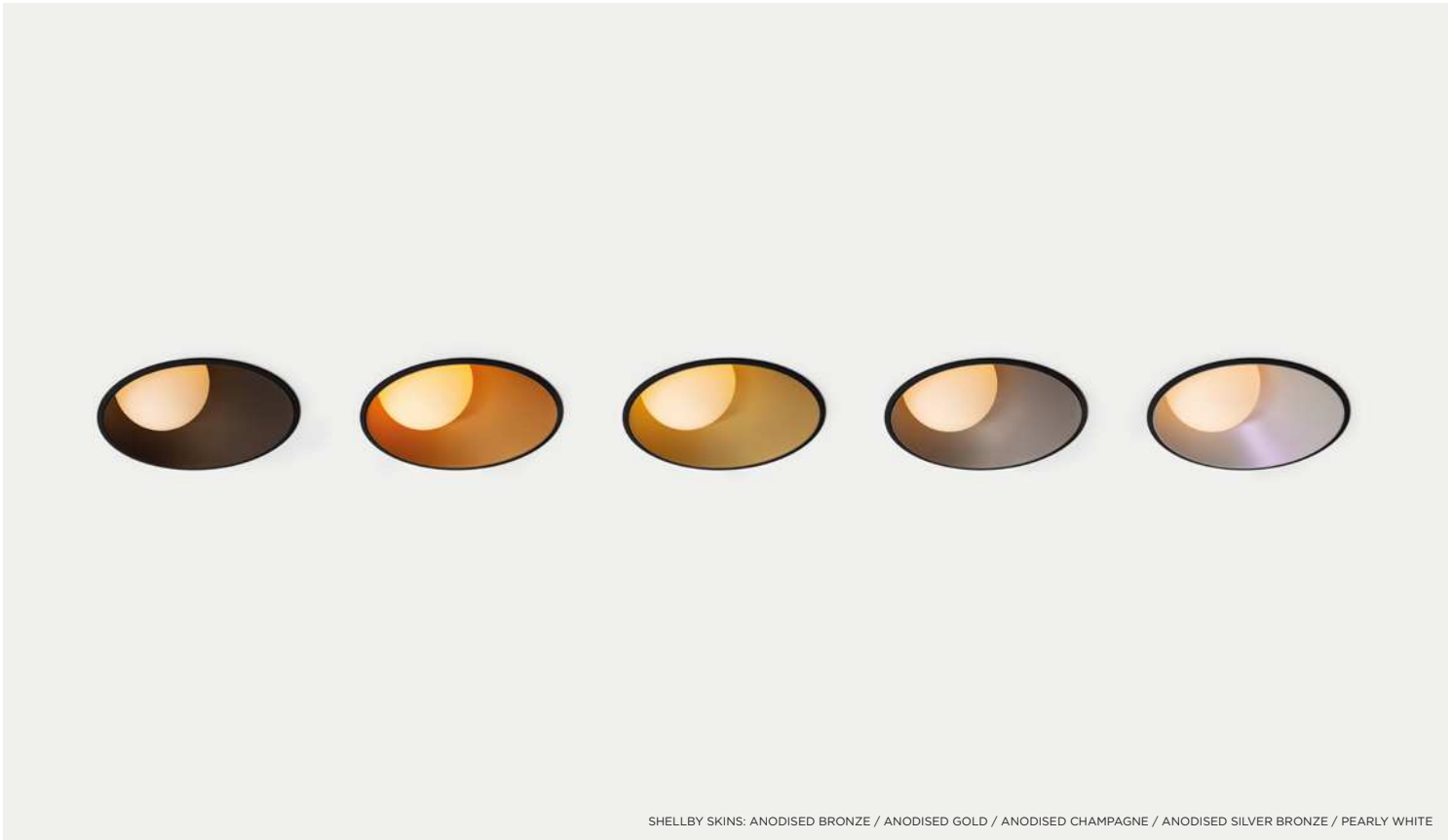

SHELLBY SKINS: ANODISED BRONZE / ANODISED GOLD / ANODISED CHAMPAGNE / ANODISED SILVER BRONZE / PEARLY WHITE



SHELLBY 184  
SHELLBY SKIN CHAMPAGNE









SHELLBY  
PRIVATE RESIDENCE, LISBON (PT)



the chosen ones

SHELLBY

SHELLBY  
SHOWROOM BURO PROJECT, KNOKKE (BE)  
BURO PROJECT





MINUDE 45 JACK  
MODUPOINT LED DEEP RECESSED 2X JACK  
MODUPOINT LED DEEP RECESSED 1X JACK  
PRIVATE RESIDENCE, UPPSALA (SE)

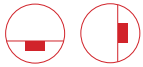

# MODUPOINT LED

*A contemporary version of our iconic Modupoint, our new Modupoint LED is a modular lighting system with a wide range of ceiling bases, mounting options and miniature spot designs. It is an attractive solution for adding a minimalist style to both renovation and newly built projects.*

## Recessed or surface-mounted

Modupoint's original recessed mounting option is for extreme minimalists, even more so if you go for a trimless look. A tiny jack inviting you to plug in any of our miniature designs. Now, a new, deep-recessed cove-like base, trim or trimless, offers even more fun options for adding a little mystery to your expression. For more challenging renovation projects, try one of our surface-mounted ceiling bases with 2 or 3 jacks.

## A feast of miniature lighting

Once you choose your Modupoint mounting option, it's up to you to choose from a party of miniature jack spots. Start playing and mixing to get your selection just right. Marbulito, Médard or Minude against the wall or ceiling will offer a dramatic flair, while the suspended jack variants will create a more private area. Add more layers of light by using different sized extension sticks on our miniature spots.

## Connected-ready, ready for life

Now, with so many lights, heights, colours and styles, we couldn't skip the option of adding a dimming system. Modupoint's ceiling bases can be fitted with different dimming protocols: Tre dim, 1-10V, DALI and Casambi, a powerful connected system that gives users the option to control smart lighting and transforms Modupoint LED into a true light for life.

colours	<i>Ceiling base: black structure, white structure Modupoint recessed: black structure, white structure Modupoint LED deep recessed: black structure, white structure Marbulito: black structure, white structure Médard: black structure, white structure Minude: anodised black, anodised bronze, anodised champagne, anodised silver bronze, black structure, white structure Sticks: black structure, white structure</i>
output*	<i>Marbulito: 322Xm - 4.4W<sup>(1)</sup> Médard: 671Xm - 8.5W<sup>(2)</sup> Minude: 610lm - 8.1W<sup>(3)</sup></i>
cct	<i>2700K, 3000K Médard 42: 1800-3000K (warm dim)</i>
cri	<i>90+</i>
dimming	<i>trailing edge, 1-10V, pushdim, dali, casambi</i>
-	
more info?	<i>supermodular.com/en/marbulito-jack supermodular.com/en/medard-jack supermodular.com/en/minude-jack supermodular.com/en/ceiling-base-jack supermodular.com/en/modupoint-led supermodular.com/en/modupoint-led-deep-recessed</i>

\*output for white struc, 3000K, 28°(1)/25°(2)/30°(3)





MODUPOINT LED



MODUPOINT LED TRIMLESS



MODUPOINT LED STICK 10/20/30CM



CEILING BASE ROUND FOR 3X JACK



CEILING BASE FOR 2X JACK



CEILING BASE FOR 3X JACK



MODUPOINT LED DEEP RECESSED 1X JACK



MODUPOINT LED DEEP RECESSED 2X JACK



MODUPOINT LED DEEP RECESSED TRIMLESS 1X JACK



MODUPOINT LED DEEP RECESSED TRIMLESS 2X JACK



MEDARD 42 JACK



MINUDE 45 JACK



MARBULITO JACK



MINUDE 45 SUSPENSION JACK

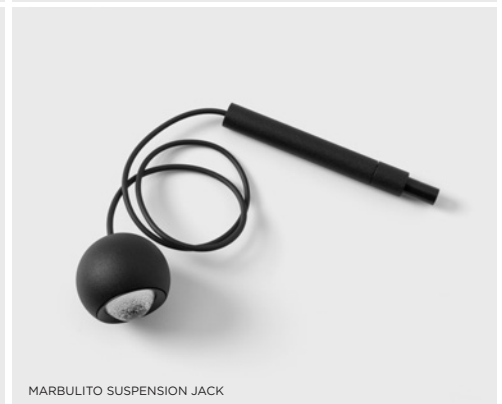

MARBULITO SUSPENSION JACK





MARBULITO JACK  
MODUPOINT LED DEEP RECESSED 2X JACK  
MODUPOINT LED DEEP RECESSED 1X JACK  
PRIVATE RESIDENCE, BRUSSEL (BE)



MEDARD 42 JACK  
MODUPOINT LED RECESSED  
PRIVATE RESIDENCE, MUNICH (DE)





MEDARD 42 JACK  
MODUPOINT LED DEEP RECESSED TRIMLESS 2X JACK  
MODUPOINT LED STICK 10/20CM



MEDARD 42 JACK  
MODUPOINT LED DEEP RECESSED TRIMLESS 1X JACK  
MODUPOINT LED STICK 20CM



MEDARD 42 JACK  
MODUPOINT LED TRIMLESS  
MODUPOINT LED STICK 30CM

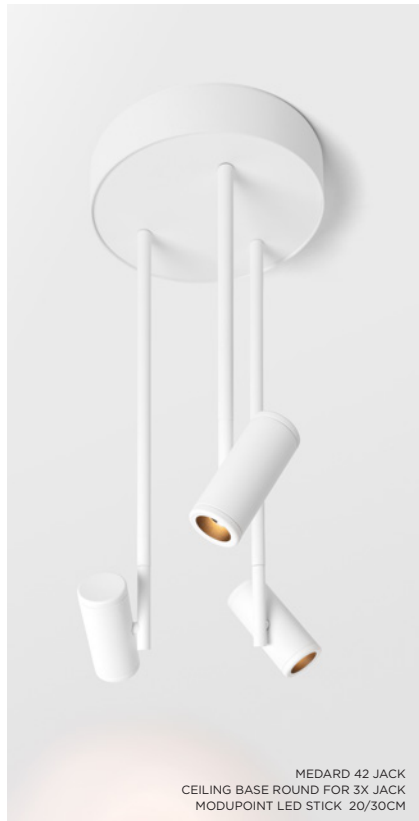

MEDARD 42 JACK  
CEILING BASE ROUND FOR 3X JACK  
MODUPOINT LED STICK 20/30CM



MEDARD 42 JACK  
MODUPOINT LED



MEDARD 42 JACK  
CEILING BASE FOR 3X JACK  
MODUPOINT LED STICK 10CM



MINUDE 45 JACK  
CEILING BASE FOR 2X JACK

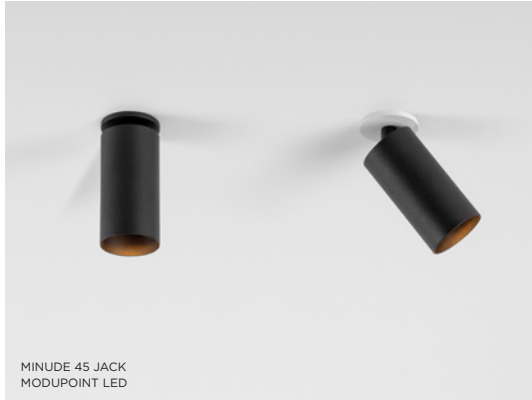

MINUDE 45 JACK  
MODUPOINT LED



MINUDE 45 SUSPENSION JACK  
MODUPOINT LED



MINUDE 45 SUSPENSION JACK  
MODUPOINT LED DEEP RECESSED TRIMLESS 2X JACK



MINUDE 45 JACK  
MODUPOINT LED DEEP RECESSED 1X JACK  
MODUPOINT LED STICK 20CM



MINUDE 45 JACK  
CEILING BASE ROUND FOR 3X JACK



the chosen ones

**MODUPOINT LED** — MINUDE JACK

MINUDE 45 JACK, MINUDE 45 SUSPENSION JACK,  
MODUPOINT LED DEEP RECESSED TRIMLESS 2X JACK  
B&B, BRUGGE (BE)



MINUDE SUSPENSION JACK, MINUDE ADJUSTABLE JACK  
MODUPOINT LED RECESSED TRIMLESS  
WAITING ROOM, GENEVA (CH)



MARBULITO SUSPENSION JACK, CEILING BASE ROUND FOR 3X JACK  
PRIVATE RESIDENCE, PARIS (FR)





LOTIS - SILVER BRONZE  
SHOWROOM, AMSTERDAM (NL)



# LOTIS

*Lotis is the recessed spotlight where it all began. The hallmark of this luminaire is its deeply recessed, fine-edged cone that unveils the light source. Known for its effortless design and high functionality, Lotis comes with different light sources and smart lighting options, and in several colours.*

## Light on the wall

Asy lotis has all the features of a typical Lotis family member with one additional benefit: asymmetry. The light shines down at an angle of 28°, creating an attractive wash effect on the wall.

## A splash of new colours...

Lotis 82 offers several finishes to add a splash of colour to your design. The original white structure, the new black structure and the new wet painted and brushed bronze, silver bronze, black, champagne and gold. All of them with visible brushed lines showing an authentic, strong architectural look & feel. Perfect for matching with other Modular families such as Thimble or Minude. The new colours are available for 3 types of Lotis 82.

## ... For 3 Lotis 82 family members

With Lotis 82 GU10, a GU10 lamp of your choice needs to be added. The Lotis 82 GU10 for smart lighting variant comes with an included Hue bulb. You can choose between Tunable White or 2700K white. Finally, Lotis 82 for LED, with our M-LED 50 module, offers warm dim, 3 beam angles: medium, spot, flood, 4 colour temperatures: 2700K, 3000K, 3500K, 4000K and a more and a more powerful lumen output.

colours	white structure black structure black bronze champagne gold silver bronze
output*	667lm – 9.2W
cct	2700K, 3000K, 3500K, 4000K
cri	90
optics	15°, 25°, 40°
dimming	trailing edge, 1-10V, pushdim, dali (GE)
-	
more info?	<a href="http://supermodular.com/en/lotis">supermodular.com/en/lotis</a>



LOTIS - BLACK STRUC



LOTIS - BRONZE



LOTIS - SILVER BRONZE

the chosen ones

LOTIS



LOTIS - CHAMPAGNE  
HOTEL, BRUSSELS (BE)





LOTIS - BRONZE  
PRIVATE RESIDENCE, LILLE (FR)



the chosen ones



LOTIS - BLACK



LOTIS - WHITE STRUC



LOTIS - GOLD

**LOTIS**





# NUDE

Design — Joël Claisse

colours *white structure  
brushed alu  
anodised black  
anodised bronze  
anodised silver bronze  
anodised champagne*

output\* *860lm - 5.5W*

cct *2700K*

cri *80*

optics *25°*

dimming *leading edge dimmable (LED retrofit)  
resistive dimmable (PAR20|30)*

-

more info? [supermodular.com/en/nude](http://supermodular.com/en/nude)

*Nude's pure geometrical lines are ideal for highlighting architectural features. Nude is stripped down to the essence of a luminaire. Its light source is recessed in the slender cylinder so much that it is practically invisible. The wall-mounted version is available as downlight, or with both up and downlight.*

## Dress up Nude with colours

With an extended range of brushed aluminium colours, Nude will be a lovely colourful-yet-minimalist companion to any of our families with matching colours, like Shellby, Thimble, Minude or Placebo. Enjoy our extra choices of anodised black, bronze, silver bronze and champagne.



NUDE  
PRIVATE RESIDENCE, MUNICH (DE)







HOLLOW 125



HOLLOW 115 TRIMLESS

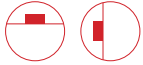

# HOLLOW

Design — James Van Vossel

*For designer James Van Vossel, it was time to rethink pure, simple forms. That's when the tube came in. And out. His creation, Hollow, reignites the excitement and mystery surrounding this classical shape. How does it work? Where's the light coming from? Lit or dark, open or closed. A symphony of opposites, Hollow is the luminaire that works with you. Adjustable and versatile. For spaces that welcome intrigue and personality.*

## Design that pops

Hollow expresses itself as you interact with it. It's playful and loves a good mystery. One design, invisible and visible. In one way, its integration makes it hide, being one with the environment, showing nothing but glowing cavities. In its other positions, Hollow complements ceilings or walls, a slight extension of the surface, casting light in an ocean of space. Hollow is a surprise and won't be revealed until you touch. Needless to say, the shy need not apply.

## Present, not present

Rediscover light with Hollow's marvellous, unusual adjustability. Hollow's smooth rotation system slides open to let you choose a 90°, 60° or 45° angle, or anything else in between. A powerful beam comes out one end, and a glow can be seen from the back side, reflecting off the inner curve of the cup. When completely horizontal, Hollow offers a discreet, ambient light emanating from each end of the tube. Designers can play with different light effects to change the ambience.

## Colours to caress

Experiment with colours and use the cup's inner glow as an additional light source. Gold for a warm, cosy mood maker. White, for a decisive indirect light effect. Black, for a stronger presence, but with softer, indirect light.

versions	<i>adjustable trim &amp; trimless</i>
colours	<i>white structure - white structure black structure - black structure black structure - gold black structure - white structure gold - gold</i>
output*	<i>476lm – 8.5W</i>
cct	<i>2700K, 3000K</i>
cri	<i>90+</i>
optics	<i>30°</i>
dimming	<i>trailing edge, 1-10V, pushdim, dali (GE)</i>
adjustability	<i>h 360° v 90°</i>
-	

more info? [supermodular.com/en/hollow](http://supermodular.com/en/hollow)

\*output for white struc, 3000K, 30°



HOLLOW 115 TRIMLESS - GOLD/GOLD



HOLLOW 125 - BLACK STRUC / GOLD



the chosen ones

**HOLLOW**

HOLLOW  
PRIVATE RESIDENCE, ZOTTEGEM (BE)













the chosen ones

**HOLLOW**

HOLLOW  
PRIVATE RESIDENCE, LISSEWEGE (BE)

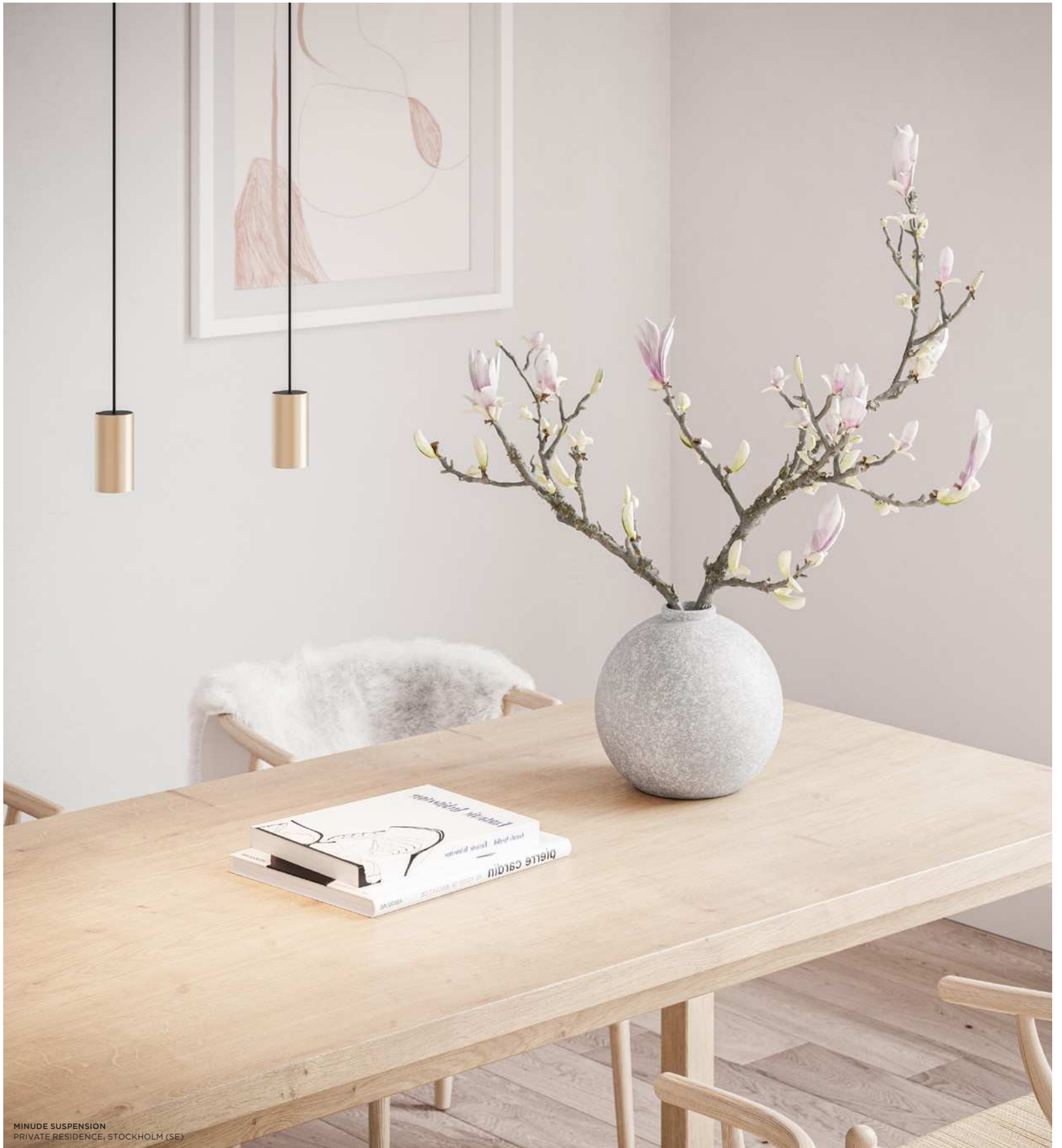

MINUDE SUSPENSION  
PRIVATE RESIDENCE, STOCKHOLM (SE)

SEE ALSO



KOMPAS &amp; HOOLAHOOP - P15



# MINUDE

*Our miniature spot is an extremely simple cylinder-shaped light fixture with a lot to show. Endless applications, a variety of rich colours, phenomenal yogic flexibility. A deep-recessed light source for a glare-free light effect. To express a refined and minimalistic look & feel on walls or low ceiling executions, on high ceilings in its stand-alone suspended variant. Or go for more than one Minude, on our Pista track or Modupoint LED jack system, as spot lights or suspended. This little spot will make a big impression.*

## Pure form, rich colours

The pure cylindrical shape with a thin, sharp edge and curved inner side hovers stylishly from a thin 2m matt black cable. Showing off its 6 rich colours – black ano, champagne ano, bronze ano, silver bronze ano – achieved by anodization, and two additional colours, powder painted black and white structure. All variants have a matt black back side.

## Quality lens and light

Minude's light quality will not be outshined by its minimalist design, however. Its beautifully concentrated light beam projected from a deep-recessed LED light source, provides a pleasant light output. Its sophisticated lens technology is well protected by the inner edge snuggling right up to the glass lens.

versions	<i>semi-recessed semi-recessed suspension track 48V 1X/2X &amp; track 48V suspension jack &amp; jack suspension</i>
colours	<i>anodised black anodised bronze anodised champagne anodised silver bronze black structure white structure</i>
output*	<i>686lm – 8.1W</i>
cct	<i>2700K, 3000K</i>
cri	<i>90+</i>
optics	<i>30°</i>
dimming	<i>trailing edge, 1-10V, pushdim, dali (GE)</i>
adjustability	<i>h 360° v 90°</i>
-	
more info?	<i><a href="http://supermodular.com/en/minude">supermodular.com/en/minude</a></i>

\*output for white struc, 3000K, 30°





MINUDE 45 ADJUSTABLE SEMI-RECESSED - ANODISED CHAMPAGNE



MINUDE 45 ADJUSTABLE SEMI-RECESSED - ANODISED BRONZE



MINUDE 45 JACK  
MODUPOINT LED DEEP RECESSED TRIMLESS 2X JACK  
MODUPOINT LED STICK 30CM



MINUDE 45 ADJUSTABLE JACK - SILVER BRONZE ANODISED



MINUDE 45 JACK  
CEILING BASE ROUND FOR 3X JACK



MINUDE 45 ADJUSTABLE TRACK 48V 1X - ANODISED BRONZE



MINUDE 45 ADJUSTABLE TRACK 48V 2X - WHITE STRUC



MINUDE 45 SUSPENSION TRACK 48V - ANODISED BLACK



MINUDE 45 SUSPENSION - ANODISED BRONZE



MINUDE 45 SUSPENSION - ANODISED CHAMPAGNE



MINUDE 45 SUSPENSION - ANODISED SILVER BRONZE



MINUDE SEMI-RECESSED, THIMBLE, MINUDE TRACK, PISTA TRACK RECESSED PROFILE  
OFFICE CHRISTOPHE COLPAERT, KNOKKE (BE)  
DE MAATWERKER





MINUDE SUSPENSION  
PRIVATE RESIDENCE, STOCKHOLM (SE)



MINUDE SEMI-RECESSED  
CAFE DES ARTS, NANCY (FR)  
JEAN LUC HEMMER





MINUDE SEMI-RECESSED  
PRIVATE RESIDENCE, ANTWERPEN (BE)





MINUDE TRACK, PISTA TRACK SUSPENSION PROFILE  
RESTAURANT VONK, KACHTEM (BE)  
DE MAATWERKER



the chosen ones

MINUDE

MINUDE TRACK, PISTA LINEAR SPOTS 16X, PISTA TRACK RECESSED FLANGE PROFILE  
PRIVATE RESIDENCE, STOCKHOLM (SE)





THIMBLE 74 - ANODISED CHAMPAGNE



THIMBLE 70 TRIMLESS - ANODISED BRONZE



# THIMBLE

Design — Jeffrey Huyghe

*Thimble evokes minimalism, surprise and technology all at once. Subtle curves, slightly revealing colours if desirable, high-quality lens and LED. For high-end residential or hospitality settings. This versatile, elegant architectural downlighter will bring pure design, sophistication and definition to any space without stealing all the attention.*

## Bare essentials reveal a sophisticated design

Thimble's composition emphasizes that elegance lies in pure form. A minimalistic, curved design, with a deep-recessed and glare-free light source. Thimble's clean, ultra-thin flange or trimless execution will go unseen in the quietest of spaces.

## A low-key execution with a little more

For light expressions that should be discreet but show that little extra, designers can find the perfect compromise with Thimble's long list of anodised colours. This desired, enhanced effect can be created on any ceiling application.

versions	<i>fix &amp; adjustable trim &amp; trimless</i>
colours	<i>anodised black anodised bronze anodised champagne anodised gold, anodised silver bronze black structure white structure</i>
output*	<i>667lm – 8.1W</i>
cct	<i>2700K, 3000K</i>
cri	<i>90+</i>
beam angle	<i>30°</i>
adjustability	<i>h 360° v 30° (adjustable version)</i>
dimming	<i>trailing edge, 1-10V, pushdim, dali (GE)</i>
-	
more info?	<i><a href="http://supermodular.com/en/thimble">supermodular.com/en/thimble</a></i>

\*output for white struc, 3000K, 30°





THIMBLE 74 - BLACK STRUC  
THIMBLE 74 - WHITE STRUC  
THIMBLE 74 - ANODISED SILVER BRONZE  
THIMBLE 74 - ANODISED CHAMPAGNE  
THIMBLE 74 - ANODISED GOLD  
THIMBLE 74 - ANODISED BRONZE  
THIMBLE 74 - ANODISED BLACK



THIMBLE 74 - ANODISED GOLD



THIMBLE 70 TRIMLESS - ANODISED CHAMPAGNE





the chosen ones

THIMBLE

THIMBLE  
PRIVATE RESIDENCE, ZUIDSCHOTE (BE)







THIMBLE 70 TRIMLESS ADJUSTABLE - ANODISED GOLD



THIMBLE 74 - ANODISED BLACK





MARBUL SUSPENSION  
THE CENTURY HASSELT (BE)  
SCHEVENEL'S INTERIEUR

SEE ALSO



KOMPAS &amp; HOOLAHOOP - P15



# MARBUL

Design — Jeffrey Huyghe

versions	recessed - 1X, 2X surface - 1X, 2X, 3L suspended - 1X track 48V surface/suspended - 1X track 230V surface/suspended - 1X to be combined with magnetic reflector
colours	black structure, donkey grey structure, white structure
output*	748lm – 9.3W (per lamp unit)
cct	2700K, 3000K, 1800-3000K
cri	90+
optics	10°, 25°, 45°
dimming	trailing edge, 1-10V, pushdim, dali (GI/GE)
adjustability	h 360° v 45°
-	
more info?	<a href="https://supermodular.com/en/marbul">supermodular.com/en/marbul</a> <a href="https://supermodular.com/en/marbul-recessed">supermodular.com/en/marbul-recessed</a> <a href="https://supermodular.com/en/marbul-suspension">supermodular.com/en/marbul-suspension</a> <a href="https://supermodular.com/en/marbul-track">supermodular.com/en/marbul-track</a> <a href="https://supermodular.com/en/pista-marbul">supermodular.com/en/pista-marbul</a>

\*output for white struc, 3000K, 25°

*Marbul is an ideal choice for residential, hospitality and retail projects. Direct light with a simple twist of the lamp units, each with its own dedicated LED module. With Marbul also available for our Pista 48V and our 230V track systems, the family is getting more versatile and warmer. All Marbuls include the option to interchange magnetic reflectors in aluminium, champagne or gold colours. Add warm dim technology to fine tune the mood even more.*

## Asymmetry rules

The elegant surface-mounted luminaires enable you to direct light with a simple twist of each lamp unit. Thanks to Marbul's streamlined driver box, the 1, 2 or 3 spheres appear to float against the ceiling. The unique magnetic coverplate keeps screws and wires neatly out of sight.

## All-round sophistication

Marbul recessed is characterized by a thin trim of 5mm through which 1 or 2 spheres appear to hang gently from the ceiling without any visible attachments. Adjustability remains the same: lamp units can be rotated 360° and inclined approximately 45°.

## Adding more dynamism to an original

Marbul suspension comes with a particularly thin, matt black cable and a fixed or adjustable sphere. Choose a gold, champagne or aluminium reflector to pimp your desired light effect. The adjustable version features a small cap that can be used to incline the sphere by approximately 45° to highlight specific elements in a room, and the cable itself can be rotated around 360°.





MARBUL 1X - ALU REFLECTOR



MARBUL 2X - GOLD REFLECTOR



MARBUL 3X - CHAMPAGNE REFLECTOR



MARBUL TRACK 48V - GOLD REFLECTOR  
PISTA TRACK SURFACE PROFILE



MARBUL TRACK 230V BLACK STRUC - GOLD REFLECTOR





MARBUL 230V TRACK, MARBUL SUSPENSION ADJUSTABLE  
COFFEE BAR, SEVILLE (ES)



MARBUL SUSPENSION ADJUSTABLE TRACK 230V - WHITE STRUC - GOLD REFLECTOR



MARBUL SUSPENSION ADJUSTABLE TRACK 230V - BLACK STRUC - ALU REFLECTOR



MARBUL TRACK 230V - WHITE STRUC - GOLD REFLECTOR





MARBUL RECESSED  
PRIVATE RESIDENCE, IZEGEM (BE)

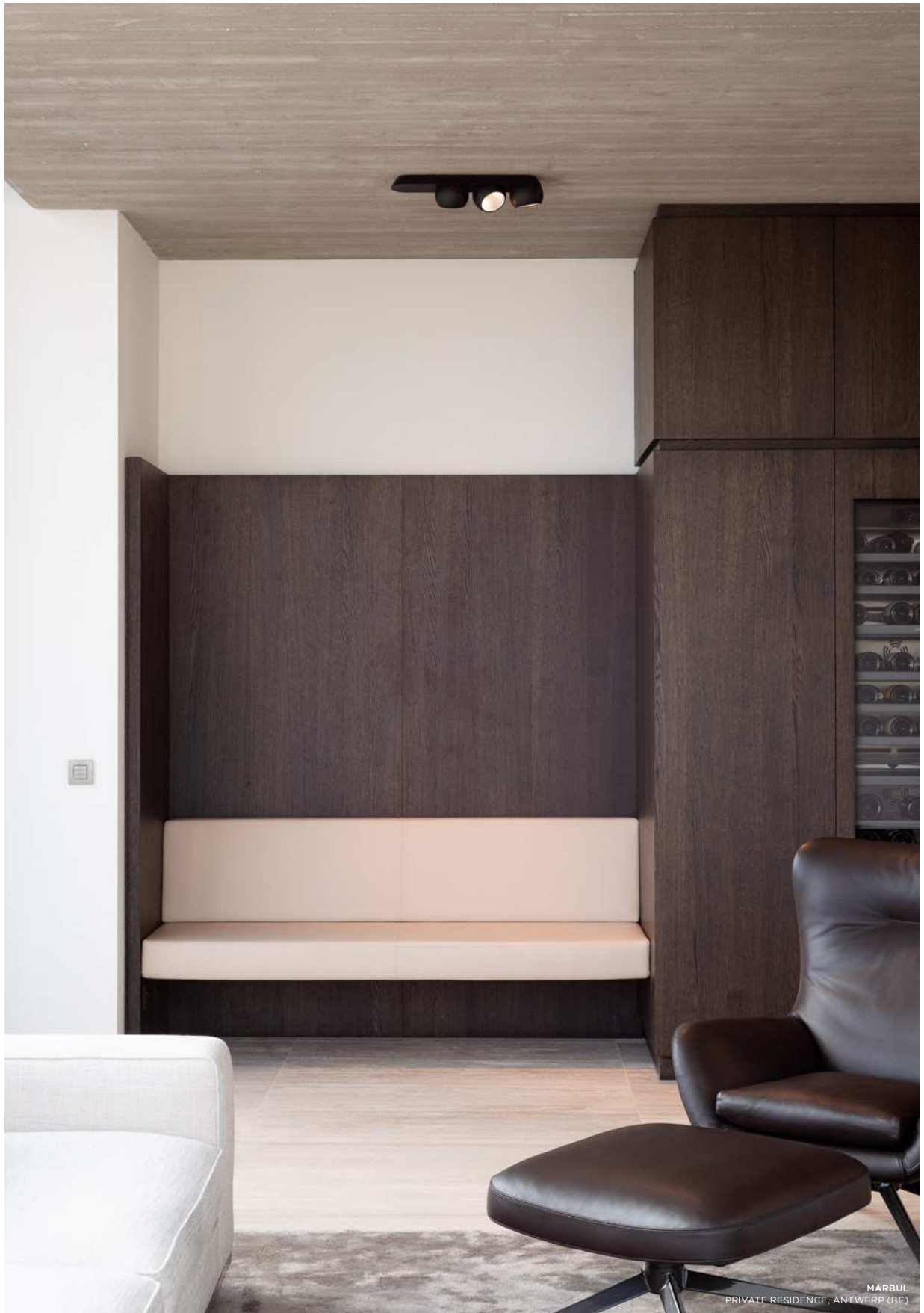

the chosen ones

MARBUL

MARBUL  
PRIVATE RESIDENCE, ANTWERP (BE)

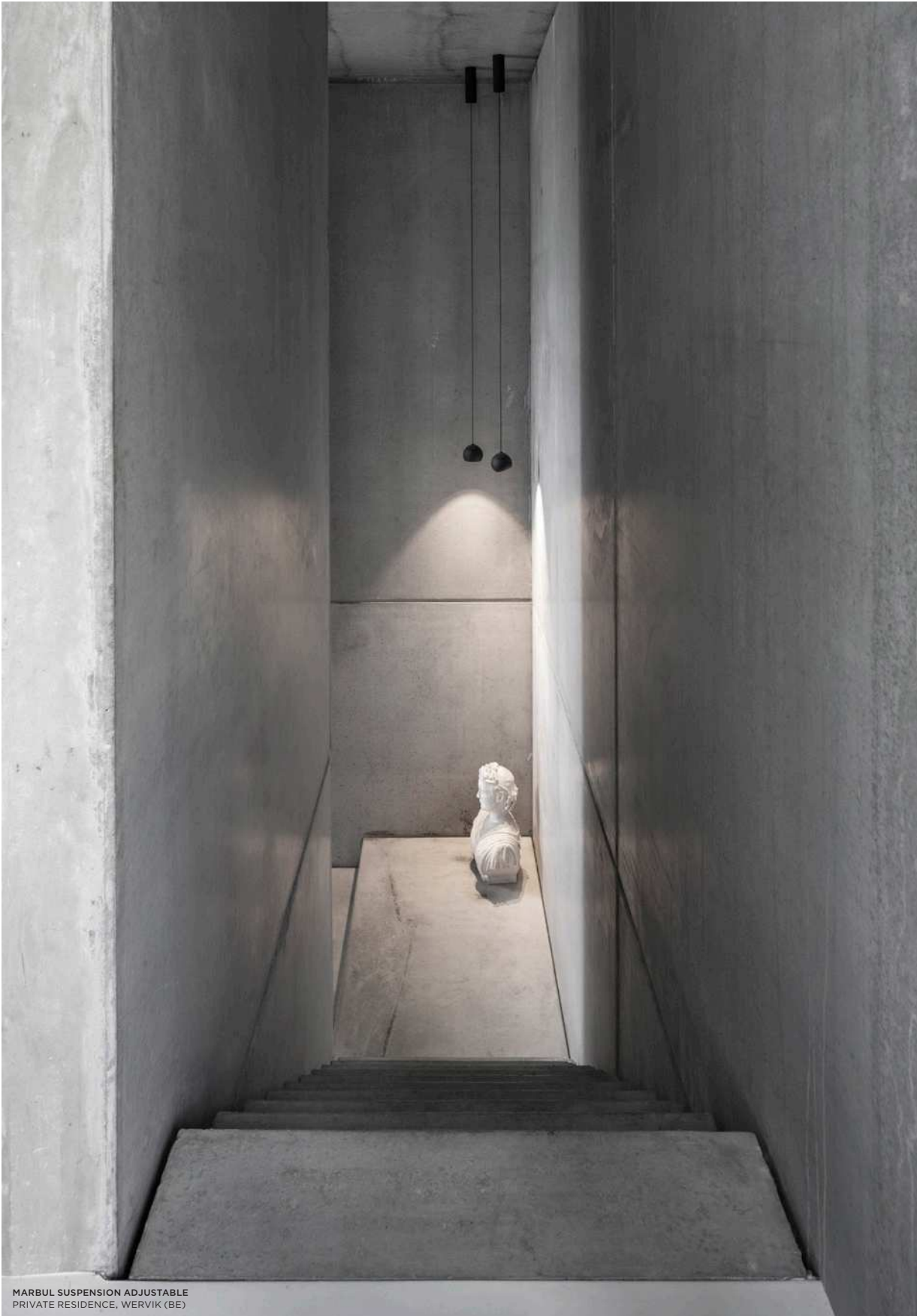

MARBUL SUSPENSION ADJUSTABLE  
PRIVATE RESIDENCE, WERVIK (BE)





the chosen ones

MARBUL

MARBUL SUSPENSION  
BUSINESS TERMINAL AIRPORT, OOSTENDE (BE)  
JUNO ARCHITECTEN, LIBBRECHT TECHNICS





MARBUL RECESSED  
HAESEVELD BREWERY, GHENT (BE)



MARBUL TRACK, MARBUL SUSPENSION ADJUSTABLE TRACK, PISTA TRACK RECESSED FLANGE PROFILE  
PRIVATE RESIDENCE, NICE (FR)





MARBUL RECESSED  
PRIVATE RESIDENCE, LISSEWEGE (BE)







SEMIH 86



SEMIH 61



# SEMIH

Design — Jeffrey Huyghe

versions	2 sizes: 61mm, 86mm surface mounted track 230V (61mm) to be combined with magnetic reflector (61mm)
colours	black structure, white structure
output*	61mm: 704lm – 11W 86mm: 1520lm – 19W
cct	2700K, 3000K, 1800K-3000K (warm dim)
cri	90+
optics	15°, 25°, 40°
dimming	trailing edge, 1-10V/pushdim, dali (GI)
adjustability	h 355° v 70°
-	
more info?	<a href="http://supermodular.com/en/semih">supermodular.com/en/semih</a> <a href="http://supermodular.com/en/semih-61">supermodular.com/en/semih-61</a>

\*output for white struc, 3000K, 25°

*Inspired by the yin-yang symbol, a sinuous 2mm S-shaped line divides Semih in two equal, complementary parts: the hard, solid part mounted to the ceiling and the soft, round lamp housing emitting light. Semih is exceptionally easy to install, thanks to strong mounting magnets. Now in two sizes, Semih is an award-winning luminaire with positive, directed energy.*

## Flexibility par excellence

Semih's flexibility is an integral part of its design. Closed, a sober downlighter with an air of mystery. As the bottom part slowly twists open, it reveals a soft light that flows with movement illuminating the surroundings. Turn it horizontally up to 355°, and tilt it vertically up to 70° on either side. Highlight objects that tell a story or special places that tell a dream.

## Two sizes, many spaces

Semih comes in two sizes, ø86 and ø61. The original Semih, whose size and performing light were originally designed for multifunctionality in retail and hospitality, offers various types of light accents. Semih 61's application opens itself further to residential settings and small boutiques, where more subtle lighting is suitable. Thanks to a powerful magnetic plate in the ceiling, installation is clean and easy, without any visible screws. Semih 61 also fits on our 230V track rail system.

## Installation made easy

Installing Semih is a breeze, requiring no visible screws. Just mount the ceiling panel to the ceiling and let the powerful magnets do their job. The reflectors, too, are clicked on a magnetic inner panel, facilitating replacement. What's more, as all the gear is integrated into the fixture, Semih can be smoothly connected to a 230V standard wiring during renovation works.



SEMIH 61 TRACK WITH LENS  
PRIVATE RESIDENCE, MERCHTEM (BE)



SEMIIH 61 WITH LENS



SEMIIH 61 WITH REFLECTOR



SEMIIH 61 TRACK WITH LENS



SEMIIH 61 TRACK WITH REFLECTOR

the chosen ones

SEMIIH





SEMIH 86, MINUDE TRACK, PISTA LINEAR LED, PISTA TRACK SURFACE PROFILE  
OFFICE INTERIORWORKS, AMSTERDAM (NL)  
INTERIORWORKS







SEMIH 61 TRACK, SLD50  
STEELDUXX, ANTWERP (BE)  
SONAR INTERIOR ARCHITECTURE



the chosen ones

SEMIH







# MEDARD

Design — Bleijh

*It's the stick insect that inspired the Dutch design agency Bleijh for the creation of Médard. Highly flexible thanks to its orientable head, Médard can sit still as a standalone on a desk, or on the ceiling. In its miniature form, it looks graceful on its own, on a ceiling or as part of our Pista track or our redesigned Modupoint LED jack system. Médard even comes with a stretched neck supporting 1 or 2 light units.*

## Table, ceiling, wall or track?

First, it was one sleek design. Modularity and fun ensued. From a table lamp, to more subtle surface-mounted and recessed ceiling applications. Add lovely wall versions and a playful track variant, or plug it in our easy-to-install Modupoint ceiling base with or without extender sticks, and you've got yourself full-blown modularity.

## Matching sizes, matching rings

Médard 42 is the minimalistic member of the family, gracing walls or ceilings as a standalone, or sliding playfully as a smaller spot for our Pista track (48V) and our redesigned Modupoint. Médard 70 is a solid eye-catcher as a track spot (230V). And of equal diameter, Médard ceiling beautifies spaces as a surface-mounted and recessed luminaire.

## More lights, more spaces

Médard opens itself up to welcome more light. Médard stretched comes in two adjustable tube lengths: 300mm and 500mm and can support two light units. What's the opposite of stretched? Médard's distinctive and charming rounded edge is all you see with Médard recessed (ø42 and ø70). The matt black inner ring, same in all variants, combats glare and promotes a homogenous look.

versions	<i>desk surface mounted semi-recessed (stretched) recessed track 48V &amp; track 230V jack</i>
colours	<i>black structure, white structure</i>
output*	<i>42: 948lm – 11.5W 70: 1261Xm – 16.2W</i>
cct	<i>2700K, 3000K</i>
cri	<i>90+</i>
optics	<i>25°, 40°</i>
dimming	<i>trailing edge, 1-10V, pushdim, dali (GI/GE)</i>
adjustability	<i>h 355° v 360° (not for Médard recessed)</i>
-	
more info?	<i>supermodular.com/en/medard supermodular.com/en/medard-jack supermodular.com/en/medard-recessed supermodular.com/en/medard-track supermodular.com/en/pista-medard-42</i>

\*output for white struc, 3000K, 25°



MEDARD 70



MEDARD 42 SEMI-RECESSED



MEDARD 70 RECESSED



MEDARD 42 RECESSED



MEDARD 70 STRETCHED



MEDARD 70 STRETCHED SEMI-RECESSED 2X



MEDARD 42 TRACK 48V



MEDARD 70 TRACK 230V



MEDARD 42 JACK  
CEILING BASE FOR 3X JACK



MEDARD 42 JACK  
MODUPOINT LED



MEDARD 42 JACK  
MODUPOINT LED DEEP RECESSED 2X JACK  
MODUPOINT LED STICK 30 CM





MEDARD 42 TRACK, PISTA LINEAR LED, PISTA TRACK SURFACE PROFILE, SMART LOTIS  
CHECKPOINT, MOL (BE)



MEDARD 70, MARBUL SUSPENSION, SULFER  
B. ROOM, BRUGGE (BE)



MEDARD 70  
PRIVATE RESIDENCE, GEES (NL)  
HEYLIJGERS DESIGN + PROJECTS





MEDARD 70 TRACK  
SCHOENEN CHLOE, BILZEN (BE)  
IN-LIJN INTERIEURARCHITECTUUR

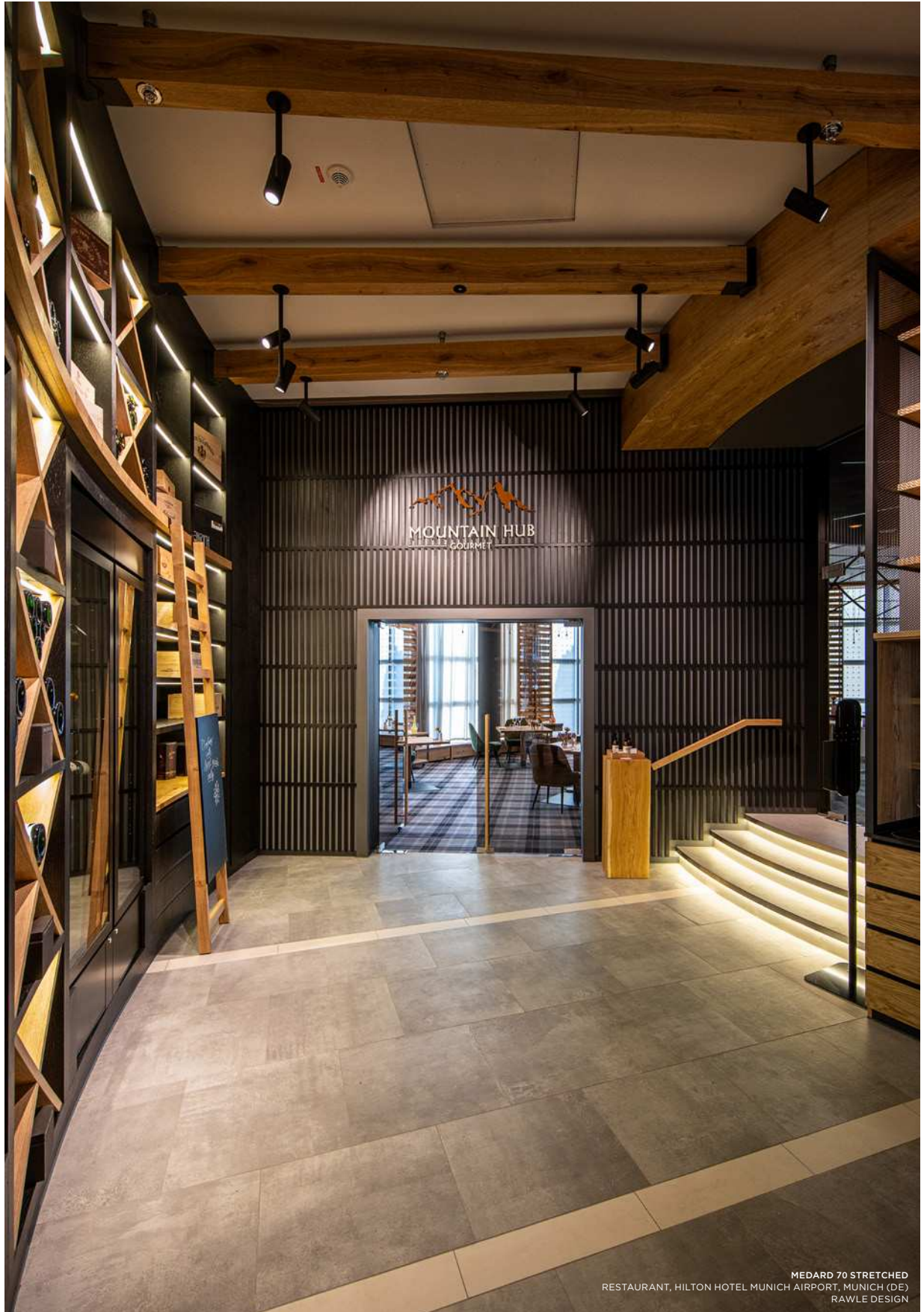

the chosen ones

MEDARD

MEDARD 70 STRETCHED  
RESTAURANT, HILTON HOTEL MUNICH AIRPORT, MUNICH (DE)  
RAWLE DESIGN





MEDARD  
PRIVATE RESIDENCE, KORTRIJK (BE)



MEDARD 70 STRETCHED  
ROCCO EATS, OSTEND (BE)  
LUUM



QBINI, QBINI SURFACE BOX, QBINI FRAME  
PRIVATE RESIDENCE, ROTTERDAM (NL)





# QBINI

Design — Florent Courier

versions	1X, 2X, 3L, 4L fix or adjustable to be combined with Qbini (trimless) frame or Qbini surface box
colours	black structure, gold, white structure
output*	424lm – 4.3W (per lamp unit)
cct	2700K, 3000K, 4000K 1800K-3000K (warm dim)
cri	90+
optics	25°, 40°
dimming	trailing edge, 1-10V, pushdim, dali (GE)
adjustability	h 350° v -30°/+30° (Qbini adj.)
ip	55, 20
-	
more info?	<a href="http://supermodular.com/en/qbini">supermodular.com/en/qbini</a> <a href="http://supermodular.com/en/qbini-frame">supermodular.com/en/qbini-frame</a> <a href="http://supermodular.com/en/qbini-trimless-frame">supermodular.com/en/qbini-trimless-frame</a> <a href="http://supermodular.com/en/qbini-surface-box">supermodular.com/en/qbini-surface-box</a>

\*output for white struc, 3000K, 25°

*A portmanteau of ‘cubic’ and ‘mini’, w introduces modular, miniature, recessed LED lighting solutions to residential and hospitality venues and boutiques. Qbini allows to effortlessly express a unique lighting concept in every project. Available in a load of shapes, frames, colours and accessories, Qbini combines choice with exclusive design and high-quality lighting technology.*

## Small in size, great in light quality

Our smallest recessed portfolio at 44mm square, Qbini’s patented press-in, press-out technology makes installation simple, no screws required. Despite being sources of illumination, each Qbini unit has a tactile, precisely-machined appeal that fits in the palm of the hand.

## Endless combinations

Qbini can be combined with 2 different frames: with or without a trim. Both of them are available in 1X, 2X, 3x or 4x lamp configurations. Its new surface box (driver included or driver excluded) gives you even more choice! Mix, match and create your preferred configuration.

## Patented precision

Qbini’s patented press-in, press-out technology makes it a breeze to install. The family’s small size, cutting-edge design and dual positioning options (recessed or deep recessed) add a modern yet cosy touch to any intimate space.





QBINI SQUARE IN  
QBINI SQUARE OUT  
QBINI SQUARE TAPERED  
QBINI ROUND TAPERED  
QBINI ROUND OUT  
QBINI ROUND IN



QBINI ASY



QBINI ADJUSTABLE



QBINI GENERAL



QBINI FRAME



QBINI SURFACE BOX GI

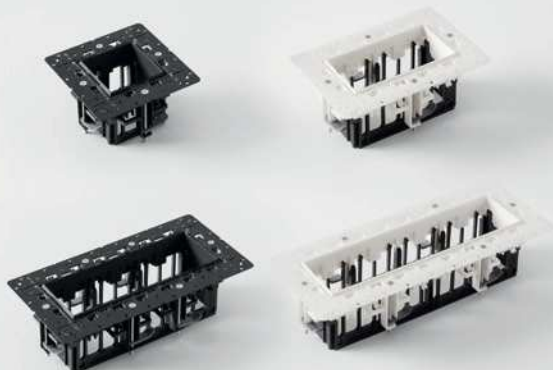

QBINI TRIMLESS FRAME



QBINI SURFACE BOX



QBINI SURFACE BOX



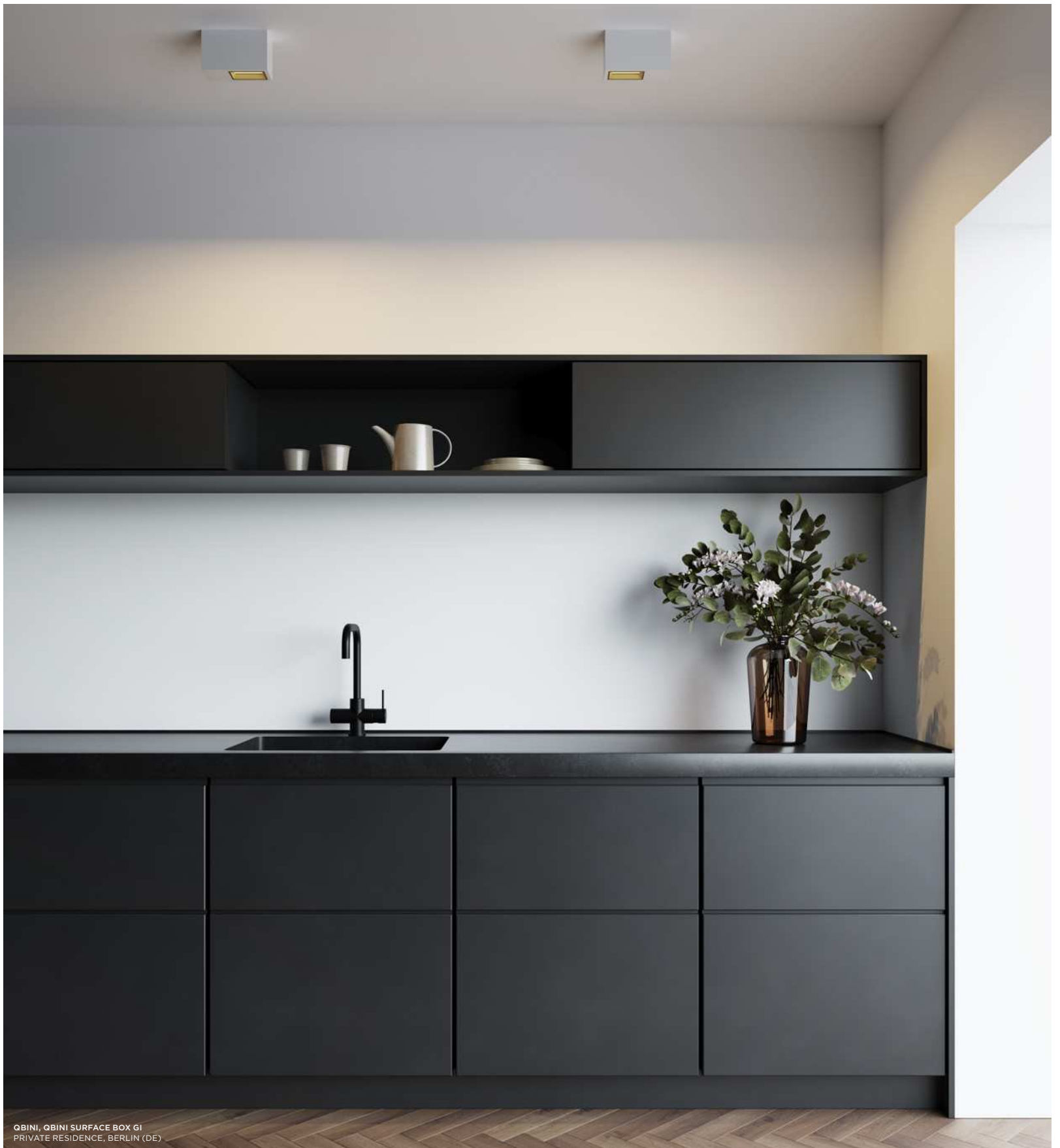



the chosen ones

**QBINI**

QBINI ASY, QBINI GENERAL  
PRIVATE RESIDENCE, SINT-NIKLAAS (BE)









QBINI, QBINI SURFACE BOX  
PRIVATE RESIDENCE, ROTTERDAM (NL)







QBINI, QBINI TRIMLESS, SMART KUP 48, SMART TUBED WALL  
LE CERISIER, LILLE (FR)













## Patented precision

Qbini's patented press-in, press-out technology makes installation simple, no screws required.

The portfolio's small size, cutting-edge design and dual positioning options (recessed or deep recessed) add a modern yet cosy touch to any intimate space.

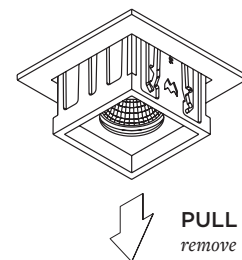
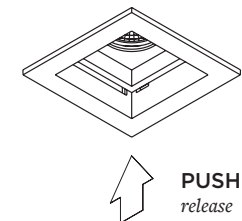
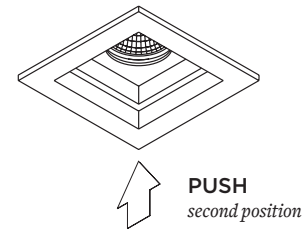
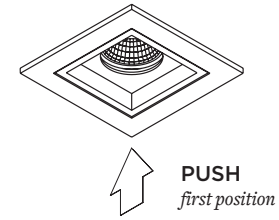



QBINI SQUARE IN  
QBINI FRAME



QBINI SQUARE IN (DEEP RECESSED)  
QBINI FRAME



QBINI, QBINI FRAME  
PRIVATE RESIDENCE, HARELBEKE (BE)  
WILLEM BENOIT







QBINI ROUND IN  
QBINI SURFACE BOX



QBINI GENERAL  
QBINI SURFACE BOX GI



QBINI ROUND IN  
QBINI SURFACE BOX



QBINI ASY  
QBINI FRAME



QBINI SQUARE OUT  
QBINI FRAME



QBINI ADJUSTABLE  
QBINI FRAME



QBINI ROUND IN  
QBINI BLIND COVER  
QBINI TRIMLESS FRAME



QBINI SQUARE IN  
QBINI TRIMLESS FRAME



QBINI ROUND IN  
QBINI ADJUSTABLE  
QBINI TRIMLESS FRAME

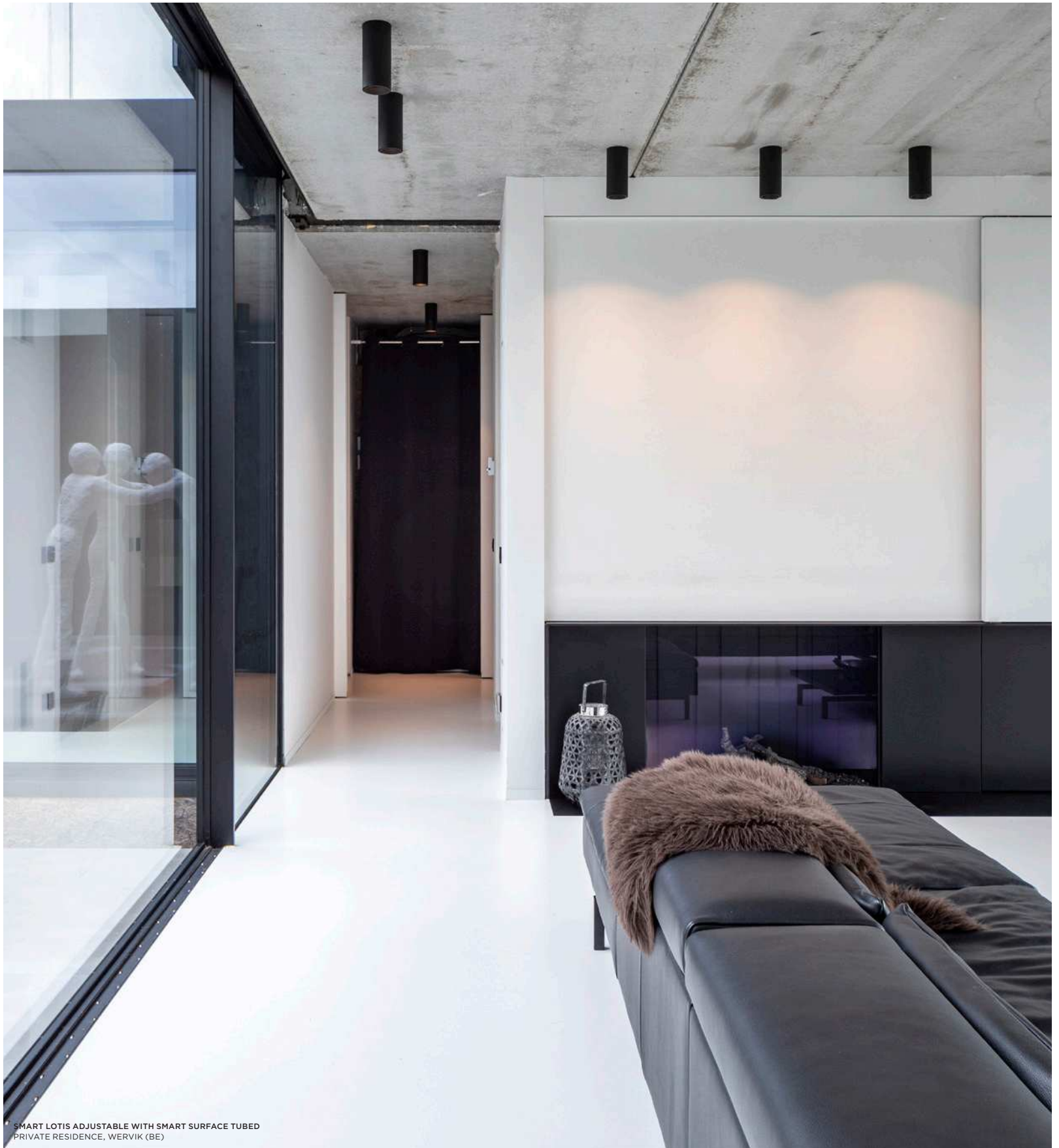

SMART LOTIS ADJUSTABLE WITH SMART SURFACE TUBED  
PRIVATE RESIDENCE, WERVIK (BE)



SEE ALSO



KOMPAS & HOOLAHOOP - P15

the chosen ones

# SMART

*Designers can stay up all night trying all sorts of things with Smart, Modular's most versatile range of architectural lighting. Mix and match, from a mosaic of shapes, sizes, colours and mounting options, and create a playful installation while maintaining a consistent look and feel. The Smart choice for any application.*

## 3 designs that multiply

Smart's 3 designs are already a party for designers. Fun, curvy shapes, small and charming. Double the fun, Lotis, Cake and Kup come in fixed and adjustable versions. Adding colour to double fun, all variations are available in black structure, white structure and a warm, golden finish, and can further be combined with all Smart accessories. How's that for a party?

versions	3 designs: Cake, Kup, Lotis - fixed & adjustable 4 sizes: ø48, 82, 115 & 160mm
accessories	mask - 1X, 2X surface box - 1X, 2X surface and suspended tube - 1X wall tube - 1X, 2X ball - 1X
colours	black structure, gold, white structure, alu brushed
output*	48: up to 303lm - 4.3W 82: up to 994lm - 13.4W 115: up to 1908lm - 23.6W 160: up to 4721lm - 49.7W
cct	2700K, 3000K, 3500K, 4000K, 1800K-3000K (warm dim)
cri	90+
optics	15°, 25°, 40°
power supply	350mA, 500mA, 700mA, 900mA, 1050mA, 1200mA, 1400mA (depending Smart type)
dimming	trailing edge, 1-10V, pushdim, dali (GE)
adjustability	h 355° v 25° (Smart adj.)
ip	20 & 55
-	
more info?	<a href="http://supermodular.com/en/smart-cake">supermodular.com/en/smart-cake</a> <a href="http://supermodular.com/en/smart-kup">supermodular.com/en/smart-kup</a> <a href="http://supermodular.com/en/smart-lotis">supermodular.com/en/smart-lotis</a>

## Limitless combinations

A list of accessories lets you play with shapes and depth. Smart mask is the opportunity to play with round lights surrounded by a square or rectangular shape. Smart box adds dimension by protruding from the ceiling, hugging any of the 3 designs in any of 3 the colours. Smart tubed, suspended, surface-mounted on the wall or ceiling, gives depths to the circular design, emitting down/up light. Smart tubed 82 slides in elegantly as one of our newest accessories for our 230V track rail system.

## Join the ball

The accessories list marches on. The latest, Smart ball, flaunts a bubbly, spherical shape, available in two sizes: Smart ball 82 and Smart ball 115. In white or black structure, it hangs gracefully from a thin matt black suspension cable. As with the other accessories, combine Smart ball with a differently coloured light in any of the 3 designs, for a little contrast and fun.

SMART

\*output for white struc, 3000K, 25°









SMART CAKE ADJUSTABLE WITH SMART MASK  
PRIVATE RESIDENCE, MARKE (BE)  
AAVO ARCHITECTEN



SMART CAKE 115  
SMART MASK



SMART KUP 115 ADJUSTABLE  
SMART MASK





SMART LOTIS WITH SMART SURFACE BOX  
BINST ARCHITECTS, ANTWERP (BE)  
BINST ARCHITECTS



SMART CAKE 115  
SMART MASK  
SMART SURFACE BOX



SMART KUP 115  
SMART MASK  
SMART SURFACE BOX



SMART CAKE 82  
SMART MASK  
SMART SURFACE BOX



SMART KUP 115 ADJUSTABLE  
SMART MASK  
SMART SURFACE BOX



SMART CAKE 115  
SMART MASK  
SMART SURFACE BOX



SMART LOTIS 115  
SMART MASK  
SMART SURFACE BOX





SMART KUP WITH SMART SURFACE TUBED SUSPENSION  
OFFICE, ANTWERP (BE)







SMART KUP WITH SMART TUBED WALL  
PRIVATE RESIDENCE, GEES (NL)  
HEYLIGERS DESIGN + PROJECTS





SMART KUP WITH SMART BALL SUSPENSION  
PRIVATE RESIDENCE, ASTENE (BE)







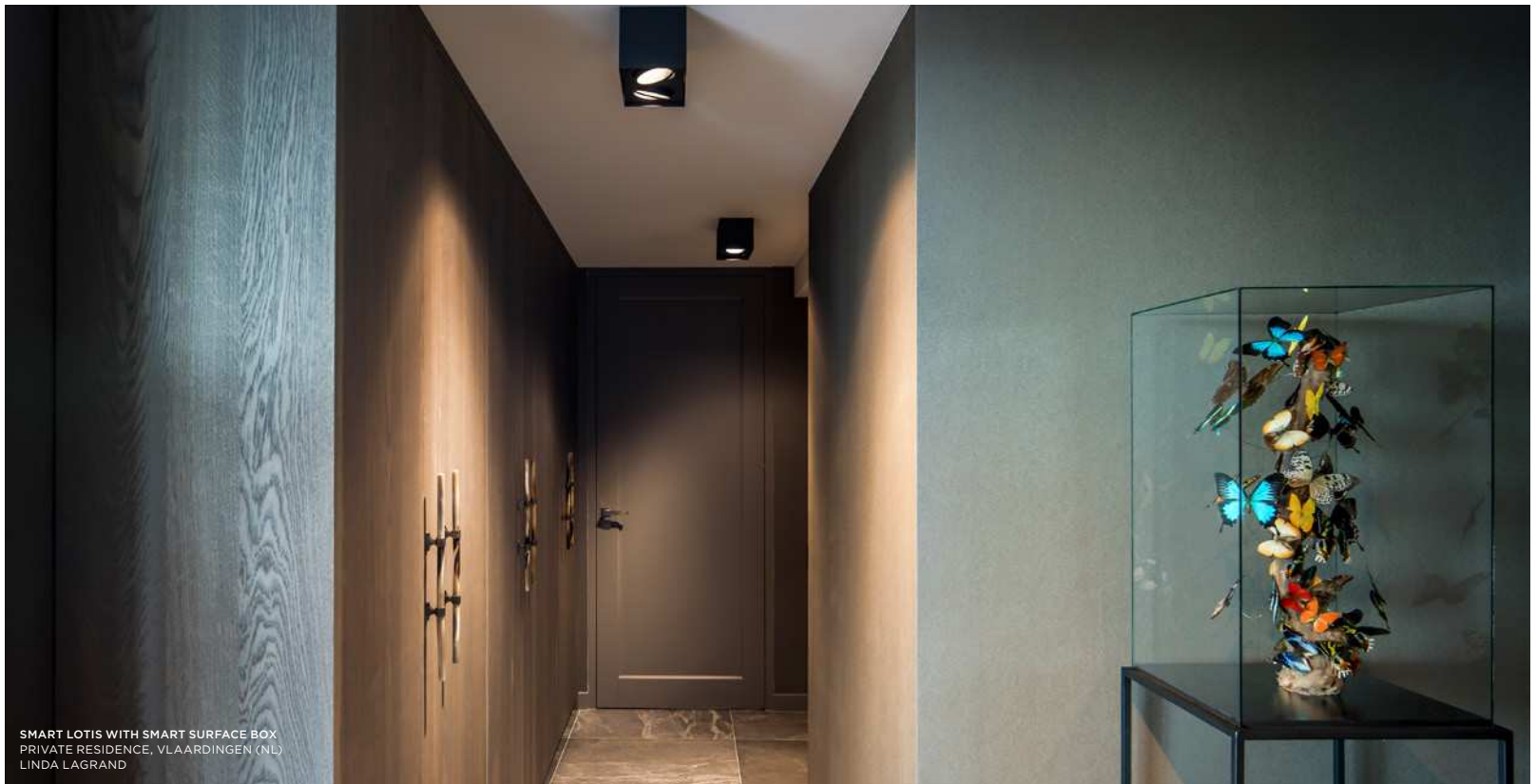

SMART LOTIS WITH SMART SURFACE BOX  
PRIVATE RESIDENCE, VLAARDINGEN (NL)  
LINDA LAGRAND

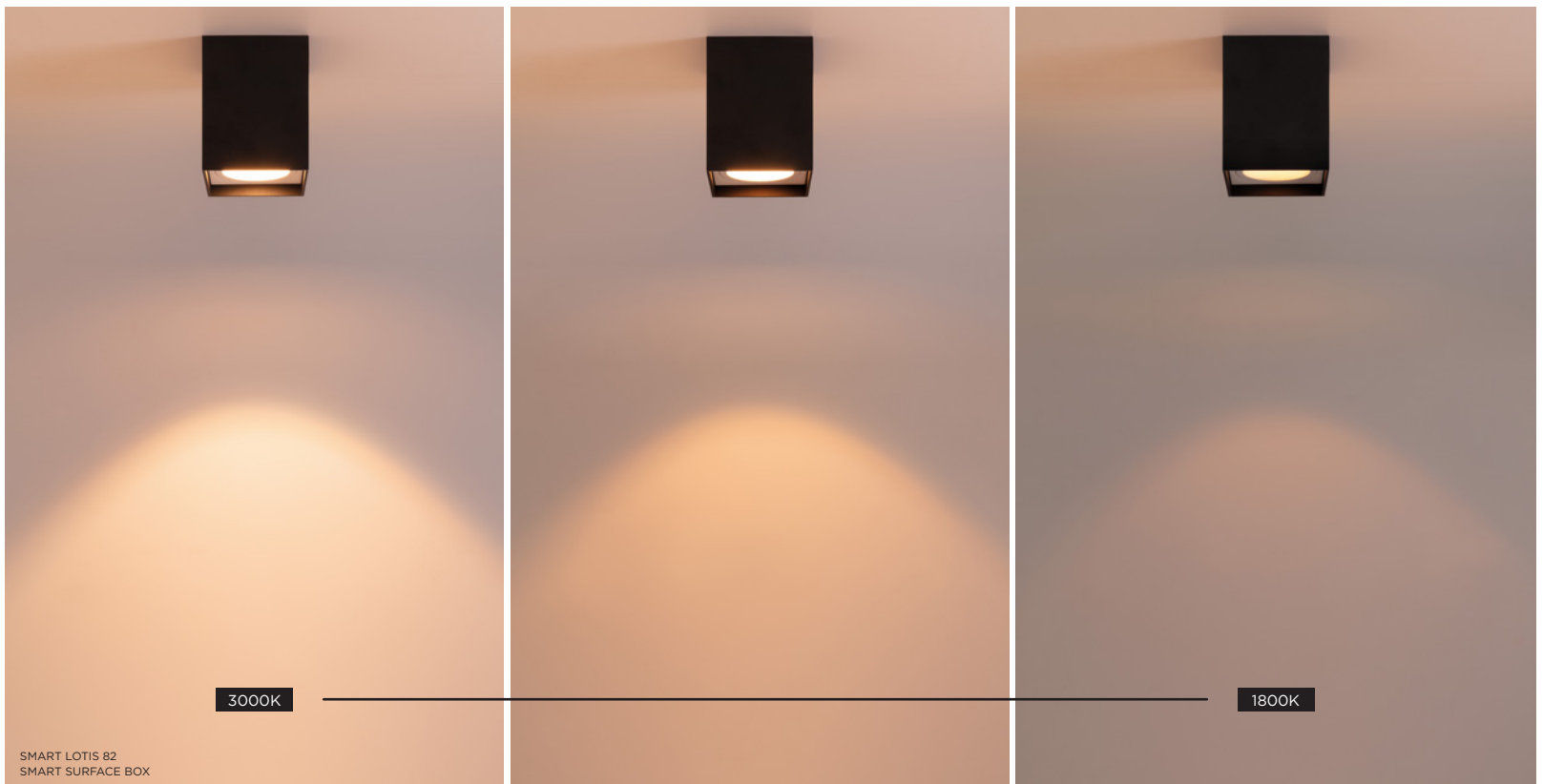

3000K

1800K

SMART LOTIS 82  
SMART SURFACE BOX

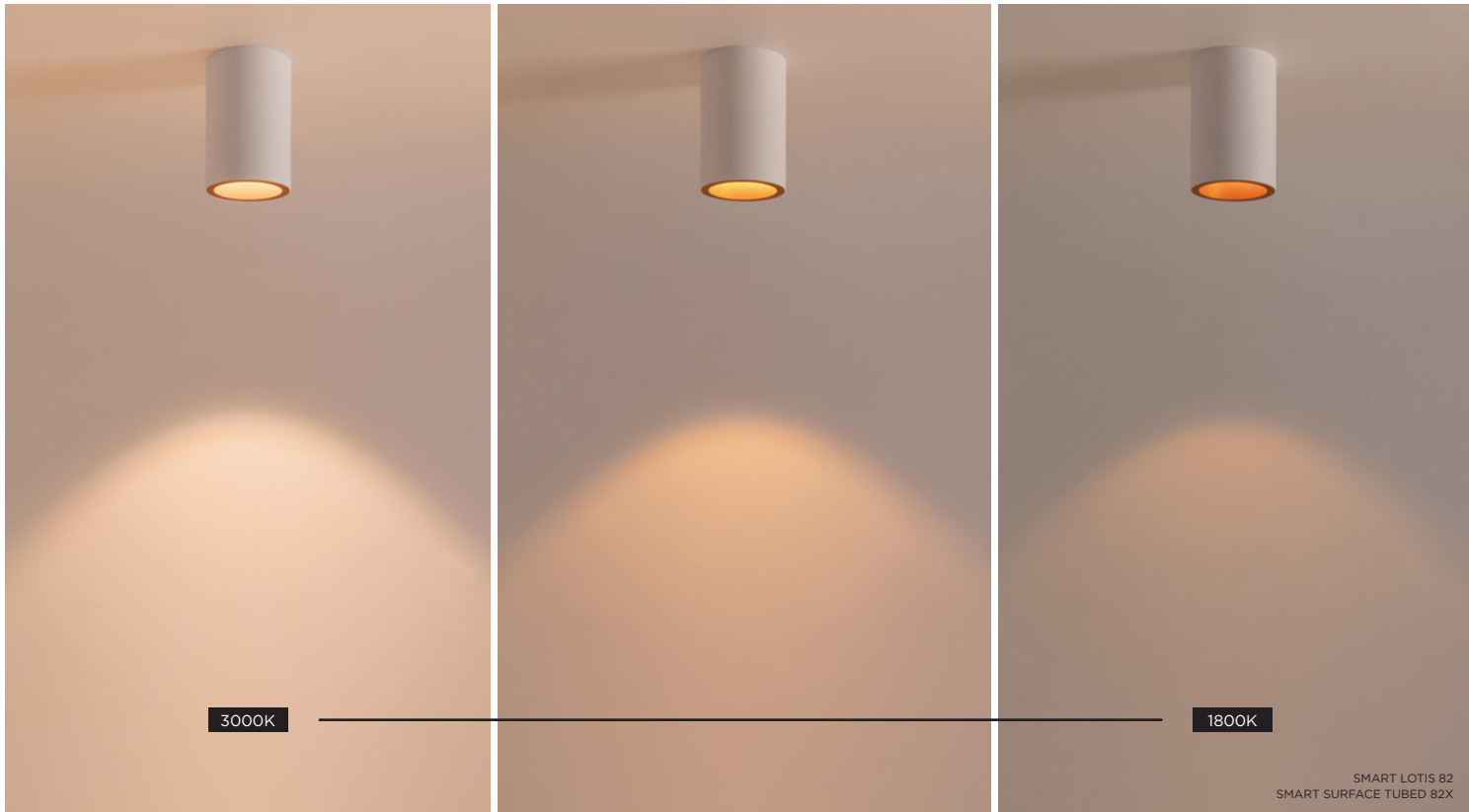

the chosen ones

SMART — WARM DIM





SMART LOTIS WITH SMART TUBED WALL  
PRIVATE RESIDENCE, ROTTERDAM (NL)  
DOEN





SMART KUP WITH SMART TUBED WALL  
PRIVATE RESIDENCE, GEES (NL)  
HEYLIERS DESIGN + PROJECTS



SMART LOTIS ADJUSTABLE  
PRIVATE RESIDENCE, VOORBURG (NL)  
STRANDNL





SMART KUP WITH SMART SURFACE TUBED  
PRIVATE RESIDENCE, SCHILDE (BE)  
BERT HERMANS

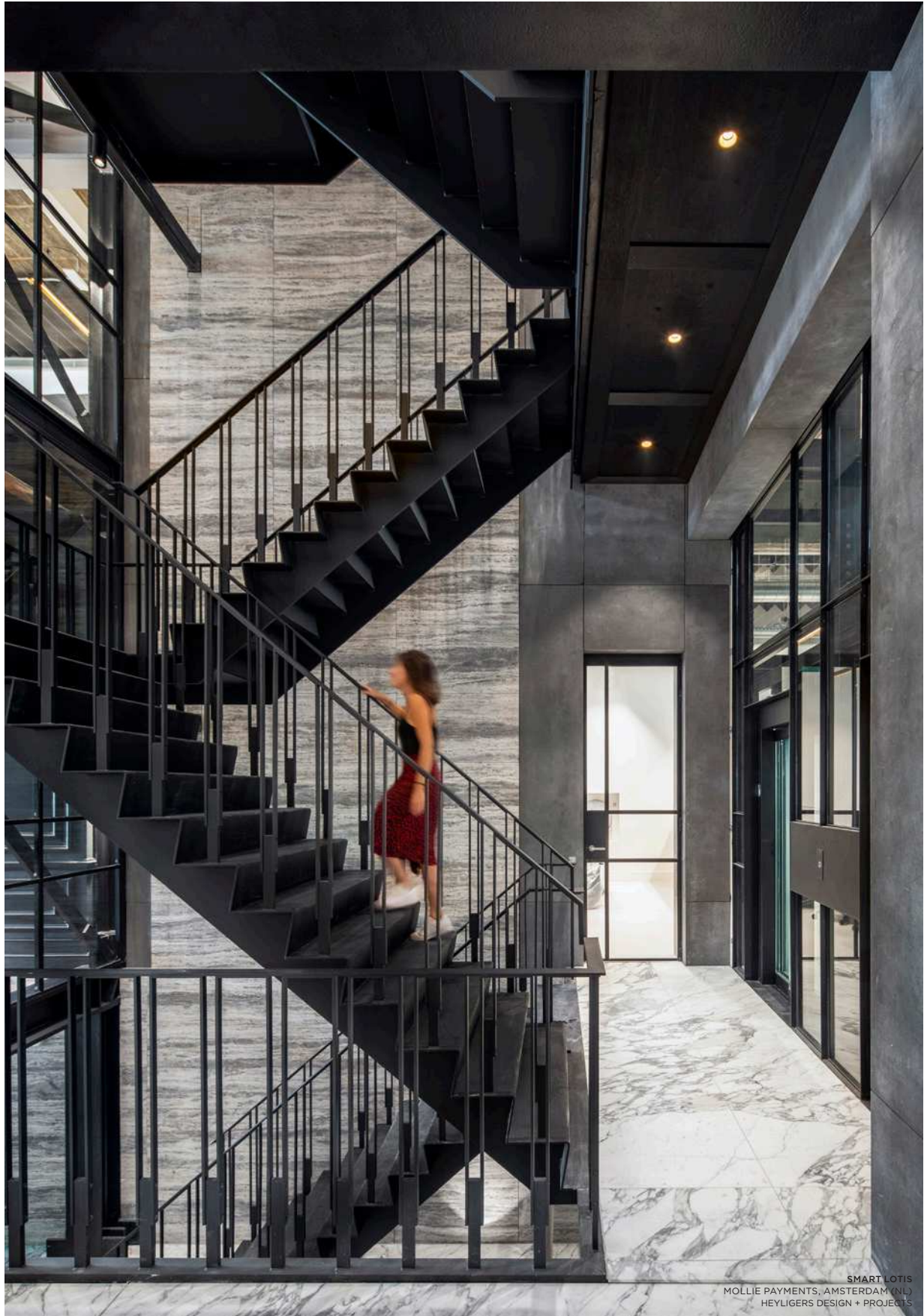

the chosen ones

SMART

SMART LOTIS  
MOLLIE PAYMENTS, AMSTERDAM (NL)  
HEYLIGERS DESIGN + PROJECTS





SMART KUP, SLD50  
ZOUTMAN, ROESLARE (BE)  
CAAN ARCHITECTEN



the chosen ones

**SMART**





PISTA LINEAR LED, PISTA LINEAR LED FLAPS, MINUDE ADJUSTABLE, MINUDE SUSPENSION  
PRIVATE RESIDENCE, LOPPEM (BE)

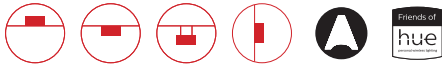

# PISTA

versions	<p>LED linear / LED linear flaps: 500, 1000, 1500, 2000, 2500mm</p> <p>LED linear spots Marbul (suspension) Marbulito (suspension) Médard Minude (suspension) Smart surface tubed (suspension) 48 Placebo</p>
track profiles	<p>surface, suspended (up/down), recessed (trimless/flange)</p>
colours	<p>black structure, white structure, anodised black, anodised bronze, anodised champagne, anodised silver bronze</p>
output*	<p>LED linear (1000mm): 1033lm – 17W LED linear flaps (1000mm): 1274lm – 17W LED linear spots: 796lm – 8W Marbulito: 332m – 6.5W Médard: 727lm – 10.5W Minude: 686lm – 10.5W</p>
cct	2700K, 3000K, 1800K-3000K (warm dim)
cri	90+
dimming	1-10V, dali
-	
more info?	<p><a href="http://supermodular.com/en/pista">supermodular.com/en/pista</a> <a href="http://supermodular.com/en/pista-linear-flaps">supermodular.com/en/pista-linear-flaps</a> <a href="http://supermodular.com/en/pista-linear-spots">supermodular.com/en/pista-linear-spots</a> <a href="http://supermodular.com/en/pista-marbul">supermodular.com/en/pista-marbul</a> <a href="http://supermodular.com/en/marbulito">supermodular.com/en/marbulito</a> <a href="http://supermodular.com/en/pista-minude">supermodular.com/en/pista-minude</a> <a href="http://supermodular.com/en/pista-medard-42">supermodular.com/en/pista-medard-42</a> <a href="http://supermodular.com/en/pista-placebo">supermodular.com/en/pista-placebo</a></p>

\*output for white struc, 3000K

*Pista is the ultimate in modern aesthetics, introducing thinner, slimmer magnetic track rails, even smaller light fixtures and ultra-thin cables. But Pista isn't just about miniaturization, it's also about personalization. Designers can create unique configurations and play with different modules on single or multiple track rails in different lengths, light effects and colours.*

## Functional LED, infinite lines

Different LED modules, entirely different effects. A beautiful general light line with a powerful lumen package. A subtle Night Light for pure design, and more ambient, intimate lighting. A surprising module flaunting a trail of tiny & impressive LED spots (8x, 16x), creating accents when desired. All modules can be integrated seamlessly, flush with the surface. Also, for a slight, glare reducing effect, a new linear module with thin flaps on either side can join your project.

## One spot, two spots

Integrate dynamic accent lighting with linear LED by subtly inserting minimalist spots. Marbulito's lens gives a nice sharp round light contour, while Médard's reflector renders a softer circle of light. For more variation, both Marbulito & Médard are available as twin light units, decreasing the space between two lamps. Marbulito suspended is also available with a two-metre-long cable, for creative executions on high ceilings.

## On track, on cable

Our beloved Smart 48 Tubed track and track-suspended can be combined with a 48V track adapter on the Pista rail. Choose between Smart 48 and Smart 48+, and any of 3 light options: Cake, Kup or Lotis. Minude joins the party with its rich anodised colours. As a single 48V track spot or a twin lamp unit with phenomenal yogic flexibility, or as a suspended track spot, adding grace and dimension to your expression. Finally, Marbul and Placebo for Pista enter the scene. With their bigger volume and decorative touch, they enhance the presence of our slender 48V track system.



MARBULITO TRACK 48V  
PISTA TRACK RECESSED TRIMLESS PROFILE



MARBULITO TRACK 48V 2X  
PISTA TRACK SURFACE PROFILE



MEDARD 42 TRACK 48V 2X  
PISTA TRACK RECESSED FLANGE PROFILE



MINUDE 45 ADJUSTABLE TRACK 48V  
PISTA TRACK SURFACE PROFILE



MARBUL TRACK 48V  
PISTA TRACK LINEAR LED 48V  
PISTA TRACK SURFACE PROFILE



SMART KUP 48  
SMART SURFACE TUBED TRACK 48V  
PISTA TRACK SURFACE PROFILE





MARBULITO SUSPENSION TRACK 48V  
PISTA TRACK RECESSED TRIMLESS PROFILE



MARBUL TRACK 48V  
MARBUL SUSPENSION ADJUSTABLE TRACK 48V  
PISTA TRACK SURFACE PROFILE



MEDARD 42 TRACK 48V  
PISTA TRACK LINEAR LED 48V  
PISTA SUSPENSION TRACK SURFACE PROFILE



MINUDE 45 SUSPENSION TRACK 48V  
PISTA TRACK SURFACE PROFILE





PISTA TRACK 48V LED LINEAR SPOTS 8X  
PISTA TRACK SURFACE PROFILE



PISTA TRACK 48V LED LINEAR SPOTS 16X  
PISTA TRACK RECESSED FLANGE PROFILE







MARBUL TRACK, MARBUL SUSPENSION ADJUSTABLE TRACK  
PRIVATE RESIDENCE, ZÜRICH (CH)



MARBUL SUSPENSION TRACK 48V  
PISTA TRACK SURFACE PROFILE



MARBUL TRACK 48V  
PISTA TRACK SURFACE PROFILE



MARBULITO, PISTA TRACK RECESSED PROFILE, SMART LOTIS  
SHOWROOM KASTER KEUKENS, ROESELARE (BE)  
KASTER KEUKENS



MARBULITO TRACK 48V  
PISTA TRACK SURFACE PROFILE



MARBULITO TRACK 48V  
PISTA TRACK 48V LINEAR LED  
PISTA SUSPENSION TRACK SURFACE PROFILE





PISTA LINEAR LED, MEGARD 42 TRACK, PISTA TRACK RECESSED FLANGE PROFILE  
PRIVATE RESIDENCE, BERLIN (DE)











the chosen ones

**PISTA** — MINUDE

MINUDE TRACK, PISTA TRACK UP/DOWN PROFILE  
PRIVATE RESIDENCE, GHENT (BE)





SMART CAKE 48, PISTA SMART SURFACE TUBED TRACK  
PISTA TRACK SURFACE PROFILE  
PRIVATE RESIDENCE, MELLE (BE)

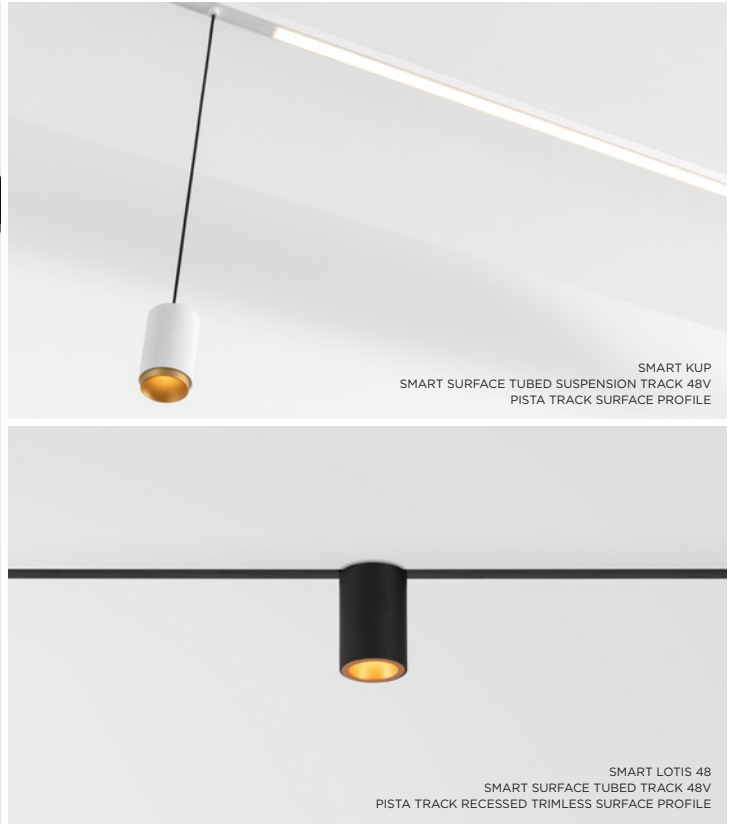







the chosen ones

PISTA

PISTA LINEAR SPOTS 8X, PISTA TRACK SURFACE PROFILE  
PRIVATE RESIDENCE, LISSEWEGE (BE)



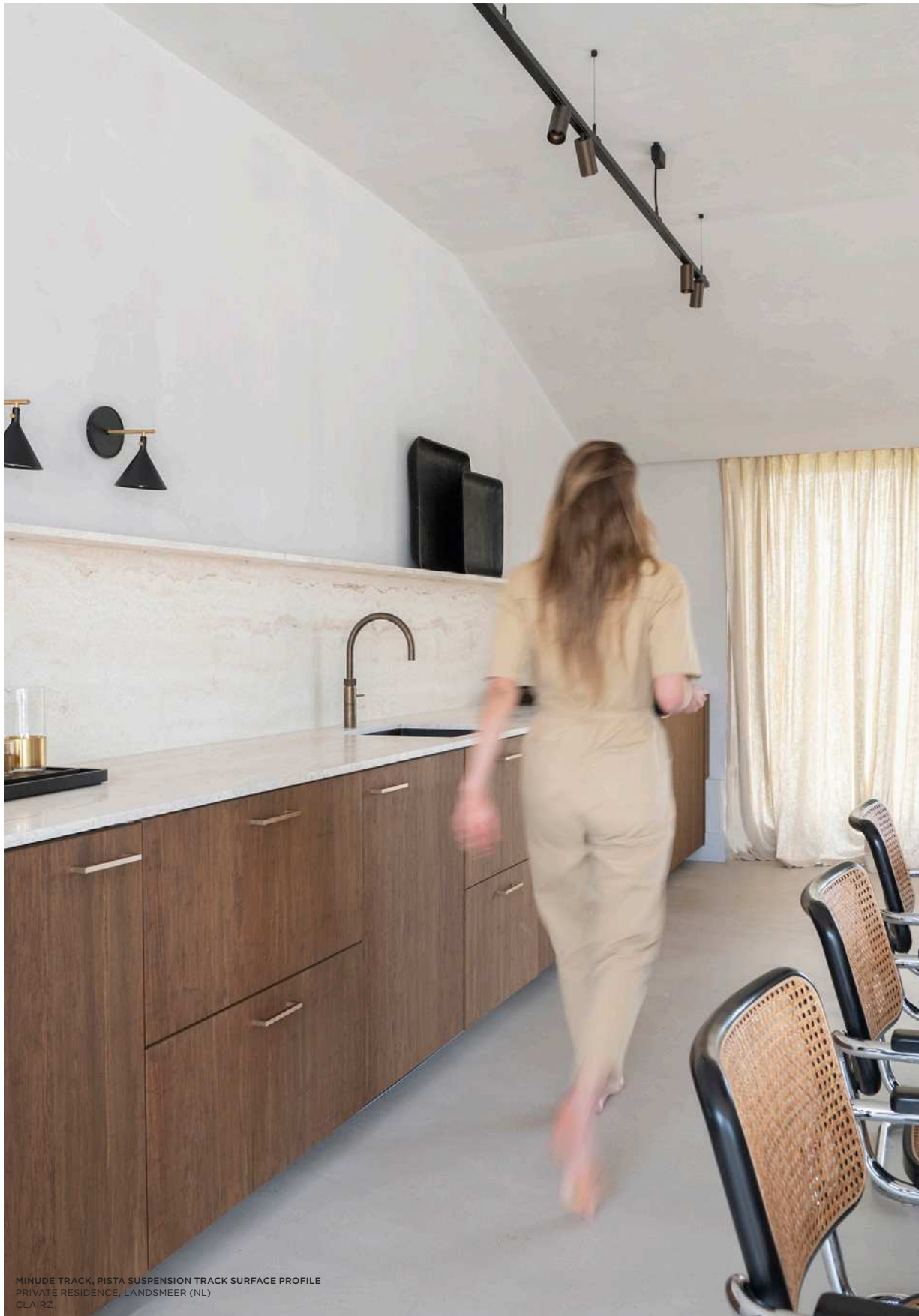

MINUDE TRACK, PISTA SUSPENSION TRACK SURFACE PROFILE  
PRIVATE RESIDENCE, LANDSMEER (NL)  
CLAIRZ



the chosen ones

**PISTA**

MEDARD 42 TRACK, PISTA TRACK UP/DOWN PROFILE  
PRIVATE RESIDENCE, BERLIN (DE)





PISTA LINEAR LED, MINUDE ADJUSTABLE, PISTA SUSPENSION TRACK SURFACE PROFILE  
PRIVATE RESIDENCE, MERELBEKE (BE)



the chosen ones

**PISTA**





REKTOR 2X  
PRIVATE RESIDENCE, CHARLEROI (BE)



# REKTOR

Design — Couvreur & Devos

versions	<i>Rektor GI - 1X, 2X Rektor recessed GE Rektor 230V track</i>
colours	<i><b>Rektor GI:</b> black structure-brushed alu, black structure-chrome, black structure-smoked bronze, black structure-black structure white structure-brushed alu, white structure-chrome, white structure-smoked bronze, white structure-white structure <b>Rektor recessed &amp; 230V:</b> white structure, black structure</i>
output*	<i>1234lm – 16.25W (per lamp unit)</i>
cct	<i>2700K, 3000K, 1800K-3000K (warm dim)</i>
cri	<i>90+</i>
optics	<i>25°, 40°</i>
dimming	<i>trailing edge, 1-10V, pushdim, dali (GE) TrE, 1-10V/pushdim (GI)</i>
adjustability	<i>h 360° v -90°/+90°</i>
-	
more info?	<i>supermodular.com/en/rektor supermodular.com/en/rektor-track supermodular.com/en/rektor-recessed</i>

\*output for white struc, 3000K, 25° (recessed)

*With a name derived from the Latin word for “ruler”, the Rektor range of LED lighting has every quality of a leader. Winner of the 2014 Henry Van de Velde design award, Rektor showcases the distinguished effects of right angles, accented light direction and no visible wires.*

## Hidden ingenuity

The unique feature of Rektor is that all the technical workings are concealed within the fixture. The innovative tilting technology allows you to rotate the LED head through 360°, as well as adjusting it upwards or downwards through 90°. All without a single wire being visible.

## Rektor in many applications

Rektor comes available surface-mounted with a sleek driver box, or recessed, hiding the driver box completely in the ceiling or wall. Rektor’s refined industrial, rectangular design is also an option for our 230V track system, making it an even more attractive and relevant choice for retail and hospitality spaces.





REKTOR 1X 230V TRACK WHITE STRUC

**REKTOR** — 3 MOUNTINGS



REKTOR 2X BLACK STRUC - BLACK STRUC





REKTOR 230V TRACK  
BOUTIQUE, ANTWERP (BE)







REKTOR  
PRIVATE RESIDENCE, ENKHUIZEN (NL)  
CLAIRZ INTERIOR DESIGN





REKTOR 2X WHITE STRUC - SMOKED-BRONZE



REKTOR 1X WHITE STRUC - WHITE STRUC





VAEDER - WHITE STRUC-WHITE



VAEDER SUSPENSION - DONKEY GREY STRUC-WHITE

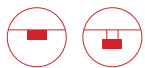

# VAEDER

Design — Gerd Couckhuys

*With a name derived from the English verb ‘to evade’, it is clear from the start that Vaeder will be miles ahead of anything average. This fixture feels equally at home in an energy-efficient, ergonomic office environment and in a home office. Its characteristic honeycomb structure in combination with a wafer-thin diffuser minimizes glare, whilst Vaeder’s ground-breaking LED technology results in an energy-efficient and high-performance office fixture.*

## Otherwordly

Vaeder can be supplied either surface-mounted or as a pendant. For surface mounting, it is positioned a small distance from the ceiling, which gives it a lighter look, as if floating against the ceiling. In its pendant version, Vaeder’s soft curves create a futuristic fixture that appears to be hovering out of another dimension. The fixture’s suspension height can be modified using a new adjuster system.

## UGR16

Because of its unique design consisting of one LED source and three optical components, this luminaire provides bright and glare-free light with an optimal UGR value of 16. This makes Vaeder a perfect LED alternative to office luminaires with the traditional fluorescent T5/T8 lamps.

versions	<i>Vaeder Vaeder suspension</i>
colours	<i>black structure-black black structure-white donkey grey structure-black donkey grey structure-white white structure-black white structure-white</i>
output*	<i>2245lm – 36W</i>
cct	<i>2700K, 3000K, 4000K</i>
cri	<i>90+</i>
dimming	<i>dali/pushdim/1-10V (G)</i>
-	
more info?	<i><a href="http://supermodular.com/en/vaeder">supermodular.com/en/vaeder</a></i>

\*output for white struc-white, 3000K

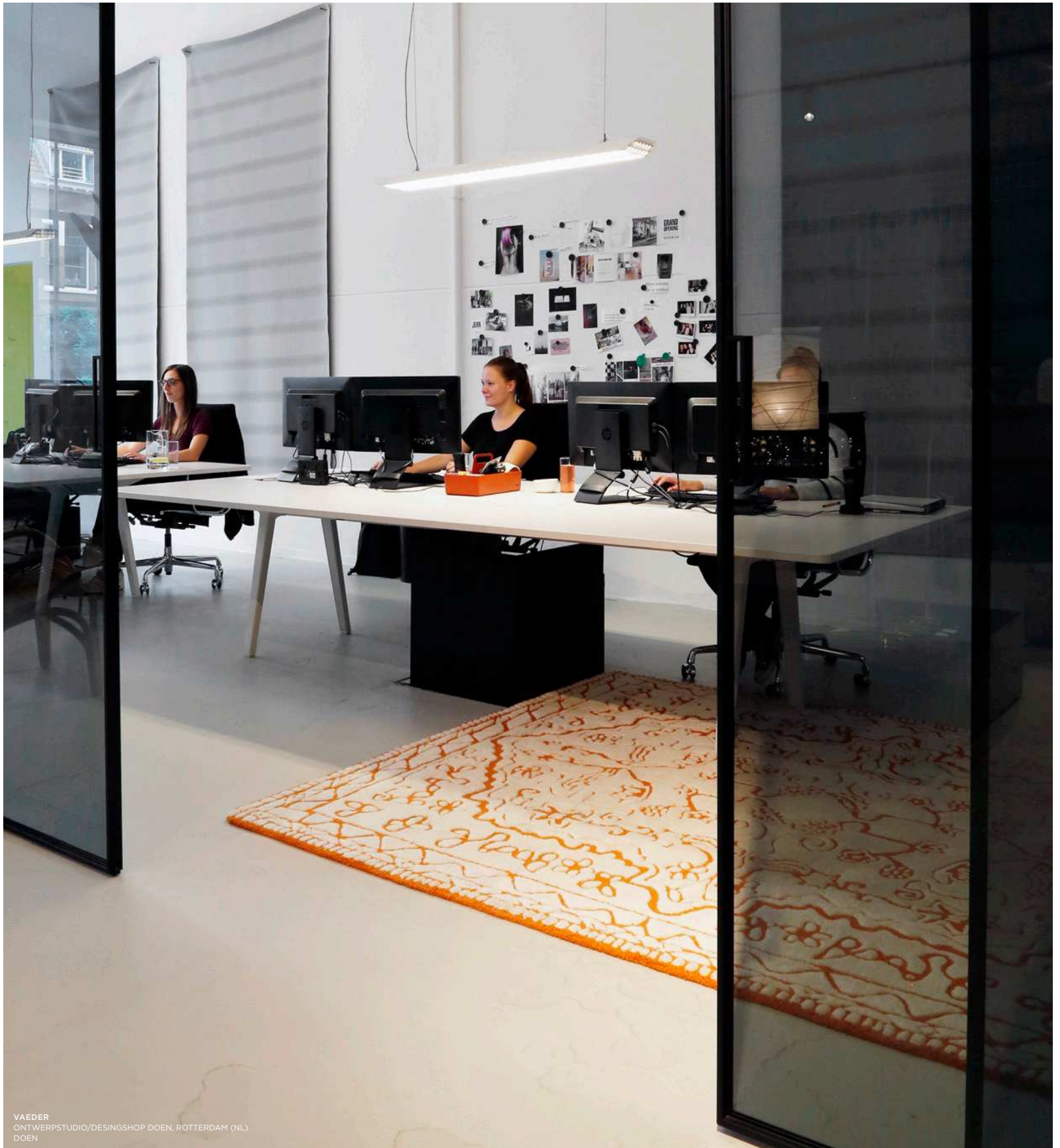

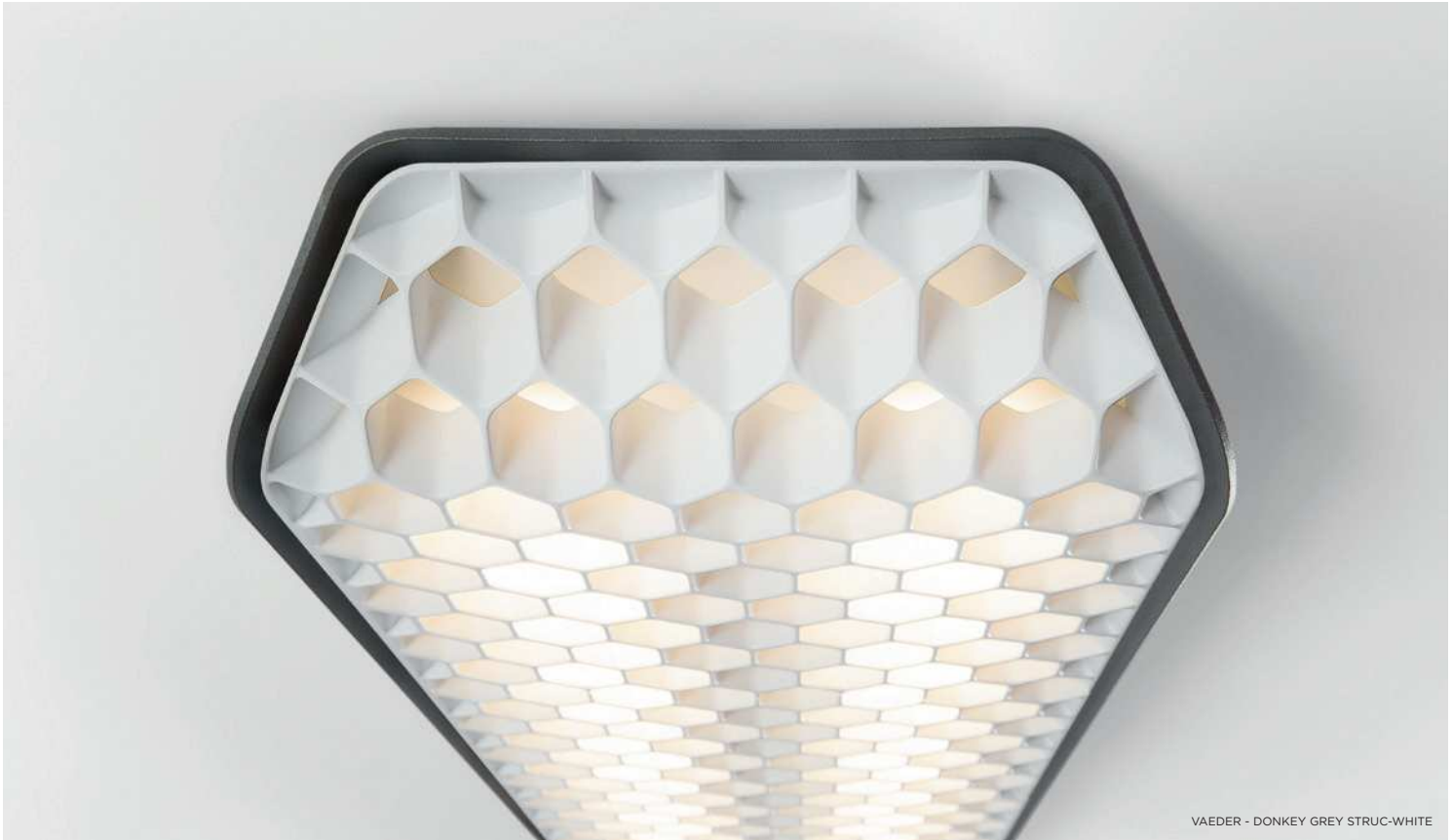

VAEDER - DONKEY GREY STRUC-WHITE



VAEDER SUSPENSION - BLACK STRUC-BLACK







the chosen ones

**VAEDER**



COMO CORNER  
PRIVATE RESIDENCE, AMSTERDAM (NL)

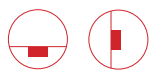

# COMO CORNER

Design — Dirk Wynants

*Especially conceived for renovation projects and a vibrant desire to keep installation simple, Como Corner bears no resemblance to anything in our profile families. Designer Dirk Wynants created this linear lighting solution with soft, indirect light, and an extremely subtle expression, with the purpose of confirming that challenging spaces can have beautiful light too.*

## So simple, so easy

This surface-mounted linear lighting solution poses no challenge to install on the wall or ceiling, where electrical outlets are limited, and where ceiling height is within easy reach. A simple aluminium extrusion fixed to the surface, 1 or 2 quality LED strips and a cover, custom-cut up to a maximum length of 4 meters.

## Corners of light

Como Corner can emit light from 1 or 2 sides. Place it horizontally between the ceiling and wall, and it offers the options of indirect light on the ceiling, a wall-wash effect, or both. Or try it again horizontally, but at any level, to show up and/or down light. Position Como Corner vertically in the corner, where two walls meet, for a lighted corner space.

## Welcome visual comfort

Our connected-ready profile is a new development in visual comfort. Its integrated Casambi module makes Como Corner's light a contributor to a person's well-being. Light levels to match time of day, light uniformity and indirect light (thus no glare), all contribute to Como Corner's inevitable popularity.

versions	<i>straight &amp; curved</i>
colours	<i>white structure (paintable cover)</i>
output*	<i>up/down 1m: 1760lm/m</i>
cct	<i>2700K, 3000K, 4000K</i>
cri	<i>90+</i>
dimming	<i>non-dim, 1-10V, dali, casambi</i>
-	
more info?	<i><a href="https://supermodular.com/en/como-corner">supermodular.com/en/como-corner</a> <a href="https://configurator.supermodular.com">configurator.supermodular.com</a></i>

\*output for white struc, 3000K



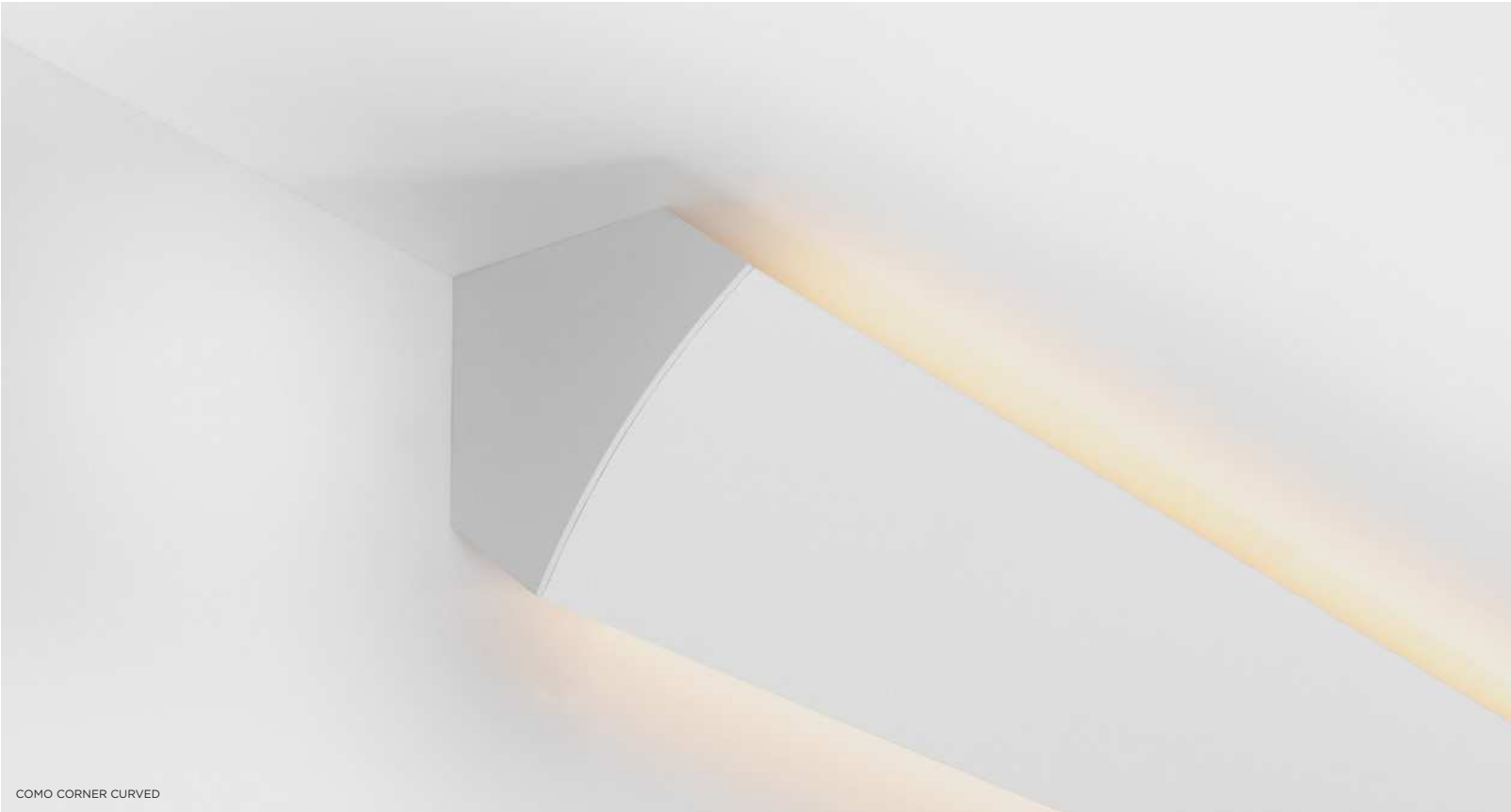

COMO CORNER CURVED

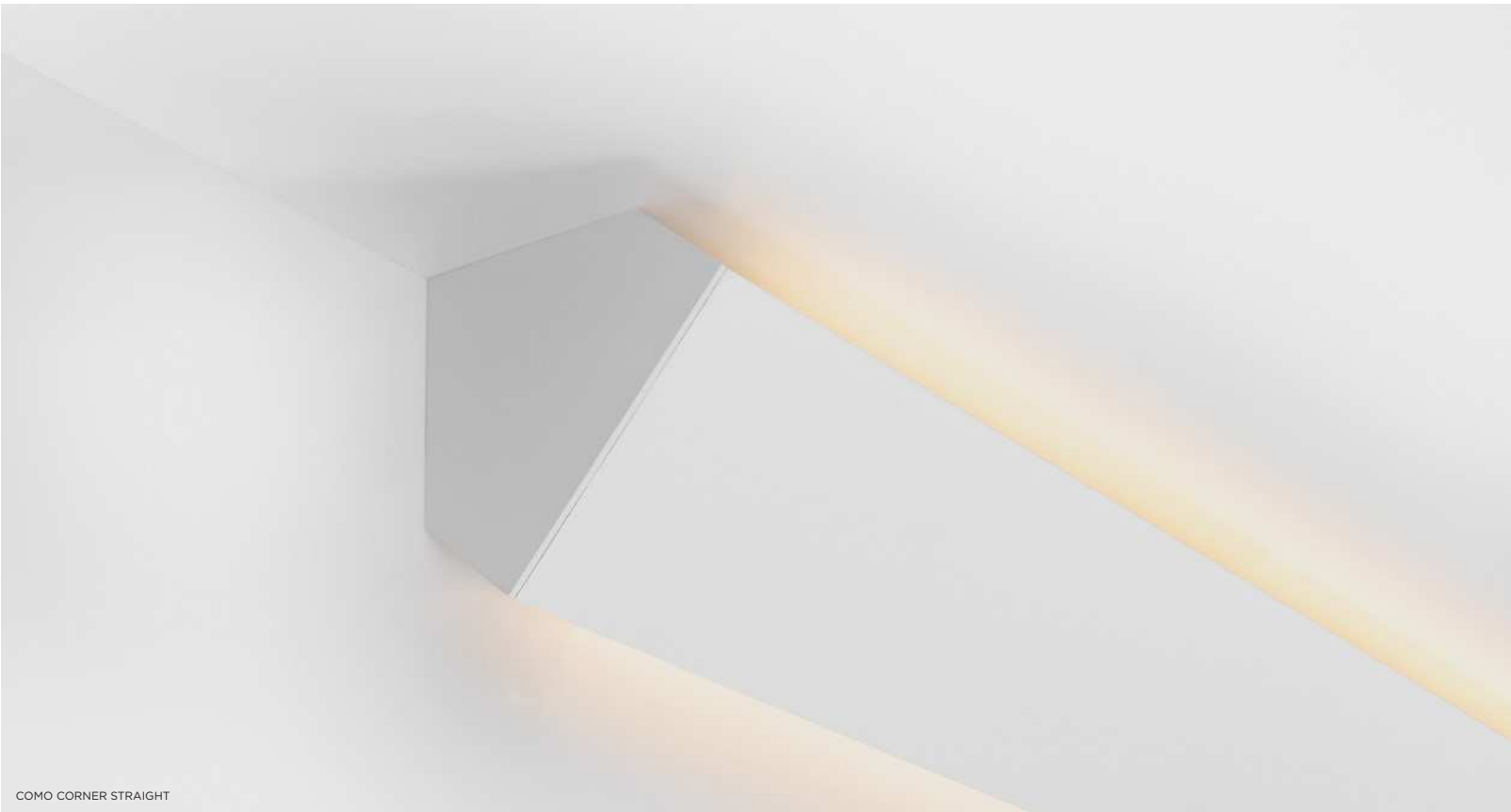

COMO CORNER STRAIGHT





COMO CORNER  
PRIVATE RESIDENCE, CAPE-TOWN (ZA)



COMO CORNER CURVED



COMO CORNER STRAIGHT







the chosen ones

COMO CORNER

COMO CORNER  
PRIVATE RESIDENCE, NICE (FR)







# DRUPL

*Inspired by the effects of sunlight through droplets of water, Modular's Drupl portfolio is named after the Dutch word for 'drop'. New advances in luminary technology make Drupl the perfect continuous lighting solution for offices, where high-quality light and anti-glare qualities are key to comfort and productivity.*

## Cutting-edge optical lighting

Drupl combines the benefits of unique optical lenses over highly-performant LEDs producing light at a quality of CRI90 or greater with elegant design that will transform any professional space. Available in a wide range of colours and shapes. Drupl's flange guarantees an attractive, streamlined and advanced recessed install.

## 2700K colour option added

So that you can bring the most beautiful, natural and highest quality light into your space, Modular has upgraded the technology of many of our prominent linear lighting solutions. Fortimo LED Lines now come in 3 colour temperatures (2700K, 3000K and 4000K), and each colour option comes with a standard light quality of CRI90+.

## Illumination that thinks for you

Using a DALI-based lighting control system, Modular now offers smart profile lighting solutions that incorporate 3 types of miniature sensors: motion, daylight and infrared. By integrating sensors, our profiles are programmed to regulate light levels based on ambient light, time of day and/or presence in rooms. The result is maximum comfort, and energy savings of up to 75%.

versions	<i>Drupl 70 (surface, suspended) Drupl 70 flange (recessed) Drupl upright</i>
finishing profiles	<i>curved, sharp, straight</i>
colours	<i>white structure black structure anodised matt black anodised gold anodised alu</i>
output*	<i>910lm – 9W (per LED line)</i>
cct	<i>2700K, 3000K, 4000K</i>
cri	<i>90+</i>
optics	<i>lens technology 50°, 80°</i>
dimming	<i>1-10V, pushdim, dali (GI)</i>
-	
more info?	<i><a href="http://supermodular.com/en/drupl-70-curved">supermodular.com/en/drupl-70-curved</a> <a href="http://supermodular.com/en/drupl-70-sharp">supermodular.com/en/drupl-70-sharp</a> <a href="http://supermodular.com/en/drupl-70-straight">supermodular.com/en/drupl-70-straight</a> <a href="http://configurator.supermodular.com">configurator.supermodular.com</a></i>

\*output for white struc, 3000K, lens 50°





DRUPL UPLIGHT - BLACK STRUC



DRUPL UPLIGHT - WHITE STRUC



DRUPL 70  
BASE - BLACK STRUC  
CURVED COVER - WHITE STRUC



DRUPL 70 FLANGE  
STRAIGHT COVER - BLACK STRUC



DRUPL 70  
BASE - MATT BLACK ANODISED  
SHARP COVER - MATT BLACK ANODISED



DRUPL, SMART LOTIS WITH SMART SURFACE TUBED  
URBAN INDUSTRIAL, AMSTERDAM (NL)  
HEYLIGERS DESIGN + PROJECTS



DRUPL, UNITED  
GBL, KORTRIJK (BE)  
GBL STUDIO





~ DRUPL UPLIGHT  
PRIVATE RESIDENCE, ZOTTEGEM (BE)

the chosen ones

DRUPL







DRUPL  
MOVE CAR SHOP, AMSTERDAM (NL)  
QUA ASSOCIATES



DRUPL  
MOLLIE PAYMENTS, AMSTERDAM (NL)  
HEYLIGERS DESIGN + PROJECTS



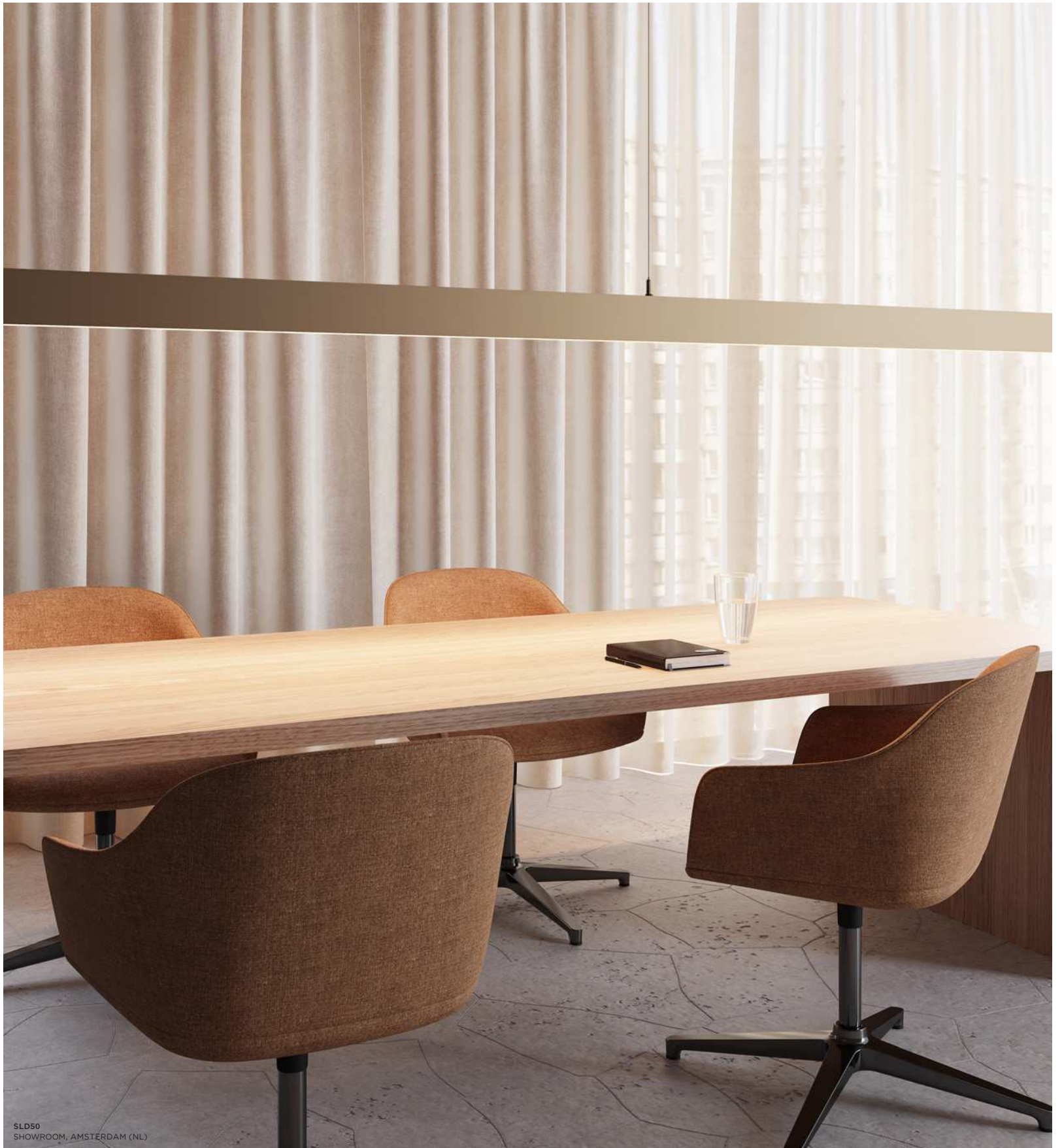

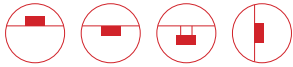

# SLD50

versions	SLD50 poly out SLD50 (high) poly in SLD50 (high) office compliant SLD50 naked
colours	anodised alu anodised champagne anodised bronze anodised silver bronze white structure black structure gold (only for SLD50 naked inner profile)
output*	poly out: 555lm – 8W (per LED line) poly in: 539lm – 8W (per LED line) high poly in: 499lm – 8W (per LED line) office compliant: 728lm – 8W (per LED line) high office compliant: 696lm – 8W (per LED line) naked: 1454lm – 26W eyeball: 544lm – 8W eyeball naked: 622Xm – 7.5W
cct	2700K, 3000K, 4000K (not for SLD50 naked), 2700-6500K (SLD50 & SLD50 high)
cri	90+
optics	poly, prismatic poly, 25° (eyeball SLD50 naked), 25° & 40° (eyeball SLD50 & SLD50 high)
dimming	1-10V, pushdim, dali, trailing edge (eyeball), non-dimmable
adjustability	h 360° v30° (eyeball SLD50 & SLD50 high) h 360° v25° (eyeball SLD50 naked)
-	
more info?	<a href="http://supermodular.com/en/sld50-naked">supermodular.com/en/sld50-naked</a> <a href="http://supermodular.com/en/sld50-office-compliant">supermodular.com/en/sld50-office-compliant</a> <a href="http://supermodular.com/en/sld50-poly-in">supermodular.com/en/sld50-poly-in</a> <a href="http://supermodular.com/en/sld50-poly-out">supermodular.com/en/sld50-poly-out</a> <a href="http://supermodular.com/en/sld50-high">supermodular.com/en/sld50-high</a> <b>configurator.supermodular.com</b>

\*output for white struc, 3000K, 25° (if applicable)

A member of our popular SLD family, SLD50 is a thin, attractive (50mm wide) variant. To complement its linear light, designers can incorporate Modular's Eyeball, a small yet highly powerful, adjustable spot that can be rotated 360° and adjusted 25° in both directions. Its sleek design and luscious colours, champagne, gold, bronze and silver bronze, make SLD50 a perfect solution for offices, as well as for private homes and hospitality environments. The SLD50 family offers two solutions to execute human centric lighting (HCL) concepts: tunable white and high intensity LEDs (3600 lumens).

## The newest member of our gang

With the SLD50 naked you can think up your own configuration: with different outer and inner profiles in different colour combinations, 4 possible mountings, the naked linear LED tubes that come in 3 different lengths and the option to add accent lights, in the form of our naked eyeball luminaires. The warm colour options for the inner profiles (gold and champagne) make sure these luminaires are ideal to be used in domestic or hospitality settings.

## Always aim high

If more powerful light combined with the same brilliant esthetics of SLD50 naked is your desire, SLD50 high fulfills it. Perfect for a space in which users require an extra degree of visual comfort. Its deep recessed light units provide powerful luminance, the perfect fit for an office looking to add architectural feel to its ambiance. Available in SLD50 colours, trimless, in a surface mounted, suspended and recessed version, and with flange, for the recessed version only.



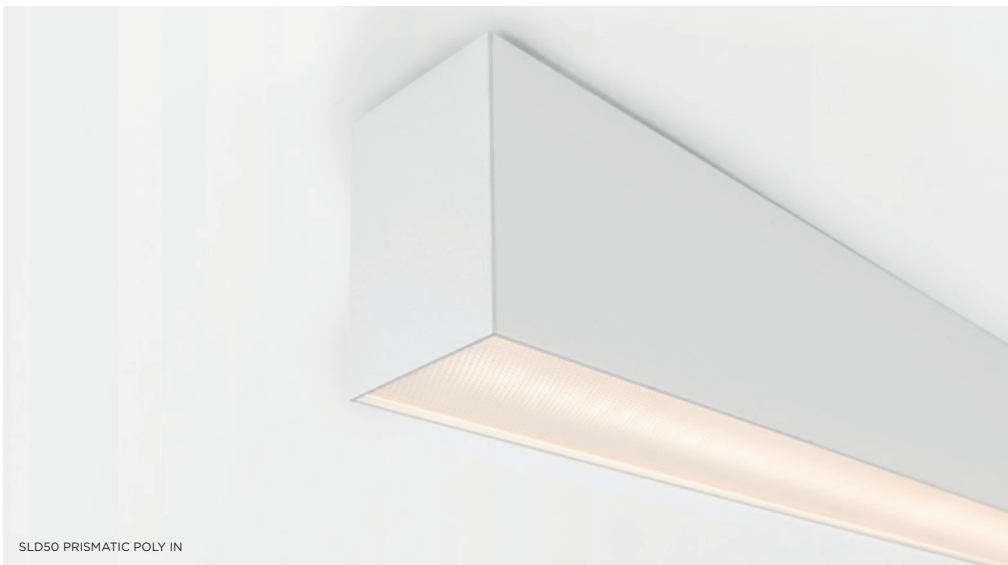



SLD50 WITH EYEBALL AND FORTIMO LEDLINE



SLD50 NAKED WITH EYEBALL AND LINEAR LED



SLD50 HIGH  
OFFICE, MELBOURNE (AU)



SLD50 HIGH - BLACK STRUC SILVER BRONZE







the chosen ones

**SLD50** — COLORS

SLD50 HIGH  
SHOWROOM, AMSTERDAM (NL)



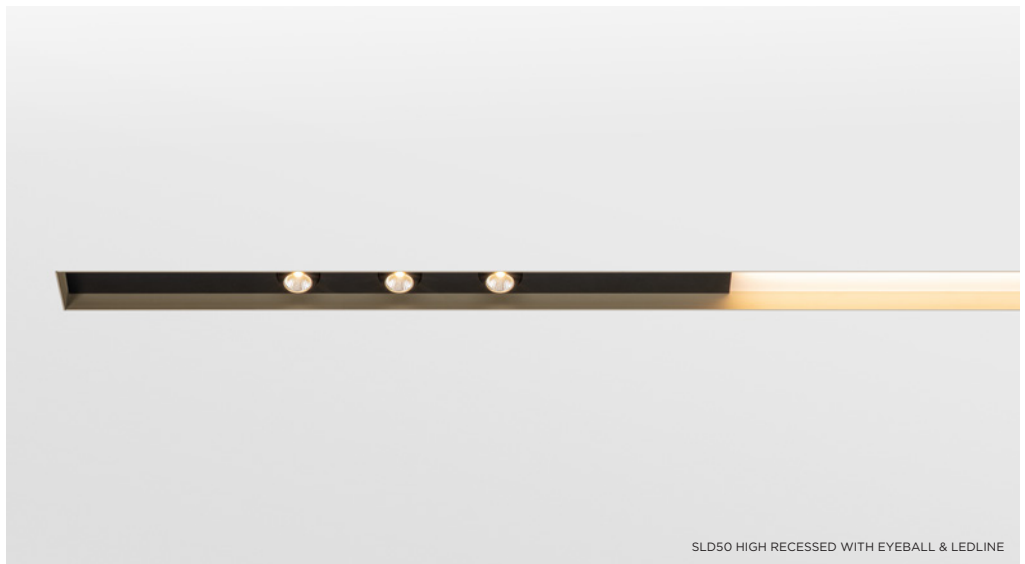
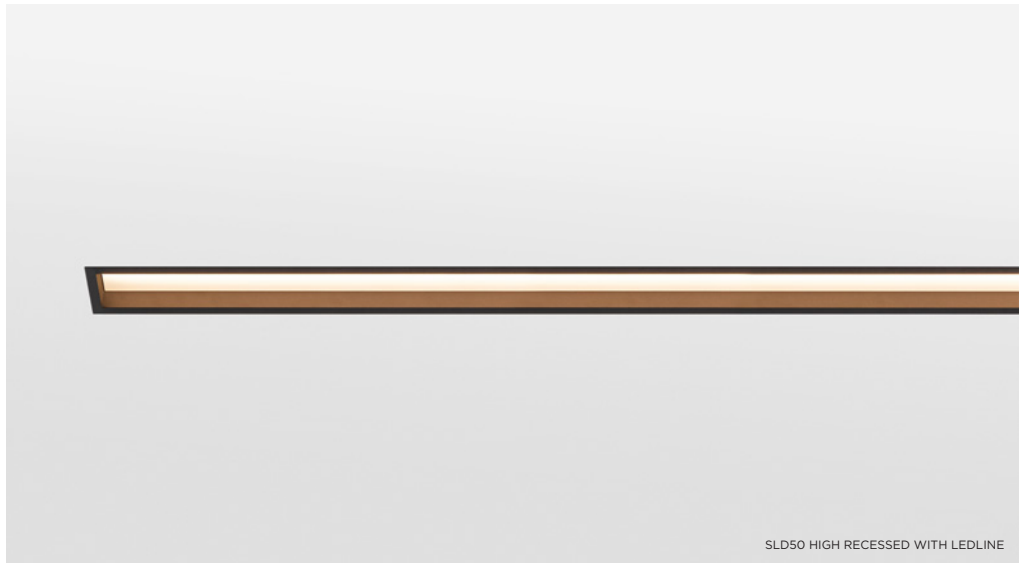







the chosen ones

SLD50 — HIGH

SLD50 NAKED  
PRIVATE RESIDENCE, BUDAPEST (HU)

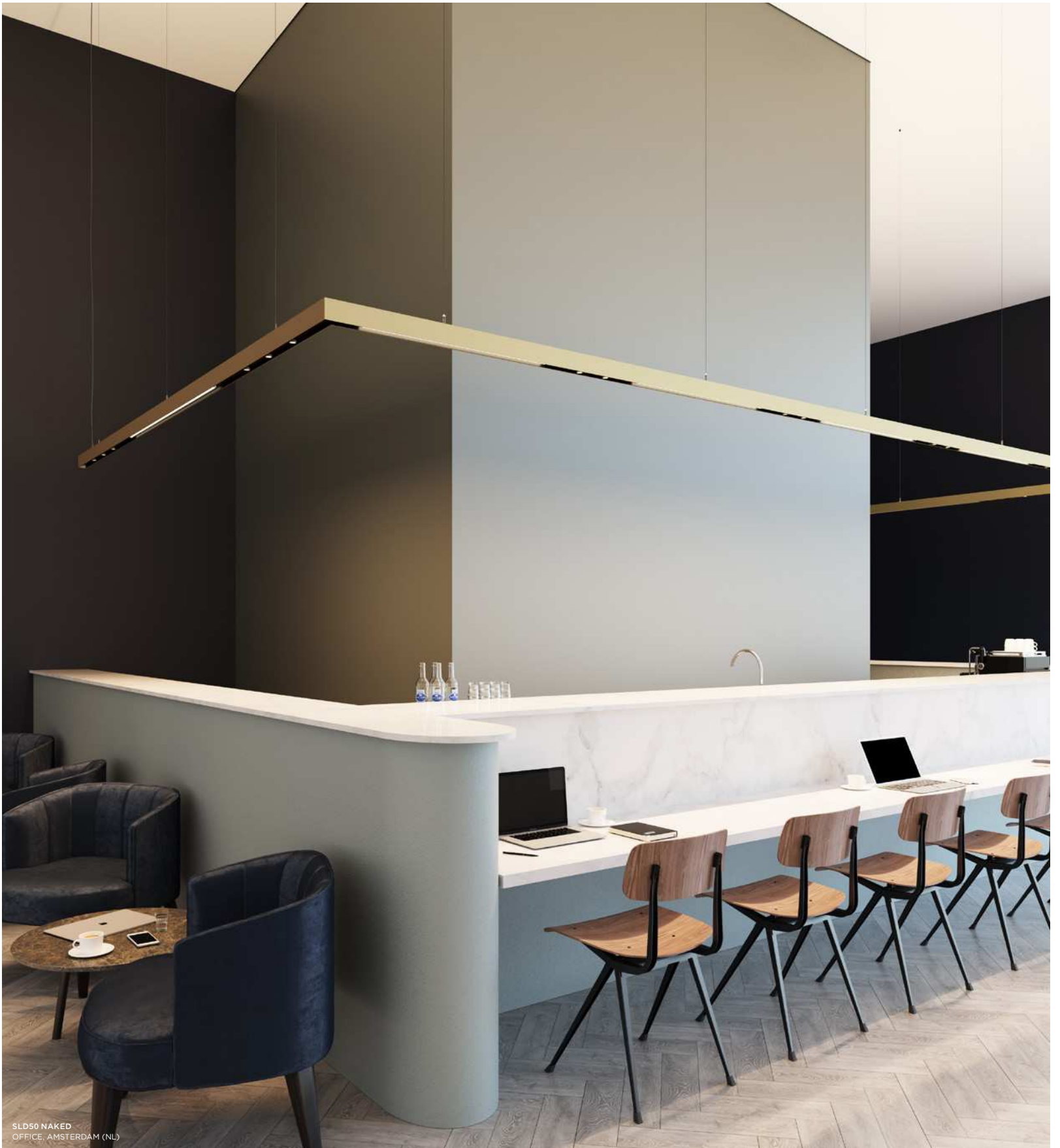

SLD50 NAKED  
OFFICE, AMSTERDAM (NL)





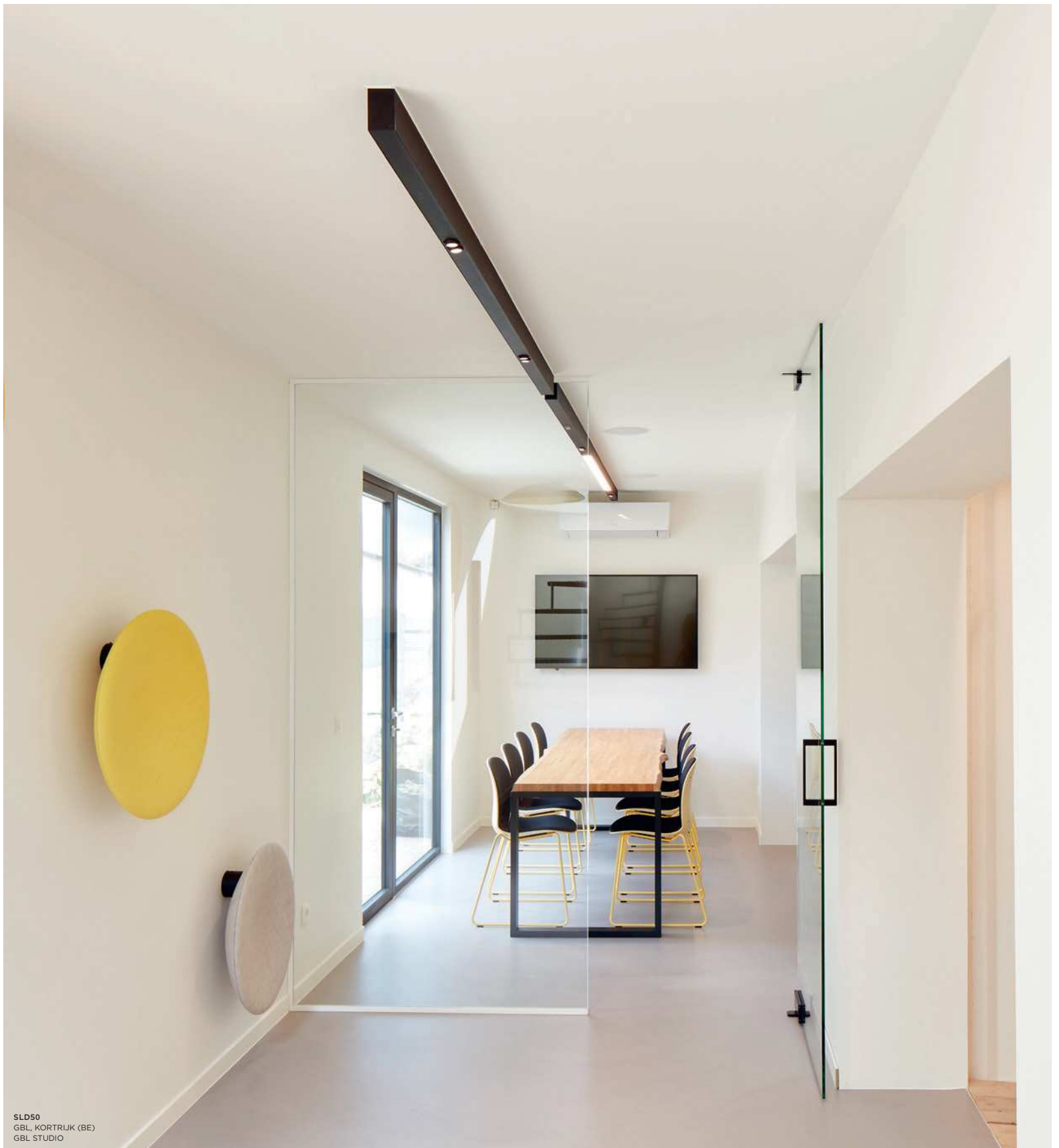



the chosen ones

SLD50

SLD50 NAKED  
PRIVATE RESIDENCE, ROTTERDAM (NL)  
DOEN



SLD50 HIGH  
OFFICE, MELBOURNE (AU)



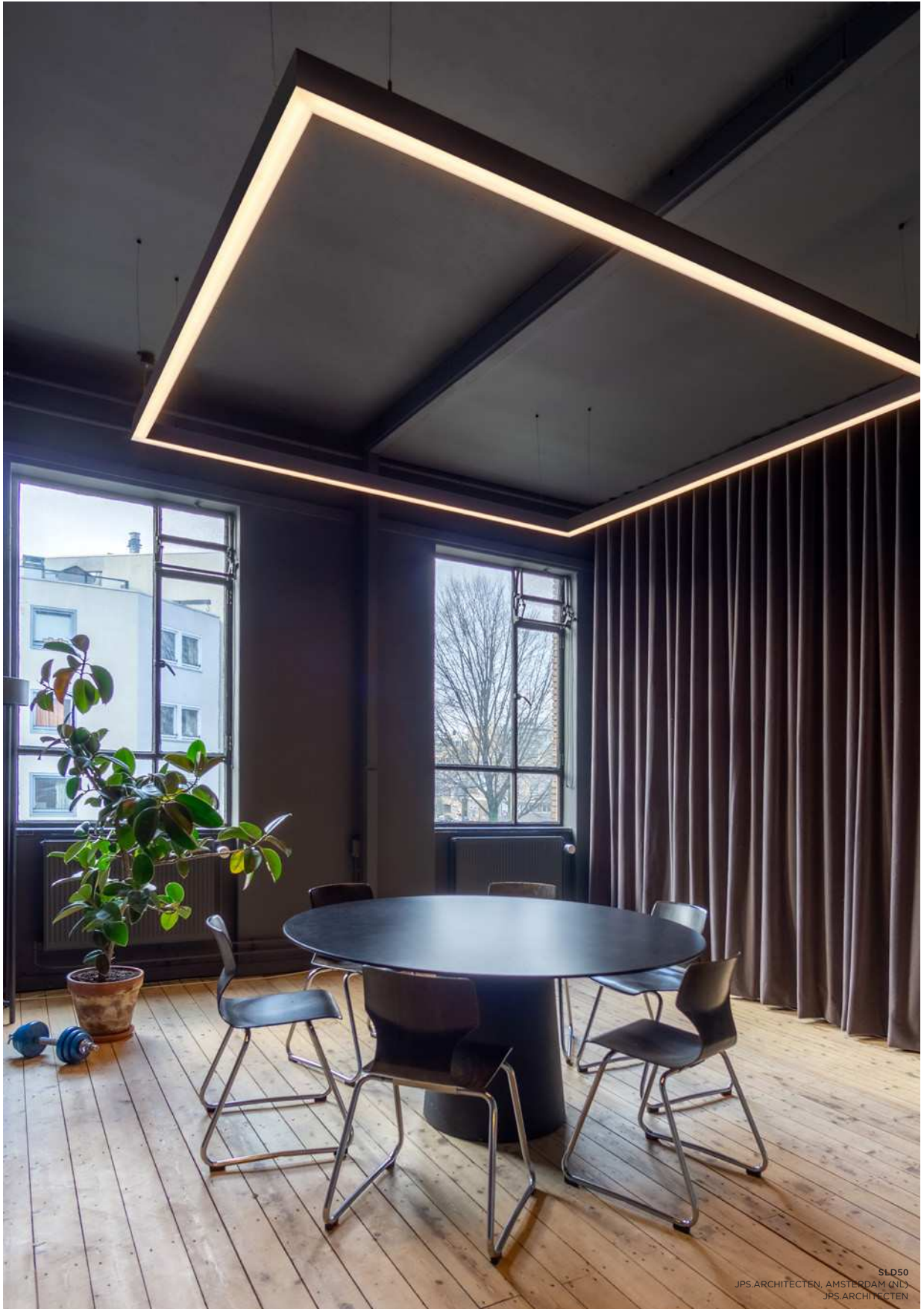





LAAKEN ASSET MANAGEMENT



the chosen ones

**SLD50**





# SLD25

colours *white structure*  
*black structure*  
*anodised alu*  
*anodised champagne*  
*anodised bronze*  
*anodised silver bronze*

output\* *413lm – 8W*

cct *2700K, 3000K, 4000K*

cri *90*

dimming *1-10V, pushdim, dali, non-dimmable*

-

more info? *supermodular.com/en/sld25*  
***configurator.supermodular.com***

*Light lines make fantastic architectural features. At just 26.5 mm wide, SLD25, formerly SL nano, is our narrowest U-profile. SLD25 poly out, available with a polycarbonate diffuser on the outside, guarantees a light-filling effect in any room. Available with LEDs. Suitable for surface mounting on the wall or ceiling, also works wonders as a suspended luminaire.*

## Dress up with colours

SLD25's slender frame can make quite an impression with its anodised colour finishes. Champagne, bronze and silver bronze will make hospitality and residential spaces look absolutely ravishing.





SLD25 WALL - ANODISED BRONZE



SLD25 SURFACE - ANODISED SILVER BRONZE



the chosen ones

SLD25

SLD25 - ANODISED BRONZE  
PRIVATE RESIDENCE, BERGEN (NO)

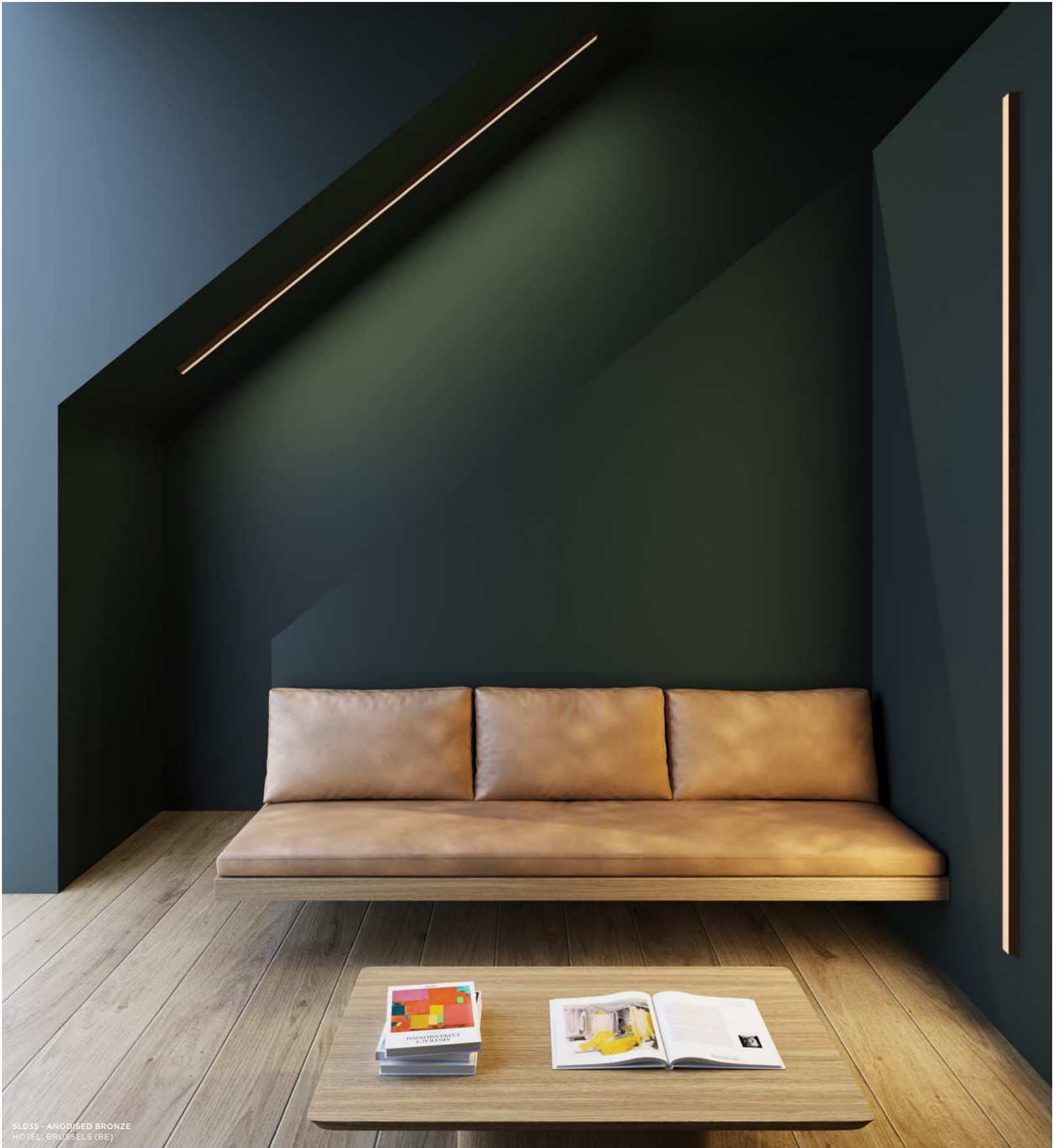

SL035 - ANODISED BRONZE  
HOTEL, BRUSSELS (BE)



# SLD35

colours *white structure*  
*black structure*  
*anodised alu*  
*anodised champagne*  
*anodised bronze*  
*anodised silver bronze*

output\* *413lm – 8W*

cct *2700K, 3000K, 4000K*

cri *90*

dimming *1-10V, pushdim, dali, non-dimmable*

-

more info? [supermodular.com/en/sld35](http://supermodular.com/en/sld35)  
[configurator.supermodular.com](http://configurator.supermodular.com)

*Light lines are a beautiful way to highlight the architectural elements of a space. SLD35, formerly SL micro, can easily be your luminaire of choice for this effect. In fact, so can our entire SLD family. Available in ceiling mounted, suspended and recessed versions. SLD35's IP44 version enables you to extend your light lines into an outdoor space or the bathroom.*

## Colours to impress

SLD35's frame is the second thinnest of the family. Let it make an impression with its anodised colour finishes. Champagne, bronze and silver bronze will make hospitality and residential spaces look absolutely stunning.





SLD35 WALL - ANODISED CHAMPAGNE



SLD35 SURFACE - ANODISED SILVER BRONZE





DENT SMALL

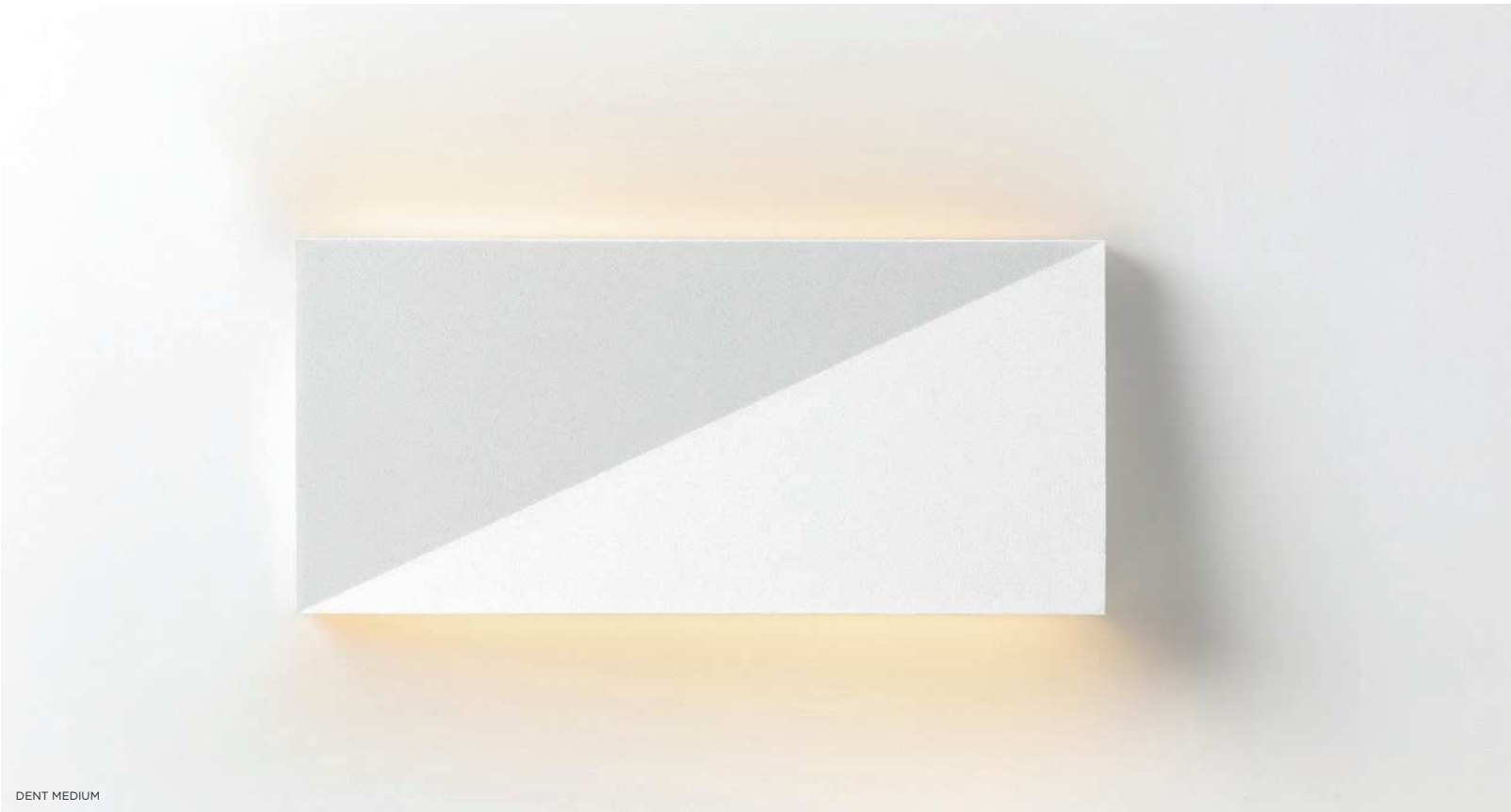

DENT MEDIUM



# DENT

Design — Jeffrey Huyghe

*This is the luminaire with a playful personality. Looking one way, and then another. Its design is enigmatic, as is the light it provides. And then there's what can be done with it, and where. Alone on a residential wall, it's minimalist and beautiful. Together in a large public space, they become an artful lightscape with puzzling lines and angular paths.*

## A twofold design, one art installation

Dent is an excellent candidate for an art installation that demands minimalist beauty, originality and function. One, two, or even several units of different shapes and colours can be combined in wildly playful patterns and landscapes that enhance the mathematical cleverness and playfulness of the design.

## Endless applications, endless play

Dent is an ultra-thin (25mm) wall fixture that fits in a number of residential and hospitality environments. Narrow hallways, large spaces, cozy spaces, walls of any dimension. Our minimalist fixture with an edge is ready to play.

## Playful modularity for more than light

Dent comes in three sizes. Small comes as a square, medium and large are rectangular. Create mind-boggling artistic landscapes with this geometrical design. Squares, rectangles, bigger rectangles, lines. As the name suggests, Dent's body is slightly indented, adding to the depth of any configuration.

versions	<i>small, medium &amp; large</i>
colours	<i>black structure, white structure</i>
output*	<i>small: 413lm – 7.8W medium: 729lm – 17.6W large: 833lm – 17.6W</i>
cct	<i>2700K, 3000K</i>
cri	<i>90+</i>
dimming	<i>trailing edge, 1-10V, pushdim, dali (GE)</i>
-	
more info?	<i><a href="http://supermodular.com/en/dent">supermodular.com/en/dent</a></i>

\*output for white struc, 3000K







DENT SMALL



DENT SMALL  
DENT MEDIUM  
DENT LARGE











SULFER, MARBUL SUSPENSION  
B. ROOM, BRUGGE (BE)



# SULFER

*Sulfer is a minimalist square-shaped fixture. The cast aluminium luminaire brings a modern accent to walls, whether in- or outside (IP54) homes, hotels, restaurants, etc. By default, Sulfer diffuses a wide beam (flood), yet the fixture comes optionally with additional beam angle plates (medium and small) to let you customize the beam. Since the diffuser is recessed into the casing, Sulfer shines indirect light, ensuring you will never be blinded by its beam.*

versions	<i>Sulfer</i>
colours	<i>black structure, white structure</i>
output*	<i>413lm – 8W</i>
cct	<i>2700K, 3000K</i>
cri	<i>90+</i>
dimming	<i>trailing edge dimmable (GL)</i>
ip	<i>55</i>
-	
more info?	<i><a href="http://supermodular.com/en/sulfer">supermodular.com/en/sulfer</a></i>

\*output for white struc, 3000K



SULFER  
PRIVATE RESIDENCE, AMSTERDAM (NL)

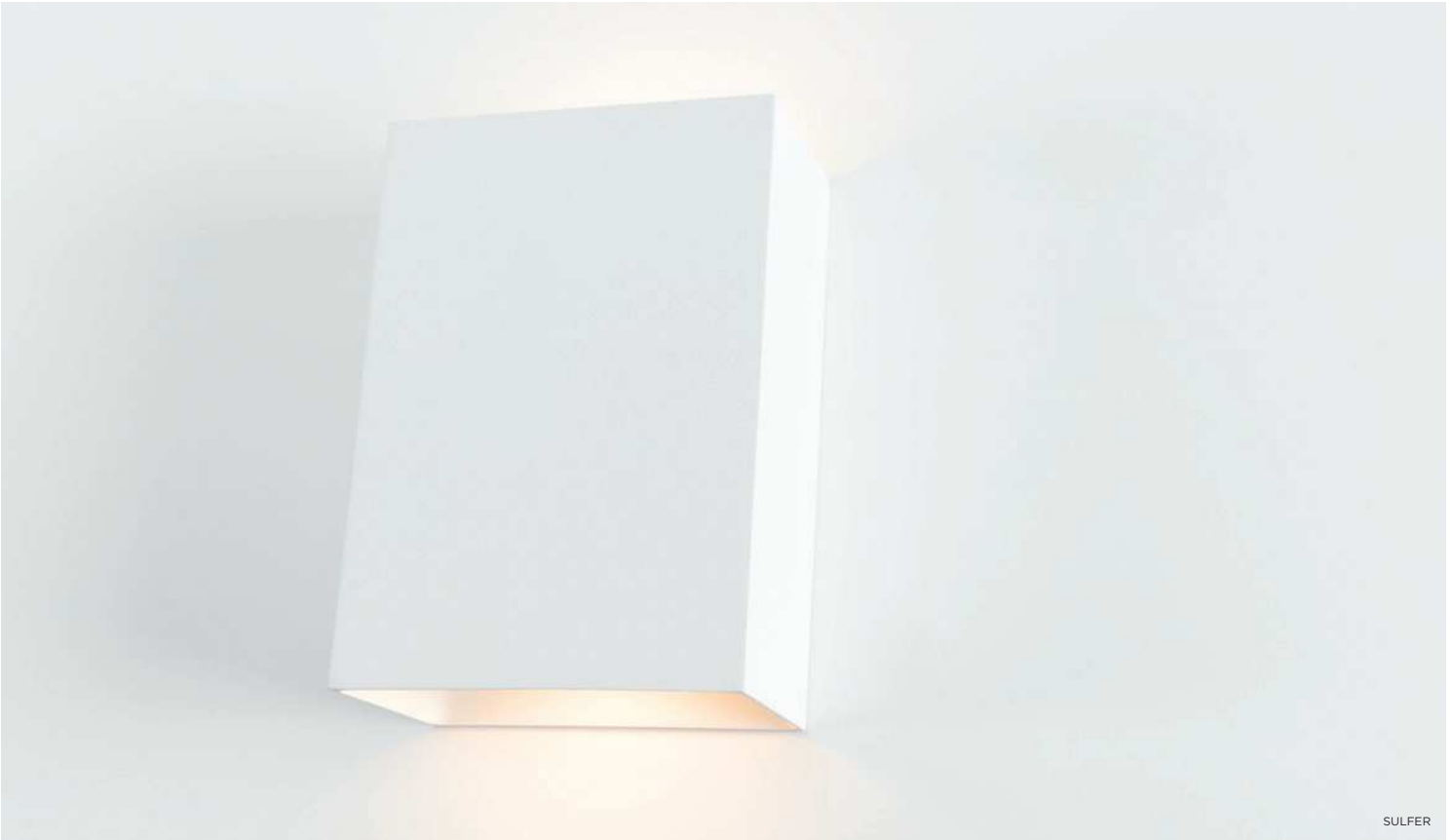

SULFER



SULFER





SULFER  
MOLLIE PAYMENTS, AMSTERDAM (NL)  
HEYLIGERS DESIGN + PROJECTS



the chosen ones

**SULFER**







# SULFER UPLIGHT

*A member of our minimalist Sulfer family, Sulfer uplight brings you the indirect uplight you've been waiting for. A wall-mounted luminaire, Sulfer uplight is installed perpendicular to the wall. Its powerful LED provides a generous, indirect flood beam upward and reflects off the wall, as well as off the ceiling, offering a secondary, softer and wider light beam.*

## Minimalist & sophisticated

Choose Sulfer uplight for an expression requiring a minimalist wall-mounted uplight that also provides choices in lumen packages, dimming or smart lighting solutions with Casambi-ready gear. A pure geometrical shape, Sulfer uplight, like its other family member Sulfer, encompasses the accessibility of a passe-partout luminaire.

## Uniform, ambient light

In large spaces Sulfer uplight brings the benefits of a powerful but indirect LED light, without the discomfort of glare. Try it in offices, in combination with a linear lighting, and create uniform light levels for more visual comfort. Alternatively, experiment in hospitality, where you'd like a soft ambient light around you, by dimming down Sulfer uplight.

versions	<i>Sulfer uplight</i>
colours	<i>black structure, white structure</i>
output*	<i>413lm – 8W</i>
cct	<i>2700K, 3000K, 4000K</i>
cri	<i>90+</i>
dimming	<i>Tre dim, 1-10V, pushdim, dali</i>
ip	<i>20</i>
-	
more info?	<i><a href="http://supermodular.com/en/sulfer-uplight">supermodular.com/en/sulfer-uplight</a></i>

\*output for white struc, 3000K





SULFER UPLIGHT



SULFER UPLIGHT



SULFER UPLIGHT  
PRIVATE RESIDENCE, UTRECHT (NL)

the chosen ones

SULFER UPLIGHT





SULFER UPLIGHT



SULFER UPLIGHT







# TRAPZ

*With their indirect lighting and subtle shadow effects, wall fixtures are undoubtedly atmosphere creators. Trapz, our organic interpretation inspired by a trapezium, is no different. The flattened cylinder has been finished with two oblique openings, which allow you to see the contrasting interior of the luminaire and immediately create an unusual chiaroscuro effect.*

## Rich colours in many places

A list of high-end spaces can benefit from our Trapz, thanks to a refined, angular design and the warm mood that its anodised colours can create. On the outside, you'll enjoy extra choices of anodised black, bronze, silver bronze and champagne, while the inside is available in black, champagne and aluminium. Try matching Trapz with Duell, Nude on the wall, and Minude, Thimble, Shellby and Placebo.

colours	<i>black structure-gold white structure-champagne anodized black-black anodized black-champagne anodized black-alu anodized bronze-black anodized bronze-champagne anodized bronze-alu anodized silver bronze-black anodized silver bronze-champagne anodized champagne-black anodized champagne-champagne</i>
output*	775lm – 14W
cct	2700K
cri	90+
dimming	<i>trailing edge, 1-10V, pushdim (GI), dali</i>
-	
more info?	<a href="http://supermodular.com/en/trapz">supermodular.com/en/trapz</a>









TRAPZ - SILKY GREY-CHAMPAGNE





the chosen ones

TRAPZ

TRAPZ  
PRIVATE RESIDENCE, ROTTERDAM (NL)  
LINDA LAGRAND







the chosen ones

TRAPZ

TRAPZ  
MOVE CAR SHOP, AMSTERDAM (NL)  
QUA ASSOCIATES





TRAPZ  
MOLLIE PAYMENTS, AMSTERDAM (NL)  
HEYLIGERS DESIGN + PROJECTS





the chosen ones

TRAPZ



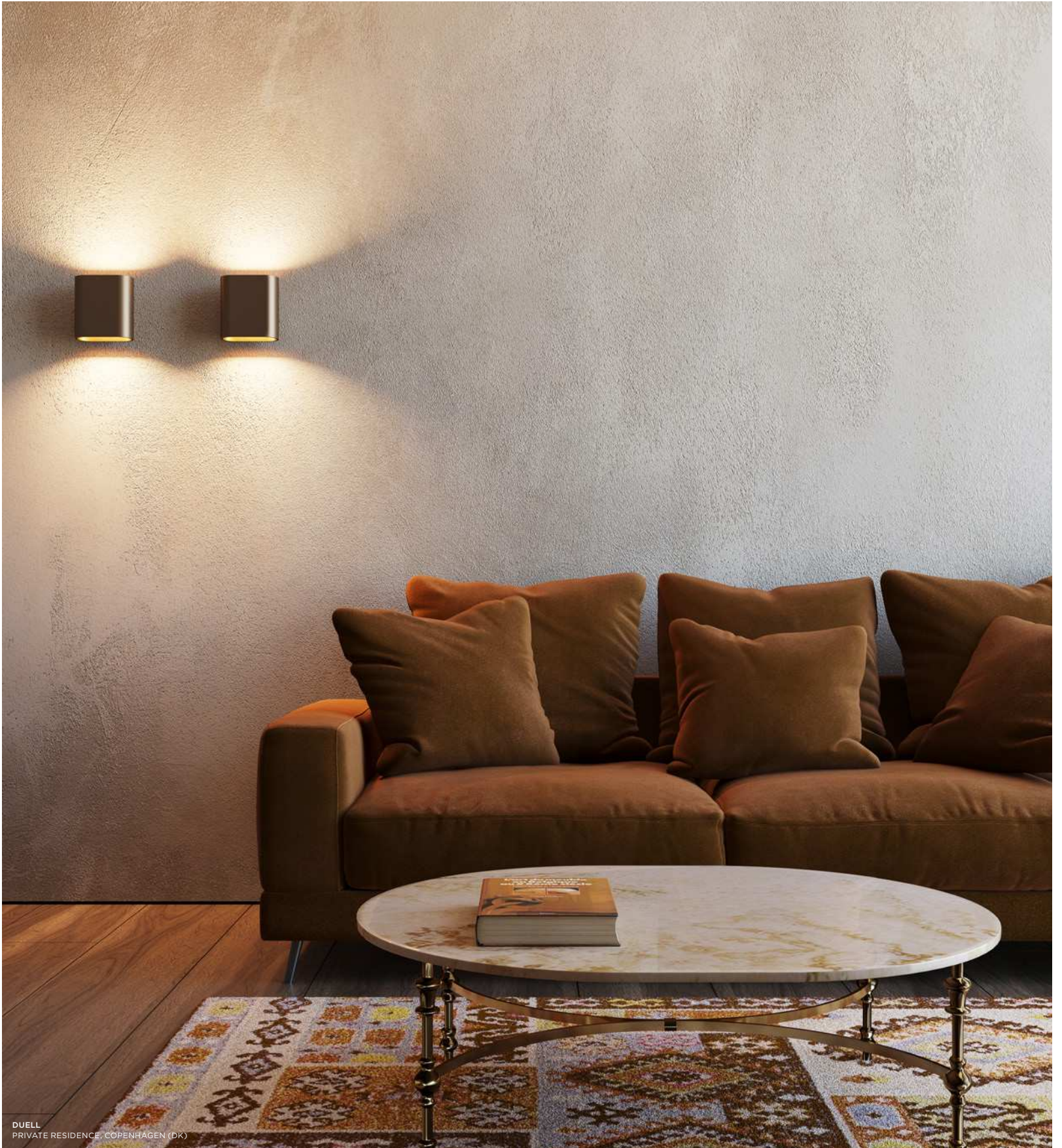



# DUELL wall

*With its gentle curves, Duell gives every room a softer touch. As a wall luminaire, Duell creates a wide fan of light on the wall, both upwards and downwards. The double-walled housing allows you to play with colour, bringing a more authentic feel into the room.*

## **Anodised colours and splendid light effect.**

Duell will never go unnoticed, in fact, make it more visible with a flavourful range of anodised colours. On the outside, you'll enjoy extra choices of anodised black, bronze, silver bronze and champagne, while the inside is available in black, champagne and aluminium. In any of its colour choices, Duell will effortlessly give an architectural, high-end touch to your expression.

colours	<i>black structure-gold white structure-champagne anodized black-black anodized black-champagne anodized black-alu anodized bronze-black anodized bronze-champagne anodized bronze-alu anodized silver bronze-black anodized silver bronze-champagne anodized champagne-black anodized champagne-champagne</i>
output*	775lm – 14W
cct	2700K
cri	90+
dimming	<i>trailing edge, 1-10V, pushdim (GI), dali</i>
-	
more info?	<i><a href="http://supermodular.com/en/duell-wall">supermodular.com/en/duell-wall</a></i>





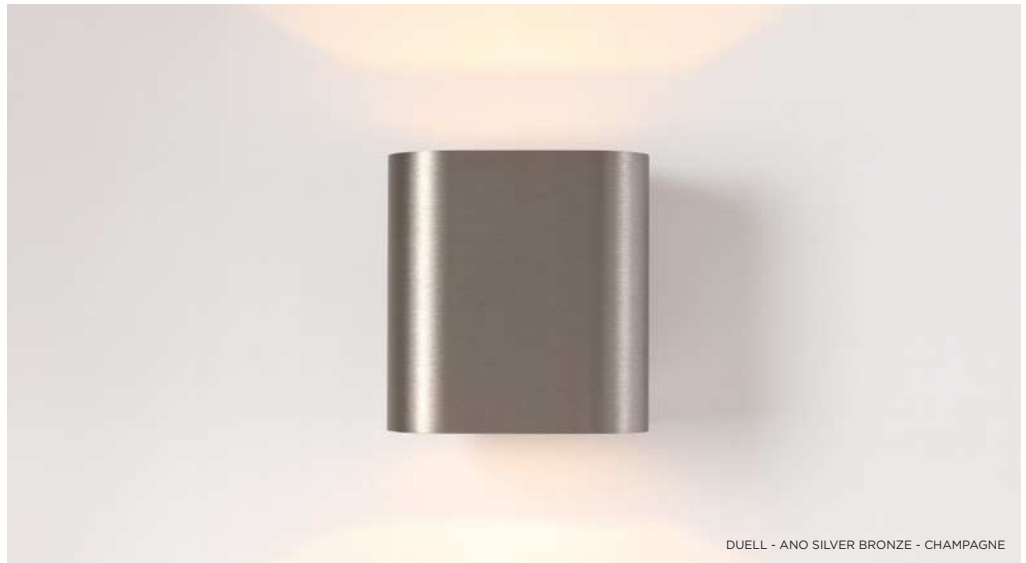



DUELL  
RESTAURANT, VIENNA (AT)



DUELL - BLACK STRUC-GOLD



DUELL - SILKEY GREY-CHAMPGNE





DUELL  
PRIVATE RESIDENCE, ROTTERDAM (NL)  
DOEN



the chosen ones

**DUELL WALL**

## MODULAR LIGHTING INSTRUMENTS — HEADQUARTERS

Armoedestraat 71  
8800 Roeselare  
Belgium  
welcome@supermodular.com – www.supermodular.com

## SALES NETWORK

For an updated list please visit [www.supermodular.com/en/company/dealers](http://www.supermodular.com/en/company/dealers)

## PHOTO REFERENCES

Beeldcollectief	148, 252, 270,
BOA	105, 106, 108, 109, 117, 119, 124, 125, 134, 140, 144, 165, 173, 188, 192, 220, 221, 226, 290
Caroline Reuver	222
Cedric Helsly	170
Darqviz	316
De Maatwerker	114
Jan Luijk	196, 197, 236
Jan Opdekamp	verso cover, 2
Jim Van Loo	128, 135, 154, 156, 182, 186, 198, 254
Jan Verlinde	79
Koen Devloo	verso cover, 2
Koen Van Damme	147
Lenzer	238, 238
Maister	212
Nicole Rodenburg	271, 318
Peter Baas	126, 194, 195, 307
Philip Braem	136, 137, 155, 180, 184, 200, 290
Rick Geenjaar	146
Sarah Wijzenbeek	232
Thomas van Caféïne	118
Torsten Karpf - Foto Thome	157
Trien Byttebier	176
Gwen Mustamu	255, 309
William Henrion	116
WIT fotografie	159
Wouter Van der Sar	190, 197, 199, 252, 255, 274, 294, 310

© 2022 Modular Lighting Instruments - all rights reserved (edition: 02/2022)

Modular L.I. reserves the right to alter material, dimensions and characteristics without prior notice.  
This catalogue replaces all previous catalogues.  
Read installation instructions carefully. Technical information on the installation instruction has precedence over the information in the catalogue and the legend.  
Our general terms and conditions shall apply notwithstanding any stipulation to the contrary to all the orders and agreements with Modular L.I.  
You can obtain a copy of these conditions on demand.

For latest information and specifications of the full Modular L.I. range visit [www.supermodular.com](http://www.supermodular.com)

## Symbols legend



ceiling application  
recessed mounting



ceiling application  
surface mounting



ceiling application  
suspended mounting



wall application  
surface mounting



connected lighting compatible  
[info.supermodular.com/en/connected-lighting](http://info.supermodular.com/en/connected-lighting)



connected lighting compatible  
[info.supermodular.com/en/connected-lighting](http://info.supermodular.com/en/connected-lighting)



**MODULAR**  
LIGHTING —  
INSTRUMENTS