

1

PENDANT  
PLUSMINUS  
FLOOR & TABLE

2

CEILING  
WALL  
OUTDOOR



VIBIA



# Better Spaces, Better Lives

Vibia exists to create beautiful **atmospheres** that enhance **wellbeing**.

We put **people at the centre** of everything we do; we aim to improve lives by helping professionals create better spaces for everyone to enjoy. This purpose is **shared across the entire space-design ecosystem**.



# Shaping Atmospheres

We aim to lead a new approach to lighting focused on **people's emotions**, elevating interior design as a fundamental discipline for the cultivation of **wellbeing**.

We propose a new approach to designing **emotional atmospheres** based on the creation of specific **scenes** according to the use of a space over time, integrating dynamic light and advanced **control system** design. To support this, we offer a holistic product portfolio that provides a unique blend of lighting effects.

Relaxation

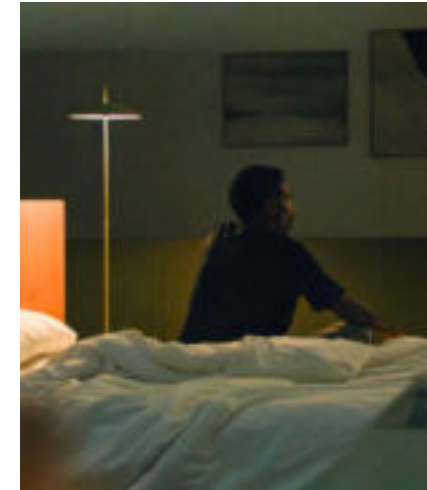

Activation

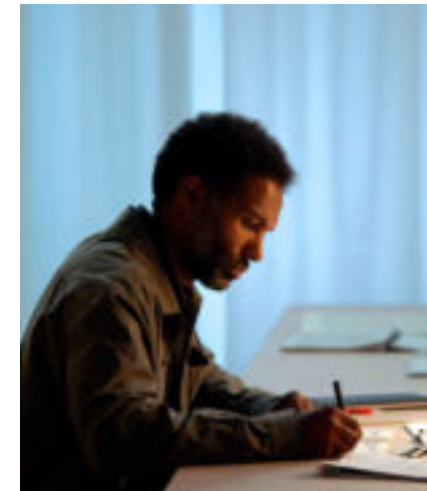
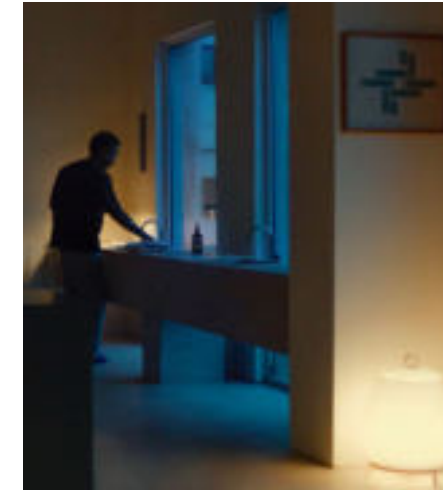

Concentration



Socialisation

## Elevating Interior Design

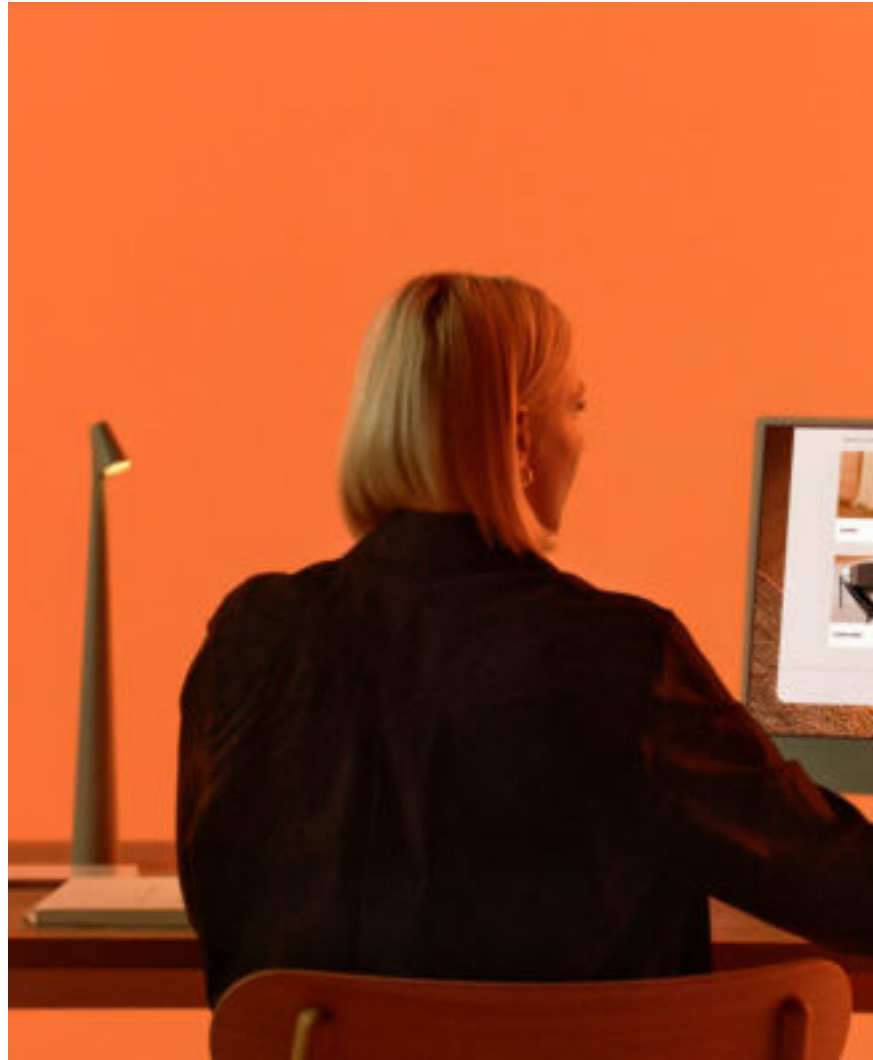

Interior design is fundamental to the cultivation of **wellbeing**.

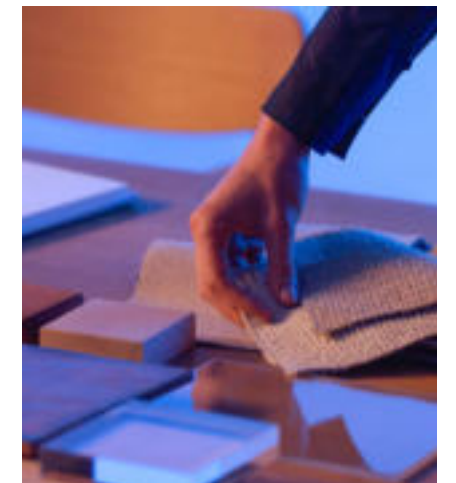

The designers job is to create beautiful spaces that **generate positive emotions**. This begins with an understanding of how the human brain perceives sensory cues and the influence they have on our emotional response to a space. The inter-relationship between the physical and spatial elements, the texture, form and composition of objects, the interior design, and the light, all depend on the specific atmosphere we want to achieve.

## Vibia Portfolio: A Holistic Approach



Creating scenes of  
wellbeing through a **unique**  
**blend of lighting effects**



Diffuse



Indirect

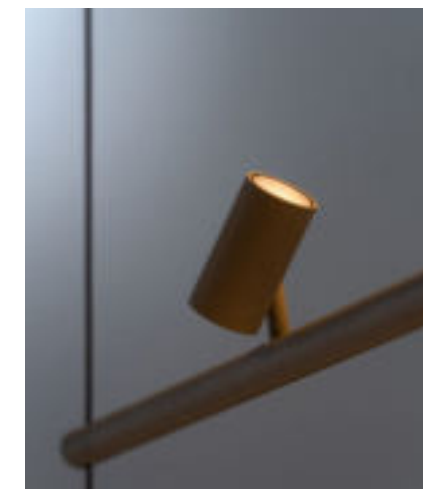

Direct

We combine different lighting typologies with different levels of density, experimenting with a synthesis of **diffuse**, **indirect** and **direct** light to create the perfect ambience at any time of day.

# Creating scenes of wellbeing with dynamic light

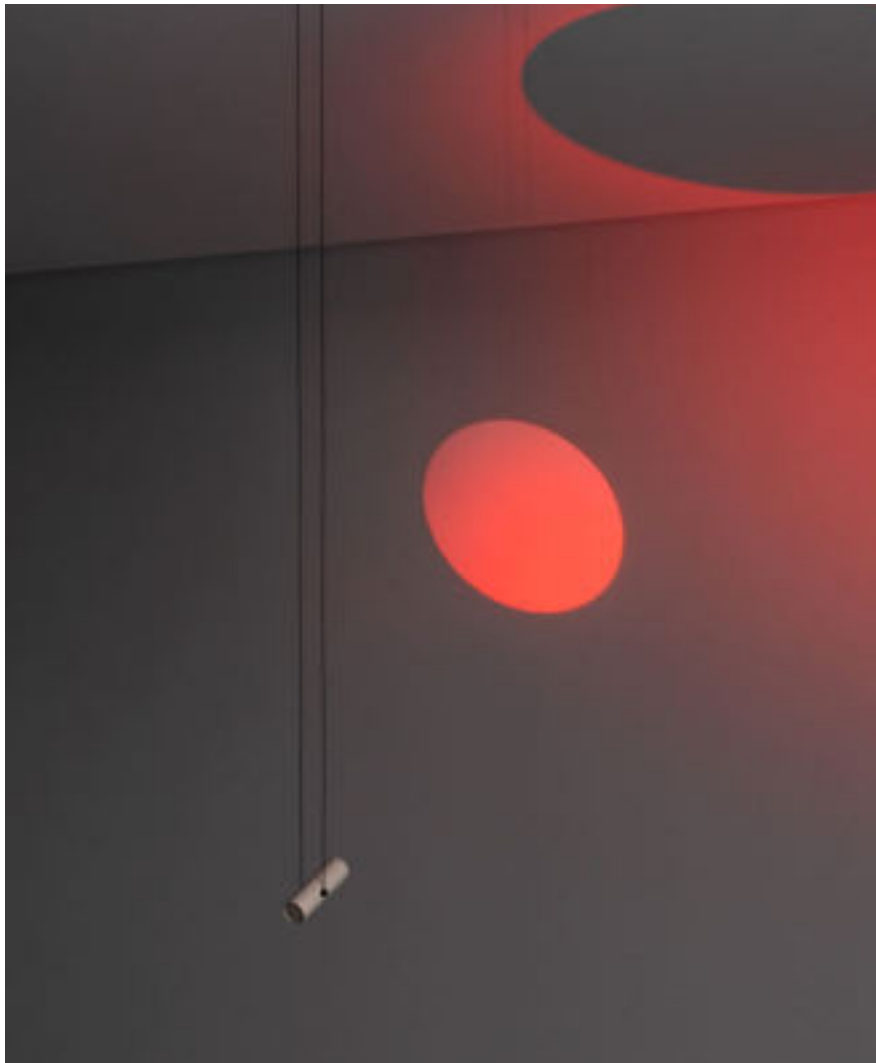

Dynamic light allows professionals to play with **subtle degrees of intensity and colour** to recreate an ambience for every scene within a lighting project.

## Comfortable Environments

Vibia’s spot accent, downlight and general lighting luminaires include the option of tunable white. Tunable lighting allows for comprehensive colour temperature and intensity regulation depending on the desired atmosphere for every scene. Combining tunable white lights with diffuse and indirect lighting effects allows you to design the perfect scene for every moment or use.

## Chromatica Colours of Light

Natural light is never mono-tonal. Vibia’s approach to the use of coloured light and gradients is to create beautiful atmospheres that are as natural and subtle as possible.

### Static White

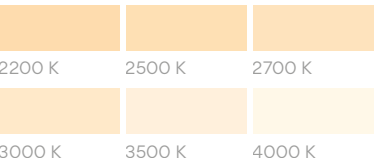

### Tunable White

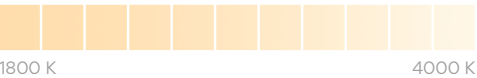

### Dim-To-Warm



### Tunable Red



### Colour Moods

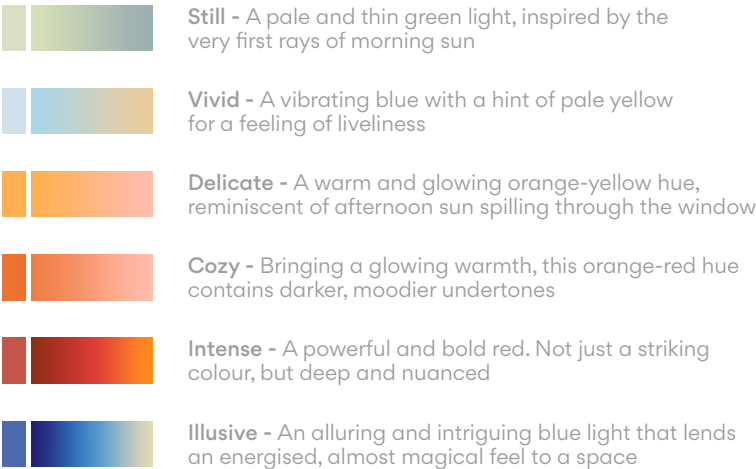



# Sustainable Development

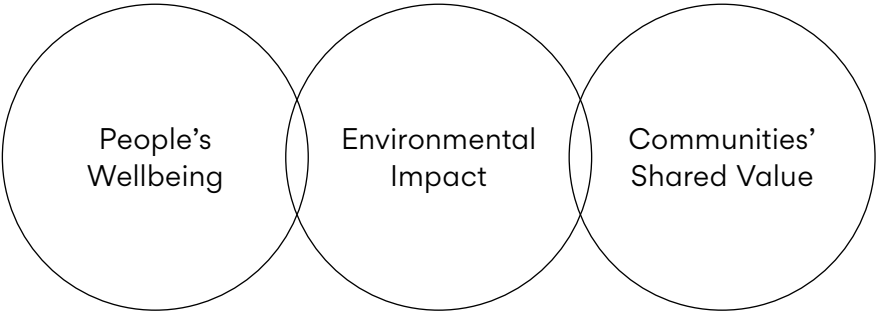

By creating better spaces we contribute to individual wellbeing, minimising our environmental impact on the planet and generating shared value across all our communities.



# People's Wellbeing

## Atmospheres of Wellbeing

We aim to introduce a new approach to lighting based on the **creation of atmospheres** that foster wellness and enrich people's lives.

## Decoding Emotion

This starts with an understanding of how the human brain perceives sensory cues, decoding and maximising the **emotional impact** of a space.

## Exploring Space Usage

We explore how individuals will **use a space** and design adaptable, hybrid scenes to accommodate their needs over time.

## Dissemination of Knowledge

We contribute to the **elevation of interior design** as fundamental to the cultivation of wellbeing and to the dissemination of knowledge in the creation of atmospheres of wellbeing.

# Minimising our Environmental Impact

## Eco Design and Circularity

We are committed to design that lasts, minimising the amount of material and maximising the use of natural, recycled and recyclable materials. Reusability, sustainable packaging, installation, replaceability and disassembly are essential elements of our designs. This approach significantly reduces waste generation and supports the principles of a **circular economy**.

## Decarbonisation

Our decarbonisation strategy focuses on **reducing our carbon footprint** by setting emission targets, minimising travel impact **through digitalisation** across the customer journey, and prioritising the **use of renewable energy**.

## Energy Saving

Our environmental commitment involves **reducing energy consumption** by integrating energy-efficient components, controls, and systems that enhance lighting efficiency and quality.

# Shared Value with Our Communities

## Professional Space Design Community

Vibia fosters collaboration and co-creation within the space-design ecosystem, providing both digital and physical support services to ensure a **seamless customer journey**.

## Vibia: The Place to Be

Our team of employees and collaborators comprises experts with diverse industry knowledge, fostering an inclusive, diverse, and **collaborative culture**.

## Responsible Ecosystem

Our approach to responsible business practices includes corporate compliance, adherence to sustainability standards, recognitions in Environmental, Social, and Governance (ESG) criteria, and partnerships with **ESG-compliant suppliers**.

## Social Commitment

We actively engage with local communities, promoting **social responsibility**, providing **education** and professional training opportunities, and **creating better spaces** for everyone to enjoy.



Volume

1

Pendant	1
Plusminus	271
Floor & Table	355
Lighting Typologies	486
Support Portfolio	490
Item index	492
Acknowledgements	495

Volume

2

Ceiling	1
Wall	209
Outdoor	359
Lighting Typologies	472
Support Portfolio	476
Item index	478
Acknowledgements	481



# Collections

Africa	Bigger	Circus	Dots Outdoor	Funnel	Jazz
Floor & Table Vol1 356	Pendant Vol1 176 Ceiling Vol2 202	Pendant Vol1 32 Ceiling Vol2 42	Outdoor Vol2 360	Ceiling Vol2 172 Wall Vol2 300	Floor & Table Vol1 444
Algorithm Free	Bind	Circus Solo	Duo	Ghost	June
Pendant Vol1 200	Pendant Vol1 240 Ceiling Vol2 128	Pendant Vol1 56 Ceiling Vol2 62	Ceiling Vol2 2	Pendant Vol1 90 Floor & Table Vol1 438	Outdoor Vol2 446
Algorithm Grid	Bind Solo	Class	Duo Petra	Guise	Knit
Pendant Vol1 206	Ceiling Vol2 148	Outdoor Vol2 456	Ceiling Vol2 12	Pendant Vol1 110 Ceiling Vol2 168 Wall Vol2 288	Pendant Vol1 26 Floor & Table Vol1 378
Alpha	Break	Cosmos	Empty	Halo	Kontorno
Wall Vol2 316	Outdoor Vol2 430	Pendant Vol1 160	Outdoor Vol2 408	Pendant Vol1 218 Wall Vol2 336	Pendant Vol1 80 Wall Vol2 278
Array	Break Plus	Dama	Flamingo	Lily	
Pendant Vol1 2	Outdoor Vol2 435	Pendant Vol1 20 Floor & Table Vol1 364	Pendant Vol1 154	Pendant Vol1 14 Floor & Table Vol1 372	
Balance	Brisa	Dots	Flamingo Mini	Halo Jewel	Line
Floor & Table Vol1 400	Outdoor Vol2 402	Wall Vol2 242	Pendant Vol1 144	Pendant Vol1 224	Ceiling Vol2 76
Bamboo	Circle	Dots Glass	Flat	I.Cono	Match
Outdoor Vol2 414	Ceiling Vol2 18	Wall Vol2 252 Outdoor Vol2 372	Pendant Vol1 94 Floor & Table Vol1 405 Ceiling Vol2 68	Floor & Table Vol1 424 Wall Vol2 308	Pendant Vol1 166

# Collections

## Mayfair

**Pendant**  
Vol 1 194  
**Floor & Table**  
Vol 1 394

## Mayfair Mini

**Floor & Table**  
Vol 1 388

## Meridiano

**Outdoor**  
Vol 2 450

## Musa

**Floor & Table**  
Vol 1 454  
**Wall**  
Vol 2 296

## North

**Pendant**  
Vol 1 264  
**Floor & Table**  
Vol 1 412  
**Wall**  
Vol 2 330

## Offset

**Floor & Table**  
Vol 1 460  
**Ceiling**  
Vol 2 94  
**Wall**  
Vol 2 348

## Origami

**Wall**  
Vol 2 312  
**Outdoor**  
Vol 2 388

## Out

**Floor & Table**  
Vol 1 468  
**Outdoor**  
Vol 2 378

## Palma

**Pendant**  
Vol 1 170  
**Ceiling**  
Vol 2 116  
**Wall**  
Vol 2 256

## Palo Alto

**Outdoor**  
Vol 2 394

## Pin

**Floor & Table**  
Vol 1 418  
**Wall**  
Vol 2 262

## Plusminus

**Plusminus**  
Vol 1 271

## Plusminus Solo

**Floor & Table**  
Vol 1 472  
**Ceiling**  
Vol 2 120  
**Wall**  
Vol 2 216

## Puck

**Ceiling**  
Vol 2 192  
**Wall**  
Vol 2 320

## Puck Wall Art

**Wall**  
Vol 2 324

## Rhythm Horizontal

**Pendant**  
Vol 1 182

## Rhythm Vertical

**Pendant**  
Vol 1 188

## Set

**Wall**  
Vol 2 274

## Skán

**Pendant**  
Vol 1 116  
**Floor & Table**  
Vol 1 434

## Slim

**Pendant**  
Vol 1 212

## Spa

**Ceiling**  
Vol 2 182  
**Wall**  
Vol 2 232

## Sticks

**Pendant**  
Vol 1 66  
**Wall**  
Vol 2 340

## Sticks Solo

**Pendant**  
Vol 1 384  
**Floor & Table**  
Vol 1 384

## Structural

**Ceiling**  
Vol 2 176  
**Wall**  
Vol 2 268

## Suite

**Floor & Table**  
Vol 1 430  
**Wall**  
Vol 2 304

## Tempo

**Pendant**  
Vol 1 234  
**Wall**  
Vol 2 226

## Top

**Ceiling**  
Vol 2 36  
**Wall**  
Vol 2 210

## Tube

**Pendant**  
Vol 1 106

## Tube Free

**Pendant**  
Vol 1 100  
**Ceiling**  
Vol 2 196

## Up

**Ceiling**  
Vol 2 188

## Warm

**Pendant**  
Vol 1 122  
**Floor & Table**  
Vol 1 448

## Wind

**Pendant**  
Vol 1 230  
**Outdoor**  
Vol 2 422

## Wireflow

**Pendant**  
Vol 1 126

## Wireflow Chandelier

**Pendant**  
Vol 1 140

## Wireflow Free

**Pendant**  
Vol 1 134

## Wireflow Lineal

**Pendant**  
Vol 1 130

Pendant

# Pendant

Algorithm Free 200	Flat 94	Palma 170	Tube Free 100
Algorithm Grid 206	Ghost 90	Rhythm Horizontal 182	Warm 122
Array 2	Guise 110	Rhythm Vertical 188	Wind 230
Bigger 176	Halo 218	Skan 116	Wireflow 126
Bind 240	Halo Jewel 224	Slim 212	Wireflow Chandelier 140
Circus 32	Knit 26	Sticks 66	Wireflow Free 134
Circus Solo 56	Kontorno 80	Sticks Solo 74	Wireflow Lineal 130
Cosmos 160	Lily 14	Tempo 234	
Dama 20	Match 166	Tube 106	
Flamingo 154	Mayfair 194		
Flamingo Mini 144	North 264		

# Array

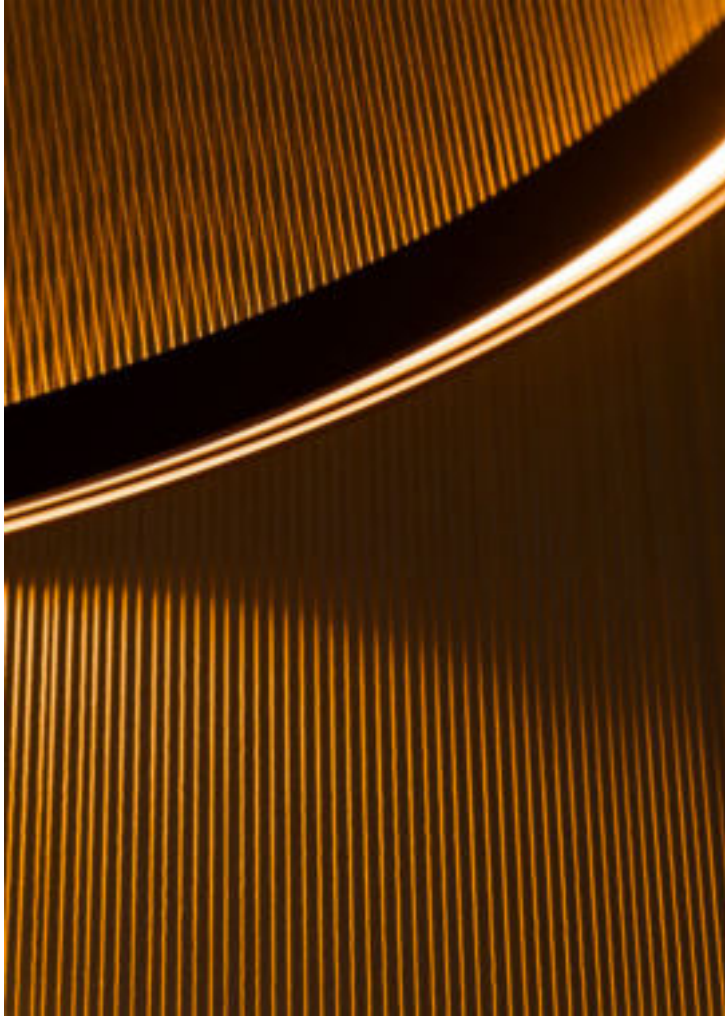

Design by Umut Yamac.

A striking pendant of impressive proportions, Array is an exploration of thread and its potential to create lightweight and dynamic sculptures of light.



Composed of an array of fine technical threads pulled taut between two aluminum rings, Array presents a wide range of conical and cylindrical silhouettes that can be combined together to form a compelling installation.

The spacing distribution of the threads creates translucency and volume, whilst the layering effect gives the illusion of movement. Suspended overhead, Array emits a pleasant downlight projected from an invisible source concealed within the lower ring.

At the same time, indirect light washes upwards in a gradient of colour, enveloping rather than invading the space it occupies.

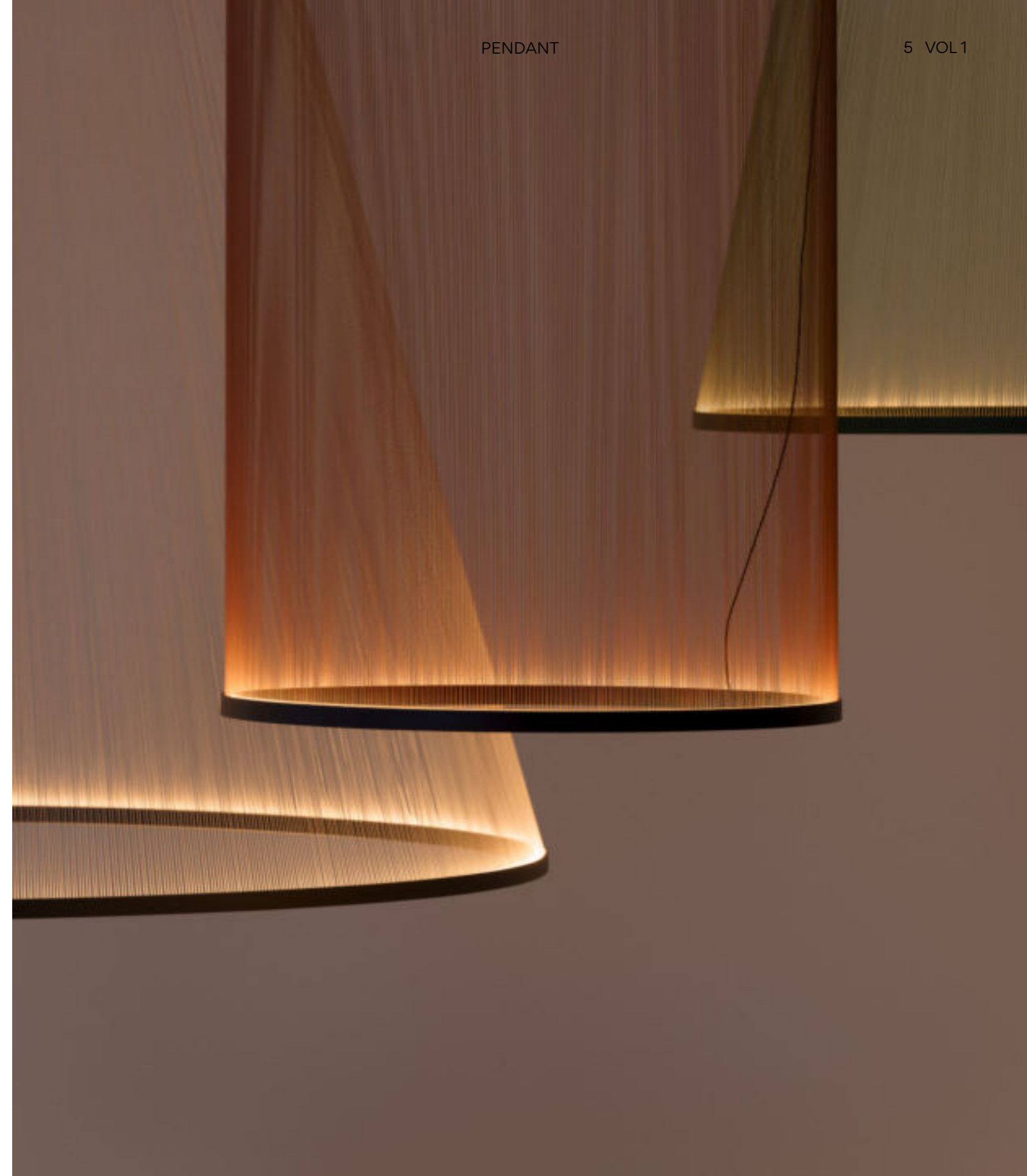





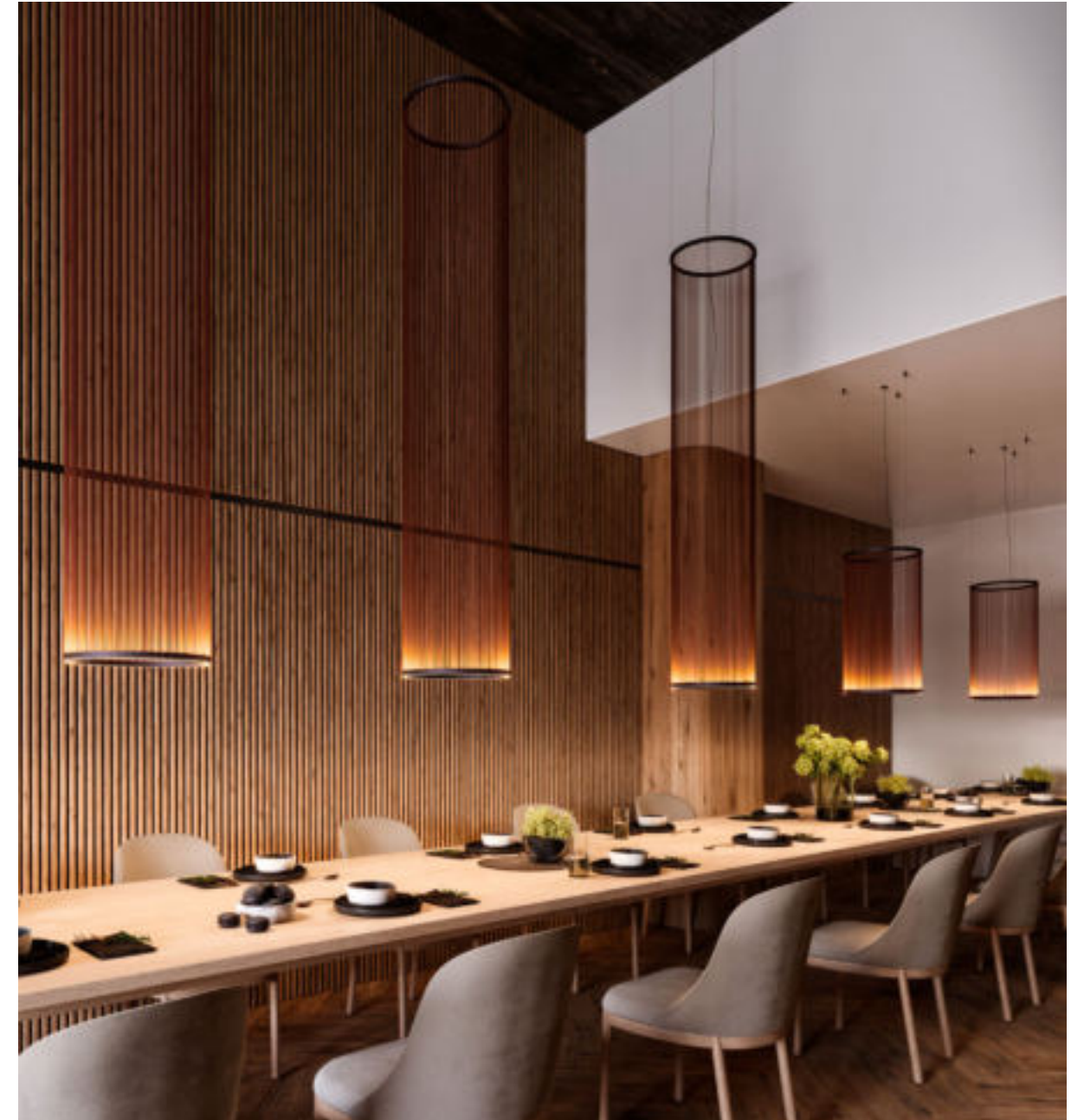





Height 70 cm



1800

Ø 37 cm



1815

Ø 54,5 cm

Height 110 cm



1805

Ø 37 cm



1820

Ø 54,5 cm



1830

Ø 82,5 cm



1840

Ø 124 cm

Height 190 cm



1810

Ø 37 cm



1825

Ø 54,5 cm



1835

Ø 82,5 cm



1845

Ø 124 cm

Height 70 cm



1850

Ø 54,5 cm

Height 110 cm



1855

Ø 54,5 cm



1865

Ø 82,5 cm



1875

Ø 124 cm

Height 190 cm



1860

Ø 54,5 cm



1870

Ø 82,5 cm



1880

Ø 124 cm

Threads.

- 24 Beige M1 (NCS S 2005-Y50R)
- 37 Terra Red (NCS S 4040-Y70R)
- 47 Green L1 (NCS S 4005-G80Y)

Rings.

- 11 Black (S 8500-N)

Textile threads: Polyester FR  
(Flame retardant)  
Upper ring: Aluminum  
Bottom ring: Brass

LED Colour Temperature

2700 K  
CRI>90

Control

Analog: Push; 1-10V  
Digital: DALI-2  
Smart: Casambi

Electrical connection options



Remote



Built-in



Surface



# Lily



Design by Ludovica+Roberto Palomba.

The simplicity of Lily's refined silhouette makes this fixture ideal for an elegant interior with a relaxed ambience. Suspended from a high ceiling or positioned strategically about the room, its graceful glass diffuser radiates brings a sense of warmth and wellbeing.









5730

Ø 49 cm

- 11 Black (NCS S 8500-N)
- 25 Beige D1 (NCS S 4005-Y50R)

Shade: Triple opal blown glass  
Body: Aluminum

**LED Colour Temperature**  
2700 K  
CRI>90

**Control**  
Analog: 1-10V; Push  
Digital: DALI-2  
Smart: Casambi

Electrical connection options



Remote

Built-in

Surface



# Dama



Design by Ludovica+Roberto Palomba.

Dama is a homage to the classic lamp, ideal for shaping an intimate atmosphere with an elevated aesthetic. Combining technical quality with a layer of warmth and intimacy, the collection connects the charm of tradition with the finesse of contemporary lighting design.







Cutting-edge invisible technology allows Dama's circular light source to radiate with a gentle, uniform glow from within. Suspended from a micro-thin cable that's almost invisible to the eye, the pendant exhibits an ethereal quality, its graceful silhouette looming overhead.

- 11 Black (S 8500-N)
- 25 Beige D1 (NCS S 4005-Y50R)

Shade: Paper  
Body: Aluminum

**LED Colour Temperature**  
2700 K  
CRI>90

**Control**  
Analog: Push; 1-10V  
Digital: DALI-2  
Smart: Casambi



3235  
Ø 45 cm

Electrical connection options

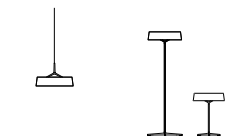
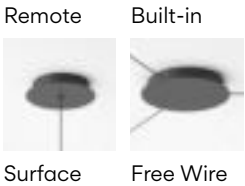

Pg 20 VOL 1 Pg 364 VOL 1





# Knit

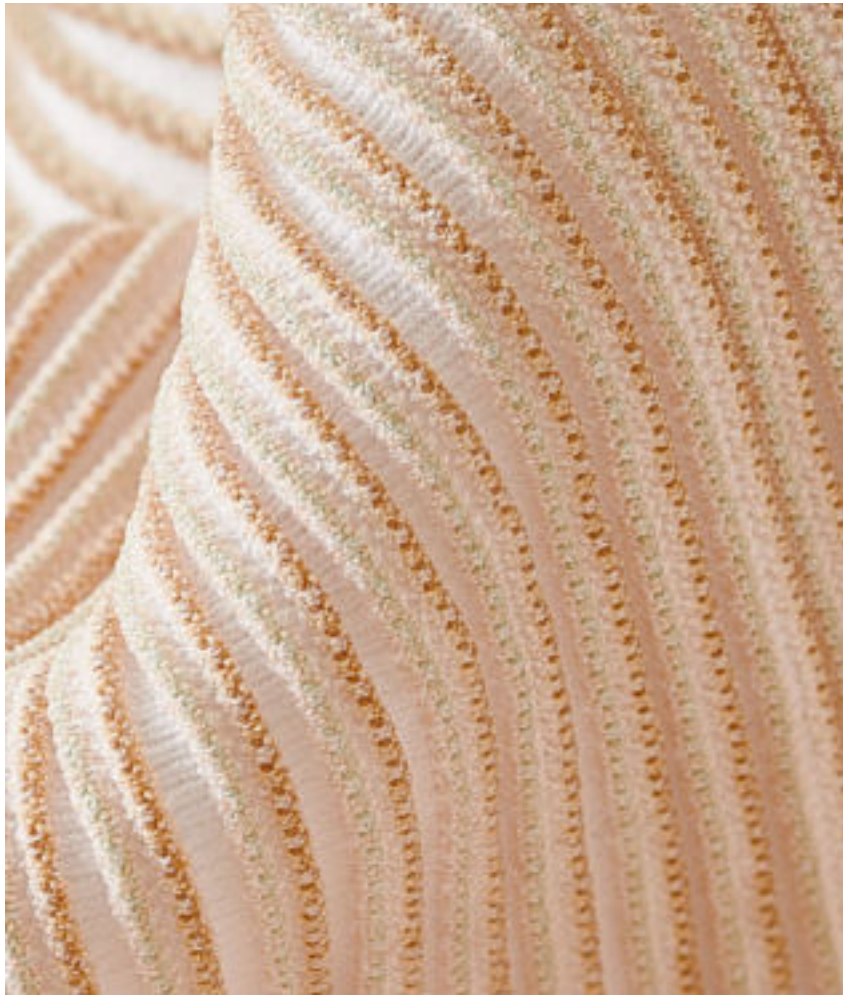

Design by Meike Harde.

Light, materiality and tangibility collide with the Knit collection. Its texture is magnetic, calling out for us to touch its surface, to feel its warmth and to keep it close. Light seeps outwards through the fabric transmitting a soft 360° glow.









While the urchin, a symbol of fertility, conceals a soft inside beneath its protective outer shell, Knit delights in the femininity and softness of its outer layer. It exudes intimacy, comfort and familiarity.

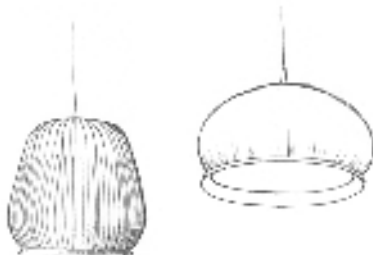

7450  
Ø 45 cm

7455  
Ø 45 cm

7460  
Ø 45 cm



7470  
Ø 65 cm

7475  
Ø 65 cm

● 24 Beige M1 (NCS S 2005-Y50R)

Fabric shade: PES FR  
Shade: PE- Polyethylene  
Diffuser: PMMA  
Diffuser ring: ABS

**LED Colour Temperature**  
2700 K  
CRI>90

**Control**  
Analog: 1-10V  
Digital: DALI-2  
Smart: Casambi

**Electrical connection options**

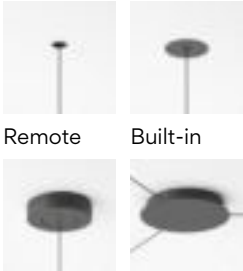

Remote

Built-in

Surface

Free Wire

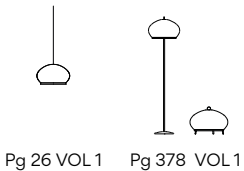

Pg 26 VOL 1 Pg 378 VOL 1



# Circus

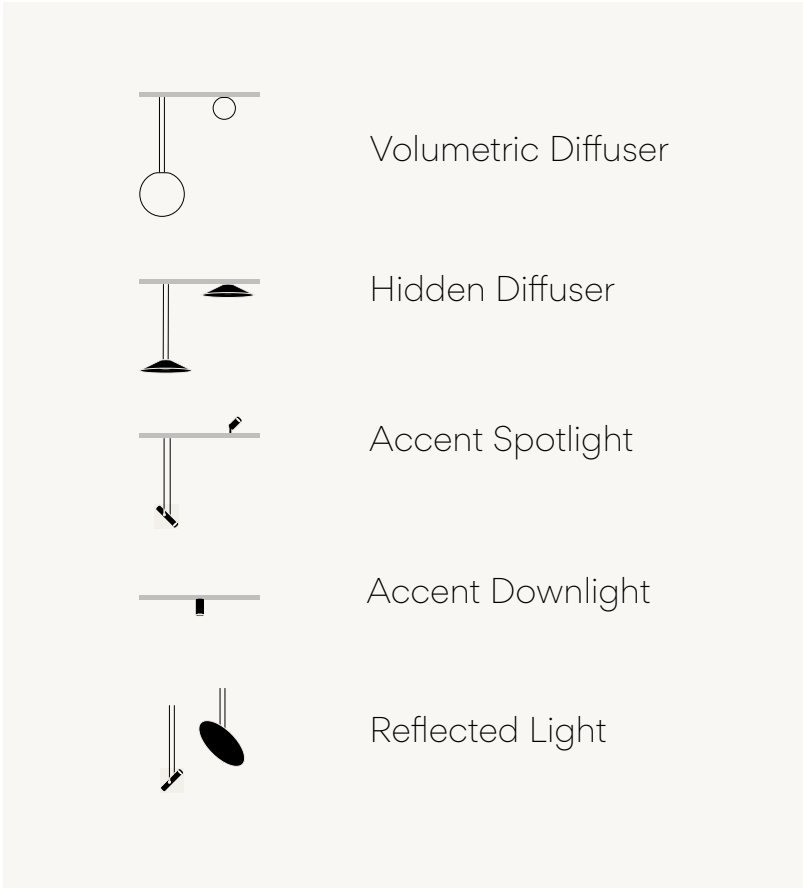

Design by Antoni Arola.

Circus is defined by its minimalist structure and signature conductive bar, delicately balanced by opposing elements to create a festival of light. A creative toolkit full of possibilities to explore and enjoy that offers total freedom of composition, multiple components and a myriad of diffuse and accented lighting effects.





Its structure is developed both vertically and horizontally and combines volumetric diffusion effects, hide diffusers, spot and indirect lighting. This system turns the professional into a composer of atmospheres, where object luminaires can be combined with functional elements.



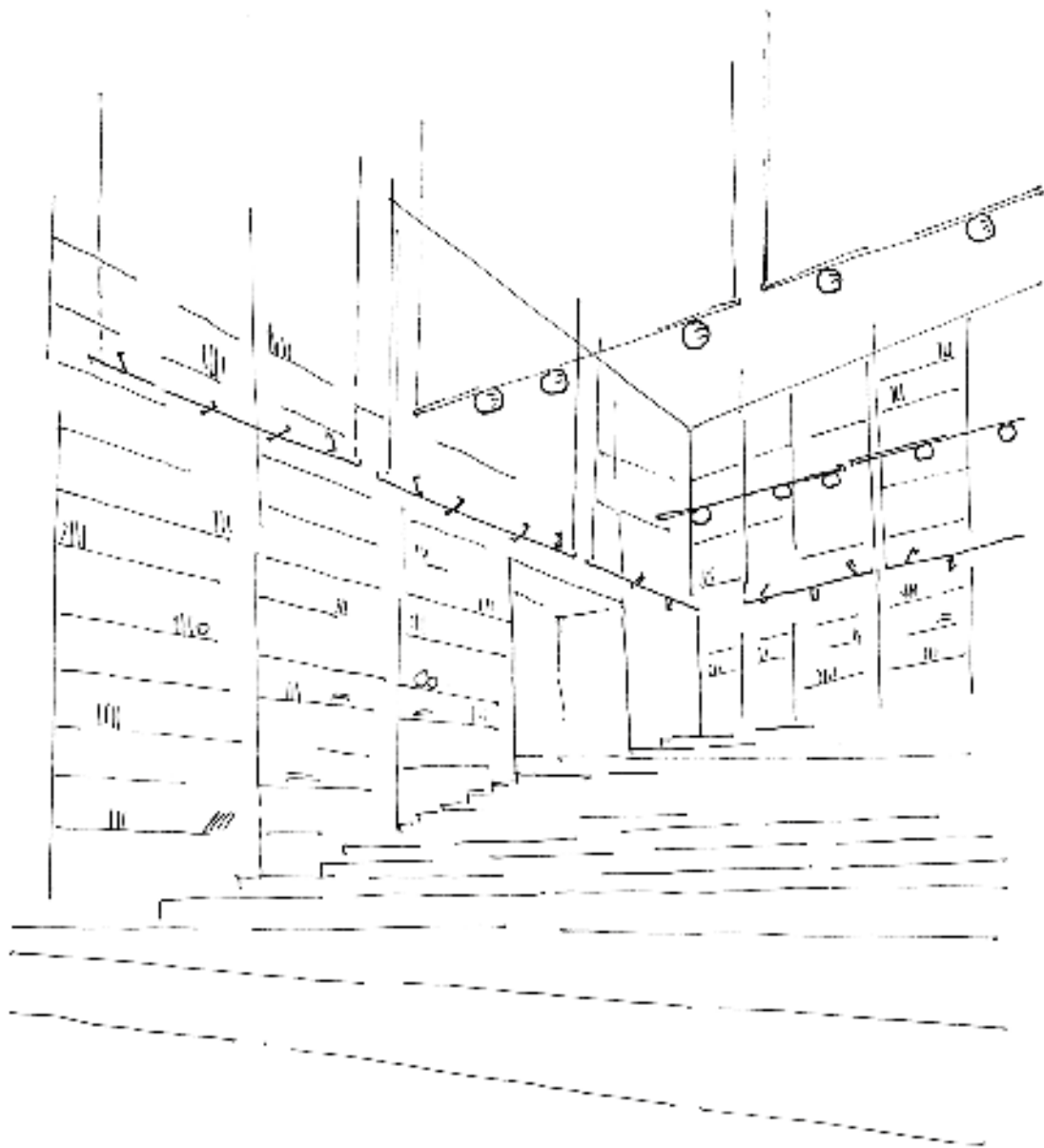

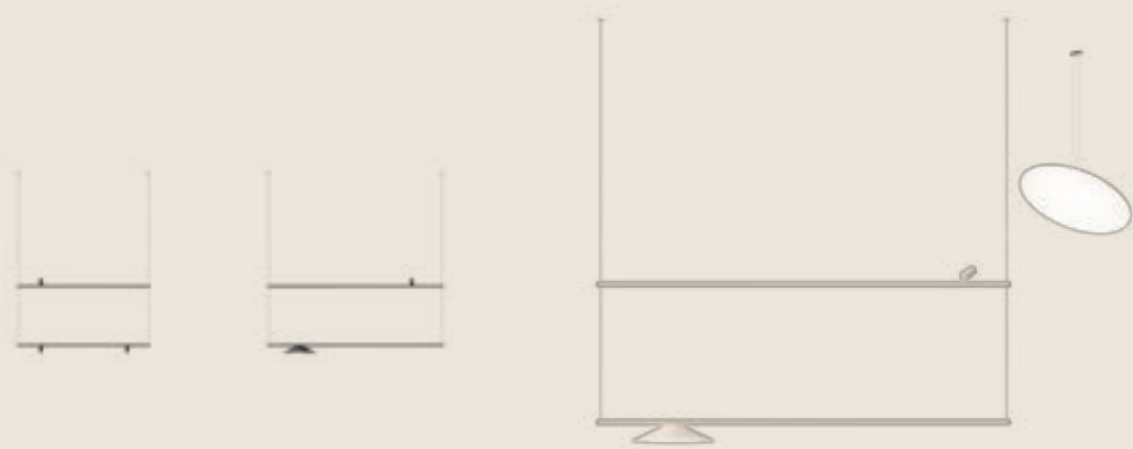

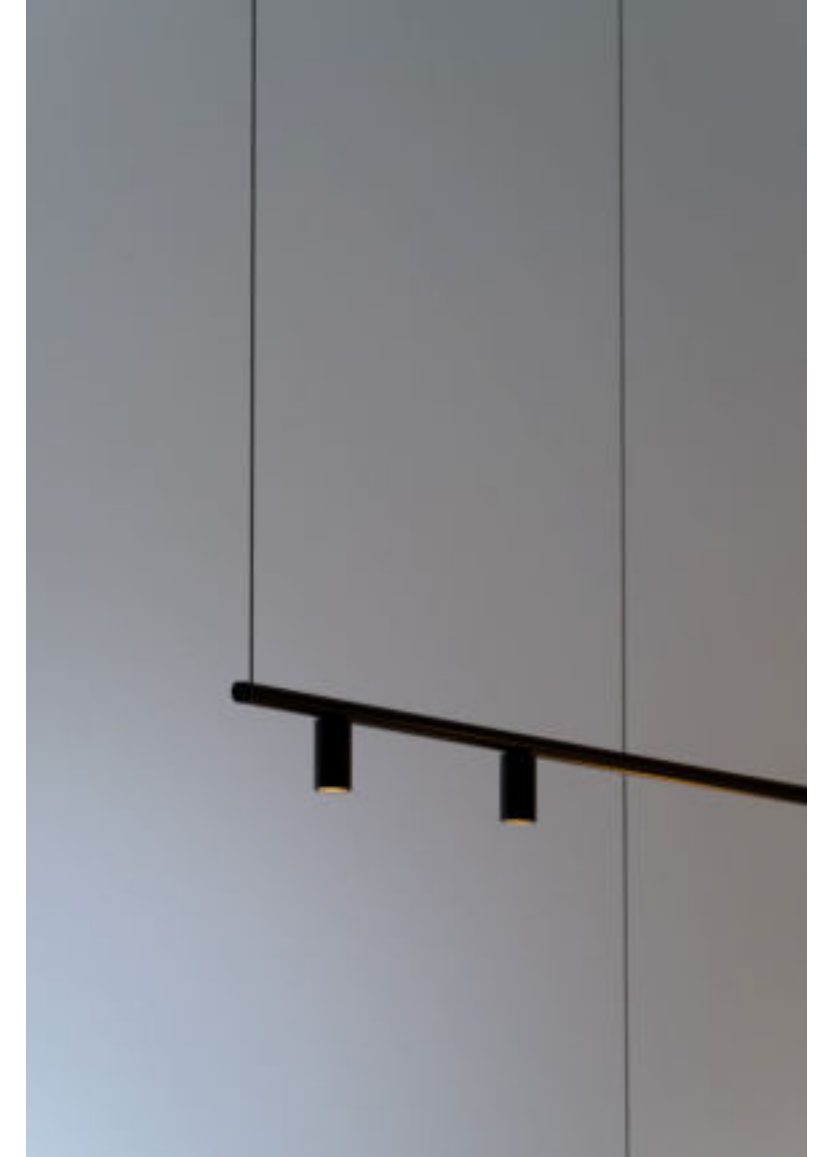

Suspended from the ceiling and positioned at any angle, the discs reflect rather than emit light. Lustrous and ethereal, these halos cast spherical shadows evocative of a circus performance or lunar eclipse when positioned above a spot.







Suspended in parallel to form an equilibrium or poised in asymmetrical harmony, the slender and distinctive bar amplifies the possibilities for shaping a space. Whether composed independently, as a pair or fixed to the ceiling, it conducts electricity and transports light to different points of interest, creating a visual hierarchy within the space and between the surrounding objects.











Circus offers a variety of fixtures that can be built into the conductive bar, suspended from a track or hung directly from the surface of the ceiling. The bar amplifies the possibilities for shaping a space by conducting electricity and transporting light to wherever it is needed.

- 11 Black (NCS S 8500-N)
- 24 Beige M1 (NCS S 2005-Y50R)

Electrical connection options



Pendant Tracks

A358 (H 3m)  
A359 (H 9m)

110 cm



A376 (H 3m)  
A377 (H 9m)

110 cm



A364 (H 3m)  
A365 (H 9m)

150 cm



A382 (H 3m)  
A383 (H 9m)

150 cm



A370 (H 3m)  
A371 (H 9m)

200 cm



A388 (H 3m)  
A389 (H 9m)

200 cm

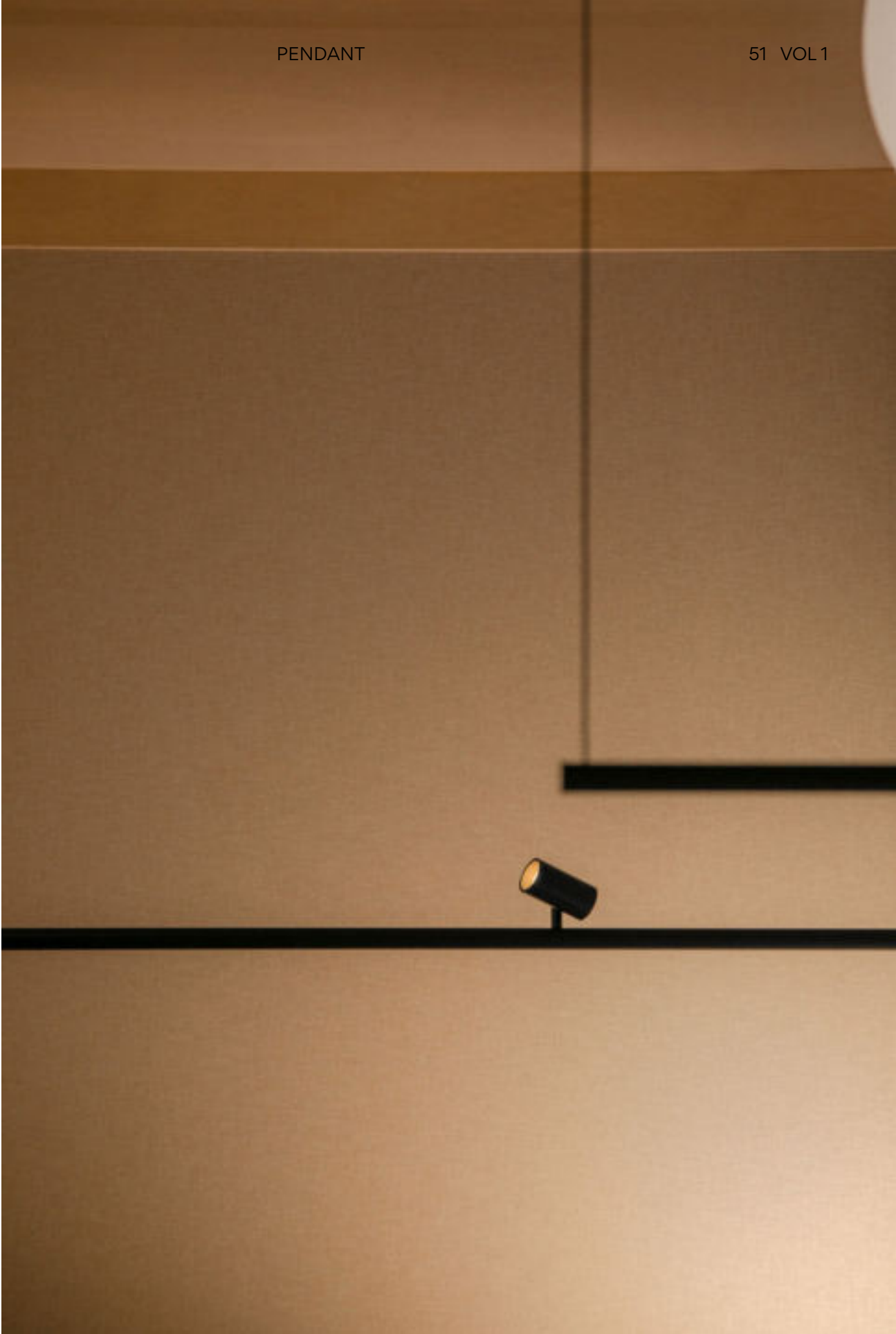



With a choice of black (11) or beige (24) finishings and dimming control, Circus offers a variety of fixtures that can be built into the conductive bar, suspended from a track or hung directly from the surface of the ceiling. With a traditional light rail the connection is visible from below, but with Circus, the luminaires can be connected to the bar from above, sealed with a cover and with pendants passing seamlessly through the lower section. This innovation has a significant impact on the aesthetic purity of the design.

- 11 Black (NCS S 8500-N)
- 24 Beige M1 (NCS S 2005-Y50R)

**Volumetric Diffuser**  
Diffuser: PE- Polyethylene

**Hidden Diffuser**  
Shade: Aluminum  
Diffuser: PC- Polycarbonate

**Spots / Downlight**  
Body: Aluminum  
Lens: PMMA

**Pendant Spot**  
Body: Zinc Alloy  
Lens: PMMA



Volumetric Diffuser

Hidden Diffuser

Accent Spotlight

Accent Downlight

PENDANT

0162

Ø 20 cm

0167

Ø 45 cm

DIRECT TO TRACK

0164

Ø 20 cm

PENDANT

0155

Ø 40 cm

DIRECT TO TRACK

0157

Ø 40 cm

PENDANT

0140 Narrow  
0141 Medium  
0142 Wide

Ø 4 cm

DIRECT TO TRACK

0130 Narrow  
0131 Medium  
0132 Wide

Ø 4 cm

DOWNLIGHTS

0151 Narrow  
0152 Medium  
0153 Wide

Ø 4 cm

Narrow

14°

Ø,36 m  
Ø,72 m

Ø 0,36 m 2087 lx  
Ø 0,72 m 522 lx

Medium

34°

Ø,91 m  
Ø

Ø,91 477 lx  
Ø 1,82 150

Wide

48°

Ø  
Ø7

Ø 1 251 lx  
Ø 2,7 63

H  
H 3

PENDANT

53 VOL 1

**LED Colour Temperature**  
Volumetric Diffuser / Hidden Diffuser

Static White  
2700 K; 3000 K; 3500 K

Tunable White (1800 K- 4000 K)  
Tunable Red (Red - 2700 K)

**Spots / Downlight**

Static White  
2700 K - 680 lm  
3000 K - 711 lm  
3500 K - 737 lm  
7,2W

Only ref. 0131, 0132, 0141, 0142, 0152 and 0153  
Tunable White (1800 K - 4000 K)  
Smart (P2P)  
308 lm - 504 lm 5,5W

Only ref. 0131, 0141 and 0152  
Tunable Red (Red - 2700 K)  
Smart (P2P)  
155 lm - 581 lm 7W

CRI>90

**Control**

Digital: DALI-2 (P2P)  
Smart: Casambi (simultaneous line);  
Casambi (P2P); ProtoPixel\* (P2P)

\*ProtoPixel products are compatible with all other DALI-2 products via a designated gateway (please consult us)

Updated detailed spec sheets on [vibia.com](https://www.vibia.com)

Pg 32 VOL 1 Pg 42 VOL 2

Suspended from the ceiling and positioned at any angle, a range of reflector discs reflect diffuse light from a spot angled towards them. Lustrous and ethereal, they cast a spherical shadow on the adjacent surface like a lunar eclipse.

- 11 Black  
(Bottom face: White / Top face: Black)

Reflected Light

LIGHT REFLECTOR

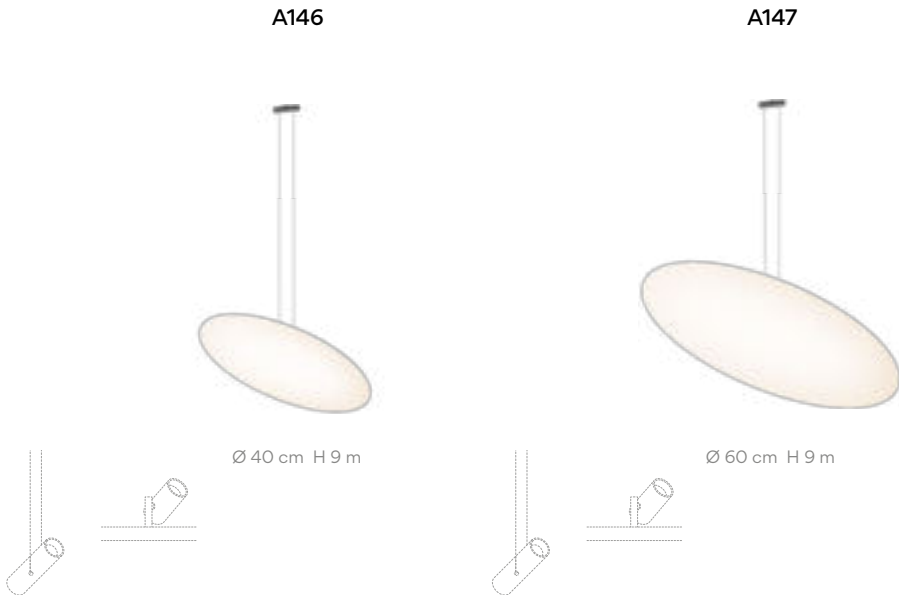

Dynamic light

Dynamic light allows professionals to play with subtle degrees of intensity and colour temperature to recreate a subtle ambience for every scene within a lighting project

A source of emotion

Static, tunable white and tunable red

Designing an atmosphere of wellbeing is based on two main axes: **space** and **time**. The axis of time implies the concept of dynamic light .

Atmosphere design is intentional, depending on the **design of different scenes according to the specific use of a space** as it evolves throughout the day. Light is dynamic because ambience also depends **on the time of day** and on the influence of the natural light at every moment.

Throughout the day our circadian rhythms respond primarily to light, which regulates our sense of physical and mental wellbeing.

Vibia's approach to coloured light invites the use of colour and intensity to create and experience different atmospheres, making them as natural and subtle as possible.

Colour is a source of emotion, it can instantly set a mood, convey a feeling or generate a sense of wellbeing.



Circus product options offer a range of static white in three different temperatures as well as the option of tunable white. Tunable lighting allows for comprehensive temperature regulation: colour temperature can be precisely tuned depending on the desired atmosphere for every scene.

The **tunable red** option allows you to glide from red to white, exploring a range of relaxing and cosy effects. Tunable white lighting option allows for comprehensive temperature regulation depending on the atmosphere of every scene.

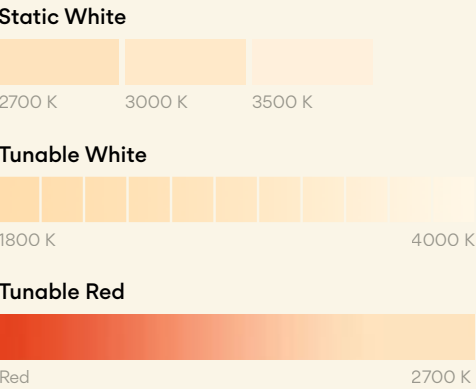

Contact Vibia Support Service at [vibia.com](https://vibia.com) for any kind of assistance or recommendation when designing an atmosphere of wellbeing, or if you require support with control system approach.

# Circus Solo

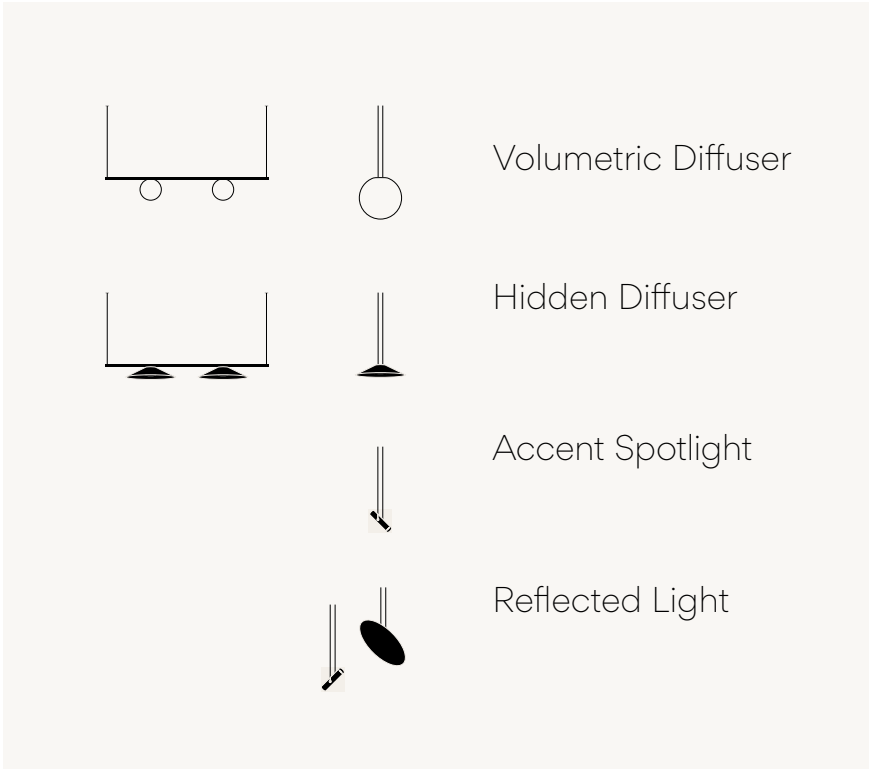

Design by Antoni Arola.

The Circus system incorporates a range of independent elements that can be surface mounted to the ceiling, including spots, downlights and general lighting fixtures. This line allows professionals to create harmonic compositions and subtle atmospheres that break with the standards.





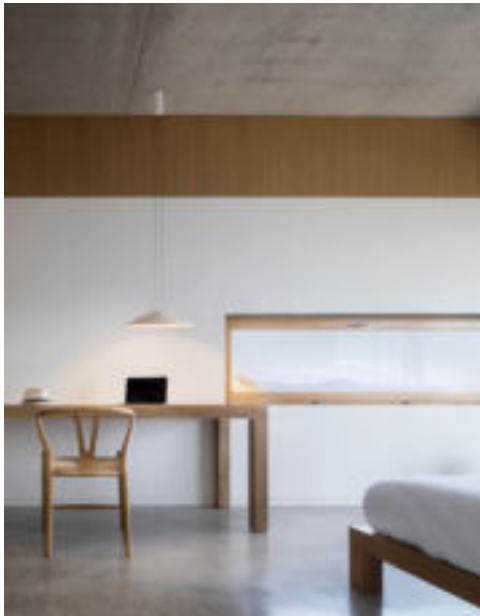





- 11 Black (NCS S 8500-N)
- 24 Beige M1 (NCS S 2005-Y50R)

**Volumetric Diffuser**  
Diffuser: PE- Polyethylene  
Top cover: Aluminum

**Hidden Diffuser**  
Shade: Aluminum  
Diffuser: PC- Polycarbonate  
Top cover: Aluminum

**Spots**  
Body: Zinc Alloy  
Lens: PMMA

**LED Colour Temperature**  
Volumetric Diffuser / Hidden Diffuser

Static White  
2700 K; 3000 K; 3500 K  
Tunable White (1800 K- 4000 K)  
Tunable Red (Red - 2700 K)

**Pendant Spot**  
Static White  
2700 K - 680 lm  
3000 K - 711 lm  
3500 K - 737 lm  
7,2W  
Only ref. 0177 and 0178  
Tunable White (1800 K - 4000 K)  
Smart  
308 lm - 504 lm 5,5W  
Only ref. 0177  
Tunable Red (Red - 2700 K)  
Smart  
155 lm - 581 lm 7W  
CRI>90

**Control**  
Analog: Push  
Digital: DALI-2\*  
Smart: Casambi;  
\*DALI-2 products are compatible (via a designated gateway) with all ProtoPixel dynamic-light solution products.

Electrical connection options



Accent Spotlight

Surface Built-In

0176 Narrow  
0177 Medium  
0178 Wide



Ø 4 cm

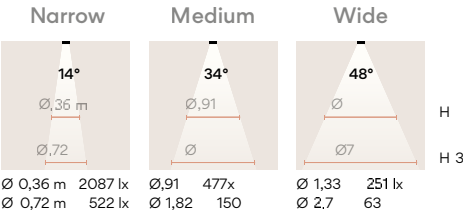

Volumetric Diffuser

Surface Built-In

0185



Ø 20 cm

0187



Ø 45 cm

Surface Built-In Remote

0193

150 x max. 200 cm



Ø 20 cm

Hidden Diffuser

Surface Built-In

0182



Ø 40 cm

Surface Built-In Remote

0196

150 x max. 200 cm



Ø 40 cm

Suspended from the ceiling and positioned at any angle, a range of reflector discs reflect diffuse light from a spot angled towards them, rather than emitting their own light. Lustrous and ethereal, they cast a spherical shadow on the adjacent surface like a lunar eclipse.

- 11 Black  
(Bottom face: White / Top face: Black)



Reflected Light

LIGHT REFLECTOR

A146

Ø 40 cm H 9 m

A147

Ø 60 cm H 9 m



Dynamic light

Dynamic light allows professionals to play with subtle degrees of intensity and colour temperature to recreate a subtle ambience for every scene within a lighting project

A source of emotion

Static, tunable white and tunable red

Designing an atmosphere of wellbeing is based on two main axes: **space** and **time**. The axis of time implies the concept of dynamic light .

Atmosphere design is intentional, depending on the **design of different scenes according to the specific use of a space** as it evolves throughout the day. Light is dynamic because ambience also depends **on the time of day** and on the influence of the natural light at every moment.

Throughout the day our circadian rhythms respond primarily to light, which regulates our sense of physical and mental wellbeing.

Vibia's approach to coloured light invites the use of colour and intensity to create and experience different atmospheres, making them as natural and subtle as possible.

Colour is a source of emotion, it can instantly set a mood, convey a feeling or generate a sense of wellbeing.



Circus product options offer a range of static white in three different temperatures as well as the option of tunable white. Tunable lighting allows for comprehensive temperature regulation: colour temperature can be precisely tuned depending on the desired atmosphere for every scene.

The **tunable red** option allows you to glide from red to white, exploring a range of relaxing and cosy effects. Tunable white lighting option allows for comprehensive temperature regulation depending on the atmosphere of every scene.

Static White



Tunable White

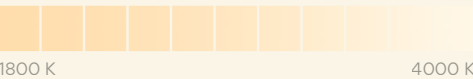

Tunable Red

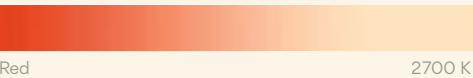

# Sticks

Design by Arik Levy.

Fusing technology, space, and architecture, Sticks offers a creative toolkit for integrating light elements into an interior environment. Graphic in form, the collection consists of minimalist Aluminum rods that transform linear light into a floating sculpture.









● 11 Black (NCS S 8500-N)

Stick: Aluminum  
Diffuser: PC- Polycarbonate

LED Colour Temperature

2700 K; 3000 K; 3500 K  
CRI>90

Control

Surface canopy, Built-in, Remote driver:  
1-10V.

Electrical connection options



Surface canopy



Built-in disc S



Remote driver  
Built-in Micro



Horizontal Pendants version  
with a UGR index <19 available.

Create your own composition easy  
and quick at [vibia.com](https://vibia.com) selecting  
the option that best fits your needs.

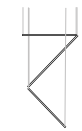

Connecting  
space application

Custom configurations include ceiling-to-ceiling, wall-to-wall, floor-to-wall, wall-to-ceiling, or suspended from the ceiling into open space. Through their physical form and the light they cast, they create and disrupt architectural planes.

Connectable

The Sticks collection has three sizes: 1.5 m , 2 m, or 3 m, and they can be connected one to each other to a total maximum lenght of 6.5 meters per electrical connection.



Pendnats-Wall



Sticks are connected  
one to each other with  
a 15 cm length cord.

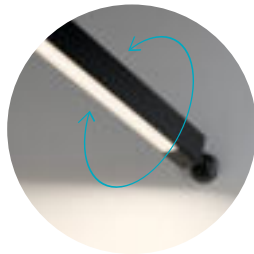

Each stick rotates on its  
own axis, allowing light  
to be directed precisely  
where needed.

Vertical Pendant



7350  
Stick 152 x 3 x 2 cm

7353  
Stick 201 x 3 x 2 cm

7356  
Stick 300 x 3 x 2 cm

Pendants-Pendants

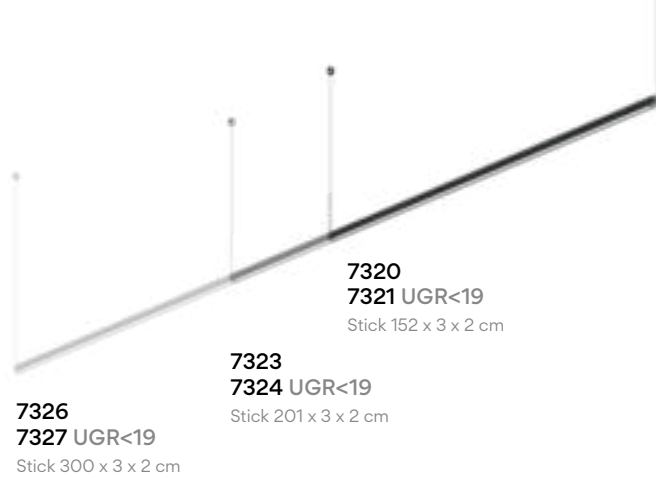
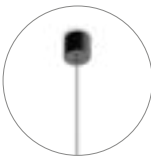



# Sticks Solo

Design by Arik Levy.

A pure solution for a minimalist interior, Sticks Solo features a range of horizontal pendants of various lengths and incorporates a range of electrical connection options for seamless integration with the surrounding architecture.





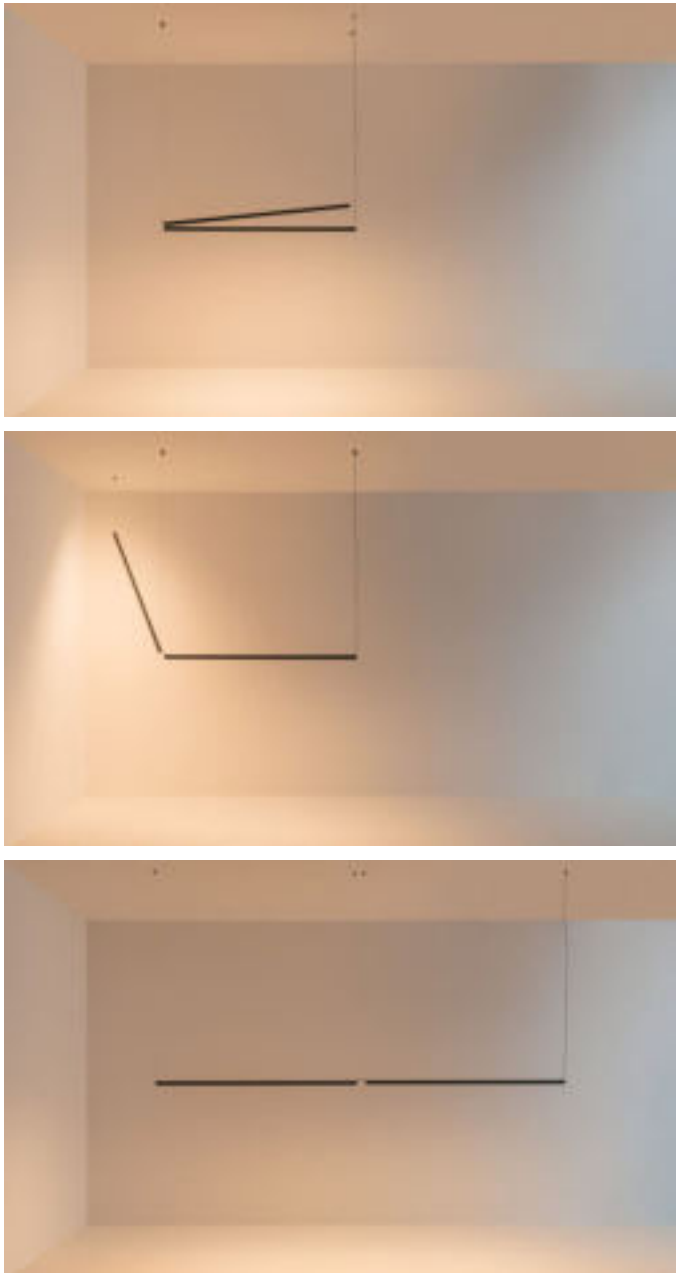

The stick rotates on its own axis, allowing light to be directed precisely where needed

● 11 Black (NCS S 8500-N)  
Stick: Aluminum  
Diffuser: PC- Polycarbonate

**LED Colour Temperature**  
2700 K; 3000 K; 3500 K  
CRI>90  
**Control**  
Analog: 1-10V  
Digital: DALI-2  
Smart: Casambi

**Electrical connection options**



Surface canopy



Built-in disc S



Remote Micro



Remote XXS

7360  
7361 UGR<19  
152 x 2 x 3 cm



7363  
7364 UGR<19  
201 x 2 x 3 cm



7365  
7366 UGR<19  
307 x 2 x 3 cm



7368  
7369 UGR<19  
405 x 2 x 3 cm

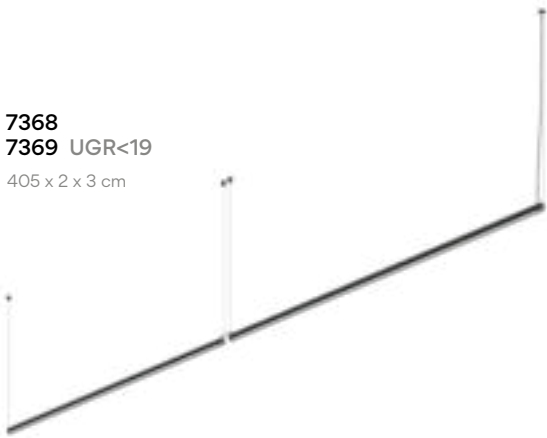

Linear flat  
diffuser



Horizontal Pendants  
version with a UGR  
index <19 available.

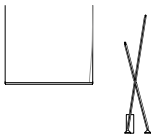

# Kontorno

Design by Sebastian Herkner.

Consisting of an elegant linear framework complemented by a cylindrical diffuser or curved reflector, the Kontorno collection envelops the light source it contains, offering diffuse, balanced illumination.





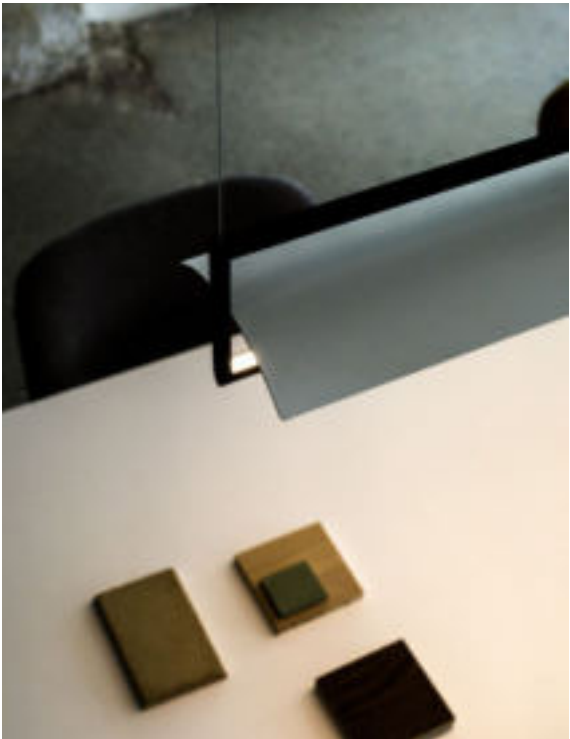

The Kontorno pendant consists of a streamlined silhouette that appears to float from invisible cables. Embedded with LEDs, curved volumes are balanced by sleek geometric architecture. The reflector lends an intentional look of raining light.

- 11 Black (NCS S 8500-N)
- Concave shade: Aluminum
- Diffuser: PC- Polycarbonate
- Pendant structure: Steel
- Canopy: Aluminum

**LED Colour Temperature**  
2200 K; 2700 K; 3000 K; 3500 K  
CRI>90

**Control**  
Analog: Push; 1-10V  
Digital: DALI-2  
Smart: Casambi

Aluminum Shade

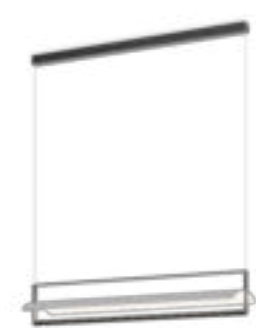

6434  
92 cm



6436  
122 cm



6438  
162 cm

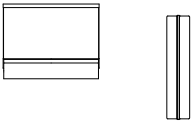

Pg 80 VOL 1 Pg 278 VOL 2



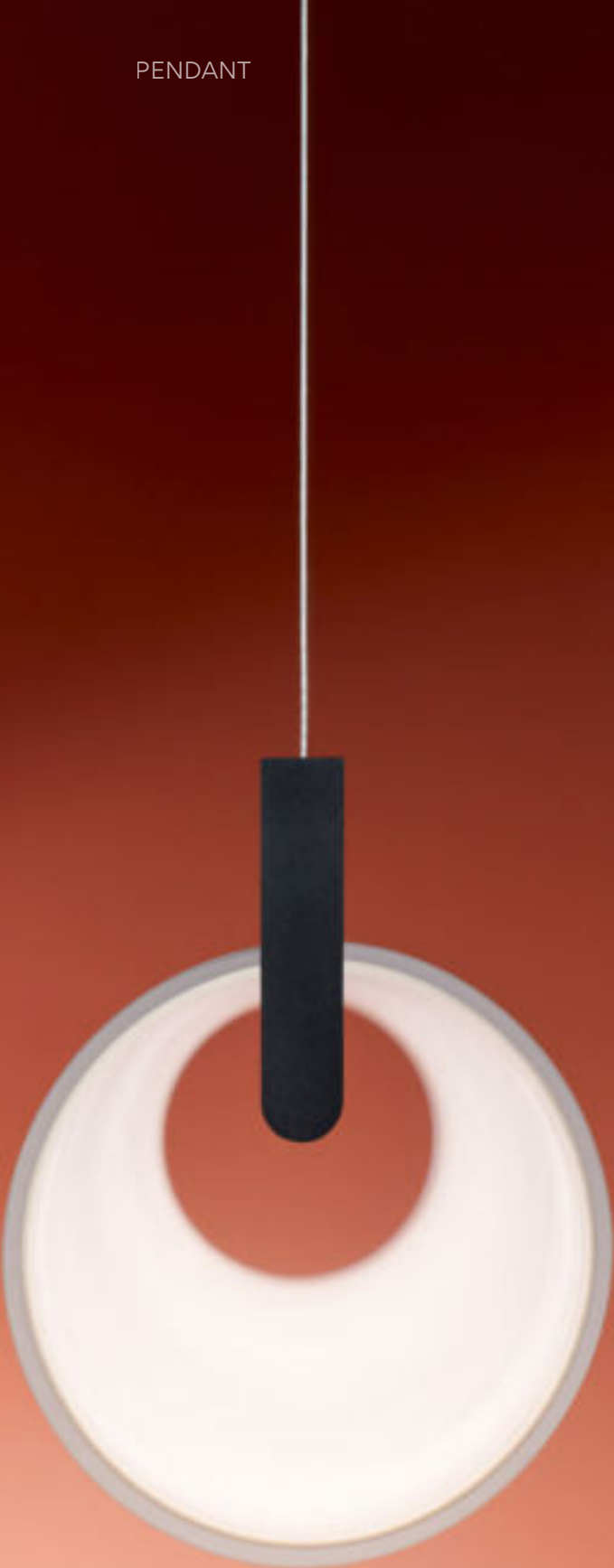



The Kontorno pendant consists of a streamlined silhouette that appears to float from invisible cables. Embedded with LEDs, curved volumes are balanced by sleek geometric architecture. The cylindrical diffuser evenly illuminates the surrounding space.

● 11 Black (NCS S 8500-N)

Glass shade: Opal triplex  
Diffuser: PC- Polycarbonate  
Pendant structure: Steel  
Canopy: Aluminum

**LED Colour Temperature**  
2200K; 2700 K; 3000K  
CRI>90

**Control**  
Analog: Push; 1-10V  
Digital: DALI-2  
Smart: Casambi

Glass Shade



6474

92 cm



6476

122 cm



Pg 80 VOL 1 Pg 278 VOL 2



# Ghost

Design by Arik Levy.

A study in contrasts, the Ghost collection embodies both spirit and materiality, discretion and presence. A contemporary reimagining of the grand lights that once graced entryways and living areas, its sensuous form radiates with a warm, welcoming glow.







4987

Ø 47,5 cm

True to its namesake, the Ghost pendant possesses an ethereal presence. Large in scale yet elegant in sensibility, the luminaire floats overhead from nearly invisible cables to provide a striking focal point in any space. Crafted meticulously of mouth-blown opal triplex glass, Ghost's rich, smooth material generates a warm, ambient glow.

● 11 Black (NCS S 8500-N)

Diffuser: Opal Glass  
Metal parts: Aluminum

**LED Colour Temperature**  
2700 K  
CRI>90

**Control**  
Analog: Push; 1-10V  
Digital: DALI-2  
Smart: Casambi

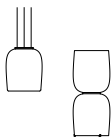

Pg 90/438 VOL 1





# Flat

Design by Ichiro Iwasaki.

A study in geometry, the Flat collection features distinctive, disc-shaped diffusers that form horizontal planes of light, infusing a space with pools of soft illumination.







INDIVIDUAL MODEL



5930  
Ø 90 cm



5935  
Ø 40 cm



5940  
Ø 55 cm

- 13 Off-White (NCS S 1000-N)
- 37 Terra Red (NCS S 4040-Y70R)
- 47 Green L1 (NCS S 4005-G80Y)

Shade: Aliminum  
Diffuser: PC- Polycarbonate  
Pendant structure: Steel  
Canopy: Aluminum

**LED Colour Temperature**  
2700 K; 3500 K  
CRI>90

**Control**  
Analog: Push; 1-10V  
Digital: DALI-2  
Smart: Casambi

**Ref. 5935 and 5940.**  
**Electrical connection options**



Remote



Built-in



Surface



Free Wire

Upper side of the disc available in:  
Off-White, Terra Red y Green L1.

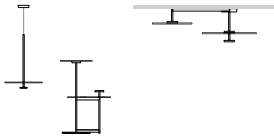
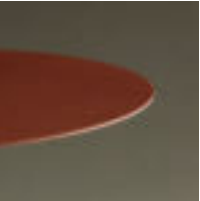

MULTIPLE MODELS

Set your composition to [vibia.com](http://vibia.com)

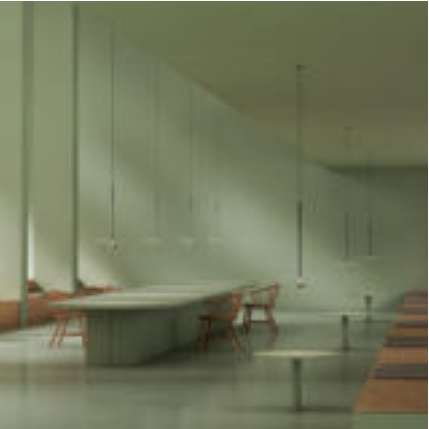
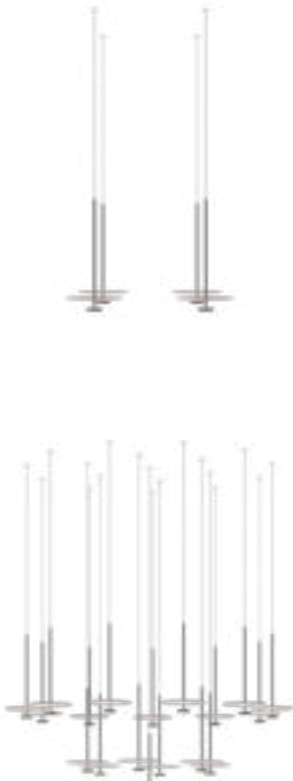



# Tube Free



Design by Ichiro Iwasaki.

Tube Free seemingly emancipates the tube from its point of connection to create a landscape of independent pendants. When set out over a space, the arrangement of numerous tubes of equal or varying heights creates a delicate structure and facilitates a harmonious congregation of shades.



Composed of two different sized luminaires and a black tube that extends vertically, it conducts light to wherever it is required, integrating within the architecture of any interior.

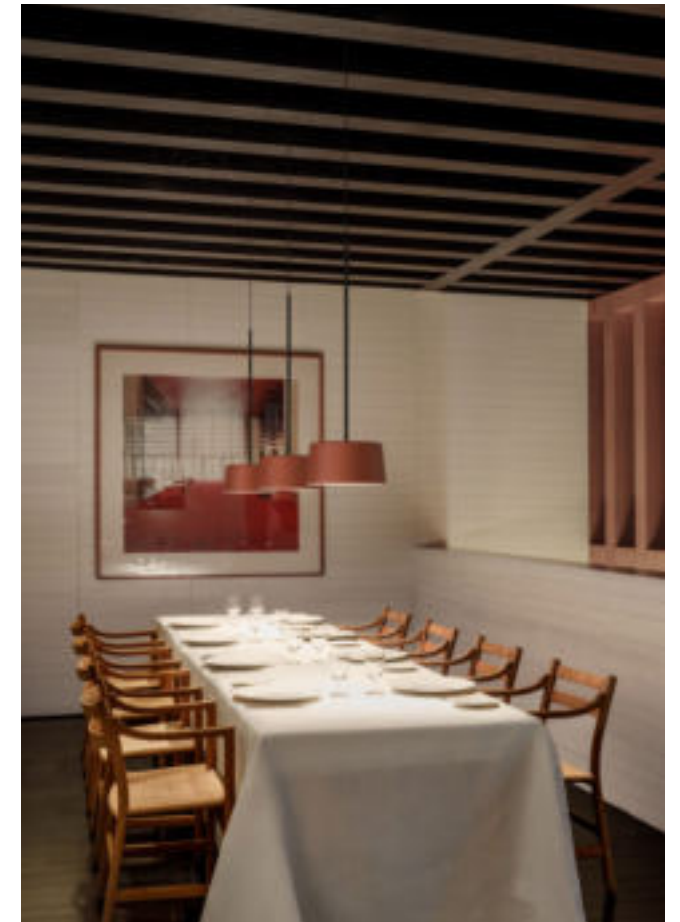

INDIVIDUAL MODEL



6160  
Ø 22 cm



6165  
Ø 28,5 cm

- 10 White (NCS S 0300-N)
- 15 Grey L2 (NCS S 2500-N)
- 16 Grey M1 (NCS S 4500-N)
- 21 Black Grey (NCS S 7000-N)
- 24 Beige M1 (NCS S 2005-Y50R)
- 37 Terra Red (S 4040-Y70R)

Finish customization  
(Available options: Vibia colour palette)

Diffuser: PC- Polycarbonate  
Shade: Aluminum  
Led support: Aluminum  
Tube: Steel  
Canopy: Steel

LED Colour Temperature  
2700 K; 3000 K; 3500 K  
CRI>90

Control  
Analog: 1-10V; Push  
Digital: DALI-2  
Smart: Casambi

Electrical connection options



Remote



Built-in



Surface



Free Wire

BIND related product



MULTIPLE MODELS

Set your composition to [vibia.com](http://vibia.com)

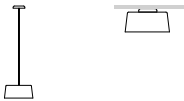



# Tube



Design by Ichiro Iwasaki.

Tube is a modular pendant and ceiling system with numerous possibilities. Composed of three different sized luminaires and a black tube that extends both vertically and horizontally, it conducts light to wherever it is required, integrating within the architecture of any interior.

Tube is an innovative system of hanging lamps: a network of tubes directs the light from a single point of connection to numerous luminaires that can be freely positioned within a space. The tubes draw distinct lines across a wall, ceiling or through space, offering a graphic tool with which to design a space, as well as the opportunity to configure multiple configurations.

- 10 White (NCS S 0300-N)
- 15 Grey L2 (NCS S 2500-N)
- 16 Grey M1 (NCS S 4500-N)
- 21 Black Grey (NCS S 7000-N)
- 24 Beige M1 (NCS S 2005-Y50R)
- 37 Terra Red (S 4040-Y70R)

**LED Colour Temperature**  
2700 K; 3000 K; 3500 K  
CRI>90

**Control**  
Analog: Push; 1-10V  
Digital: DALI-2  
Smart: Casambi

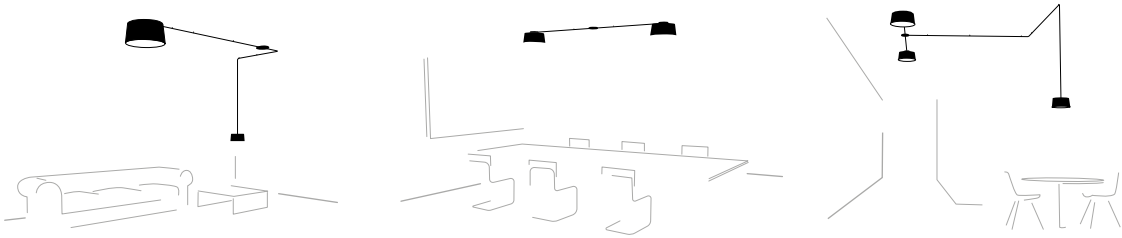

Set your composition to [vibia.com](http://vibia.com)



# Guise



Design by Diez Office.

Crafted of precision-cut glass and embedded with a row of recessed LEDs, Guise explores the relationship between light and transparency. The light inside the glass appears invisible, while the delicately engraved surface generates a beautiful diffusion.







Crafted of borosilicate glass, a lightweight and industrial-grade material prized for its superior strength and durability, the Guise pendant can be fitted horizontally or vertically in any space. It is suspended from an invisible cable which lends a sense of weightlessness to the overall expression. Radiating with an intense glow, a special sensor offers dimming control without direct contact.



● 18 Graphite (ADAPTA RF9913WX)

Diffuser: Borosilicate glass  
Body: Aluminum  
LED support: Aluminum  
Canopy: Steel

LED Colour Temperature

3000 K  
CRI>90

Control

Analog: Push;  
Sensor; 1-10V  
Digital: DALI-2  
Smart: Casambi

2282

Ø 25 cm



2288

Ø 40 cm

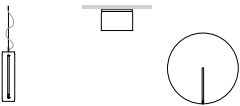

Pg 110 VOL 1 Pg 168/288 VOL 2

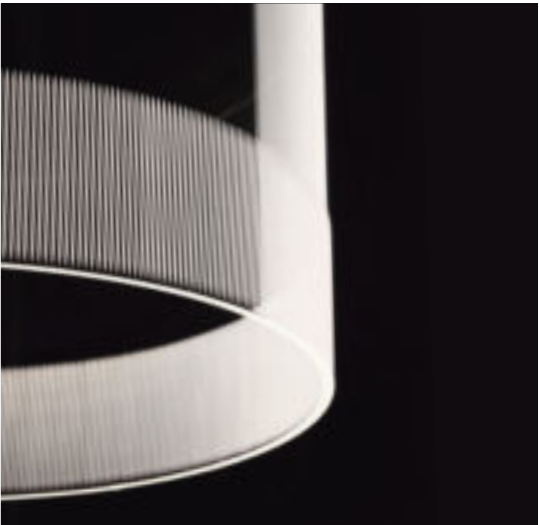

2277

89 cm



2270

Ø 16 cm



2272

Ø 16 cm



2272 Dimmer: optical sensor

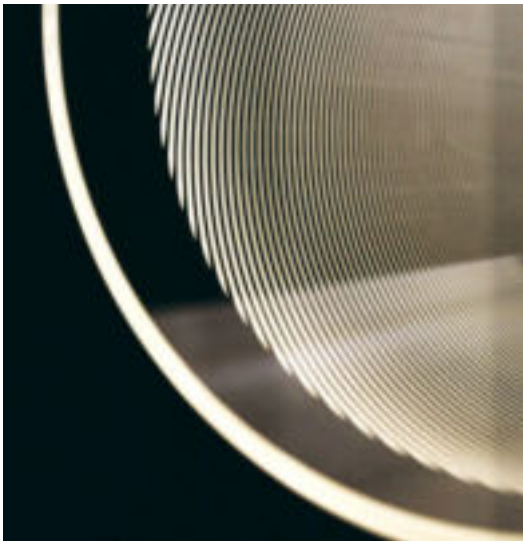

# Skan



Design by Lievore, Altherr, Molina.

Skan is a sleek and unadorned fixture. It combines lean lines with soothing purity of form, adding a minimalist sensibility to any space.





Sleek and understated, the Skan pendant adds a minimalist sensibility to any space. The LED-powered design is marked by a restrained geometric profile with its elegant interplay of lean lines and gentle curves. Suspended overhead by a lean cable, its saucer-like silhouette is at once delicate and dramatic.



INDIVIDUAL MODEL

Skan's sleek disc design is defined by its pure form and simple lines. The LED-powered pendant features a steel canopy and diffuser that casts a broad, bright dimmable light. Streamlined and understated, it lends a quiet elegance as a single lamp or grouping of pendants.



0270  
Ø 30 cm

0275  
Ø 60 cm

- 10 White (NCS S 0300-N)
- 11 Black (NCS S 8500-N)
- 24 Beige M1 (NCS S 2500-Y50R)
- 37 Terra Red (NCS S 4040-Y70R)
- 42 Blue M1 (NCS S 5010-B10G)
- 47 Green L1 (NCS S 4005-G80Y)

Finish customization  
(Available options: Vibia colour palette)

Shade: Aluminum  
Diffuser: PMMA  
Canopy: Steel

**LED Colour Temperature**  
2700 K; CRI >90  
3000 K; CRI >80  
3500 K; CRI >90

**Control**  
Analog: Push; 0-10V; 1-10V  
Digital: DALI-2  
Smart: Casambi

Electrical connection options

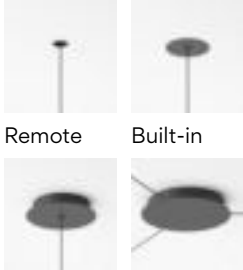

Remote Built-in  
Surface Free Wire

BIND related product



MULTIPLE MODELS

Set your composition at [vibia.com](https://www.vibia.com)

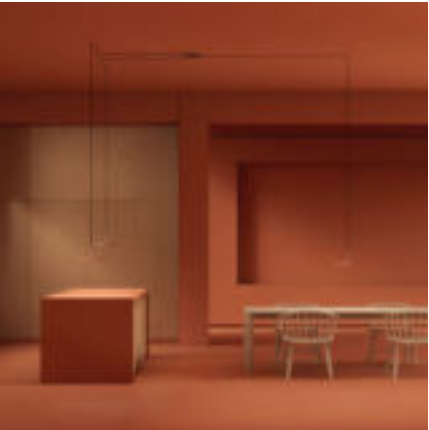
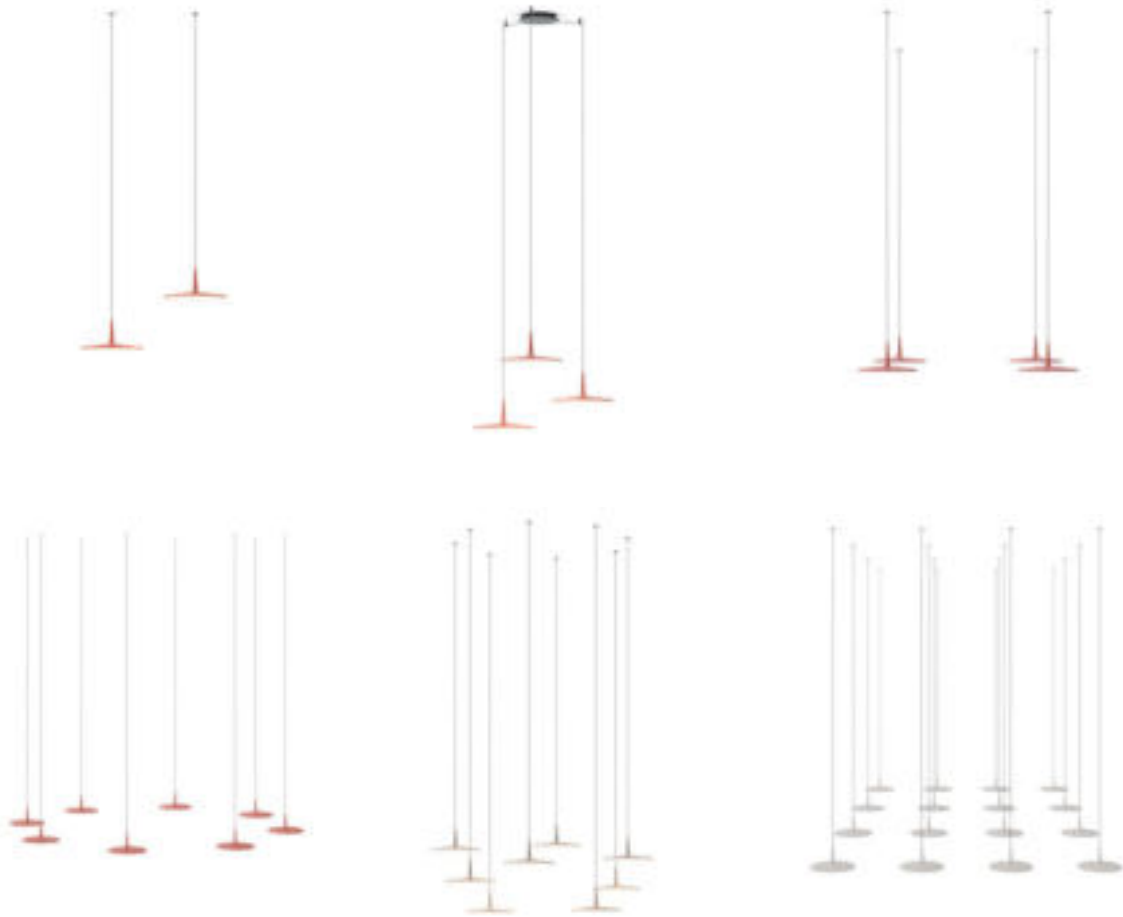

# Warm



Design by Ramos & Bassols.

A contemporary take on a timeless design, Warm features a generously sized, classic drum shade with a muted colour palette that provides a refined touch.







4925 4926  
Ø 62 cm

Screen shade: Ref. 4925

- 10 White (NCS S 0300-N)

Aluminum shade: Ref. 4926.

- 10 White (NCS S 0300-N)
- 25 Beige D1 (NCS S 4005-Y50R)
- 28 Brown M1 (NCS S 4020-Y60R)
- 56 Green D1 (NCS S 7010-G30Y)

Finish customization  
(Available options: Vibia colour palette)

Diffuser: PMMA  
Canopy: Steel

LED light source

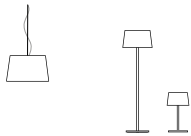

# Wireflow

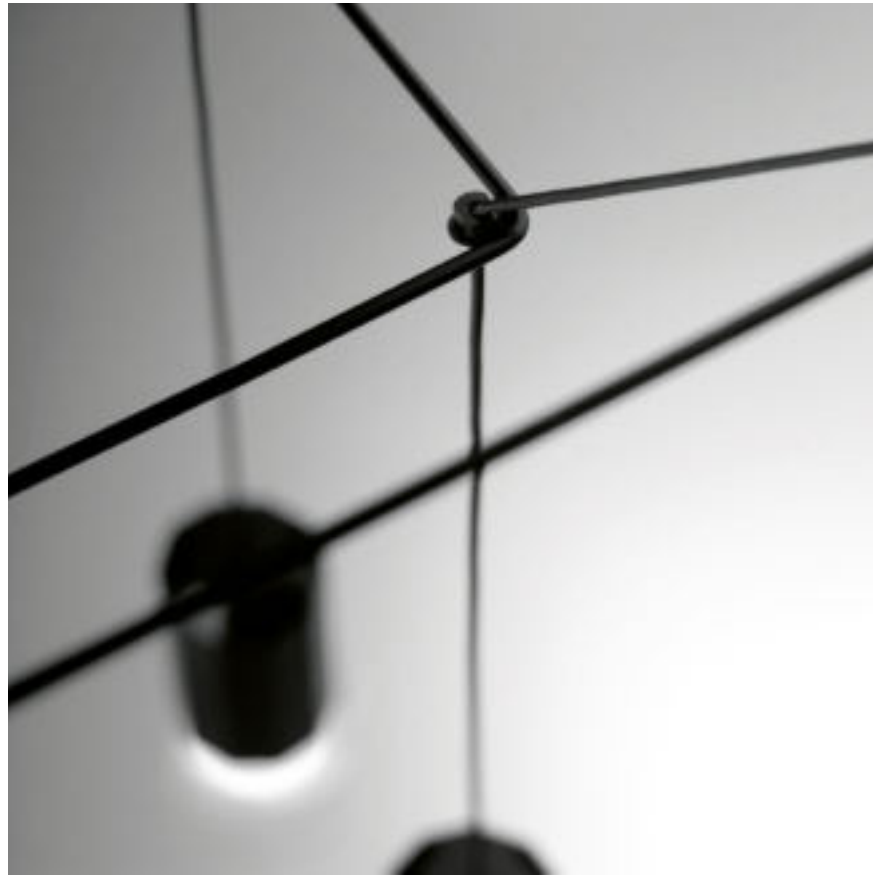

Design by Arik Levy.

Crafted of black, electrical cables, Volumetric's airy, three-dimensional outline lends it the feeling of being at once present and absent. The geometric volumes are tipped with LED light terminals in a contemporary take on the traditional chandelier.





Pressed-glass diffuser

Wireflow volumes for gathering spaces. Illuminate dining, living or working spaces of any scale with geometric shapes that provide a focal point without overpowering the space. Choose from multiple shapes and sizes, plus adjust lengths to suit individual tastes and project needs.

Create a personalized Wireflow pendant at [vibia.com](https://www.vibia.com)

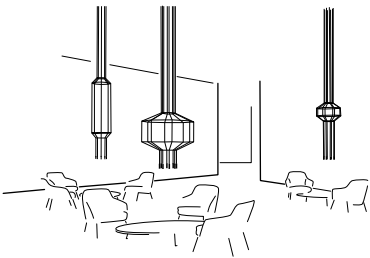

Characterised by its graphic style and simplicity of form, Wireflow traces three-dimensional geometries of steel and aluminum, which, despite their large scale, maintain a sense of weightlessness. Available in 4 and 8 diffuser versions, its distinctive volumetric aesthetic will draw the eye to specific focus points without visually overcomplicating an area.

● 04 Black (RAL 9005)

Diffuser: Pressed-glass  
Body: Aluminum  
Horizontal rods and Canopy: Steel

**LED Colour Temperature**  
2700 K; 3000 K; 3500 K  
CRI>90

**Control**  
Analog: Push; 1-10V  
Digital: DALI-2  
Smart: Casambi

4 LEDs



0309

100 x 100 cm

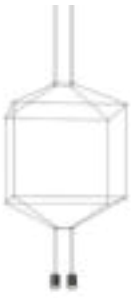

0310

80 x 80 cm



0311

64 x 64 cm



0312

50 x 50 cm

8 LEDs

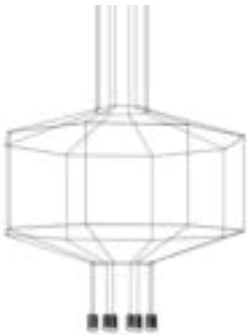

0299

150 x 150 cm

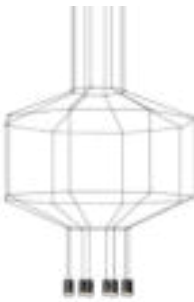

0300

120 x 120 cm



0301

89 x 89 cm



0302

70 x 70 cm



0303

55 x 55 cm



# Wireflow Lineal

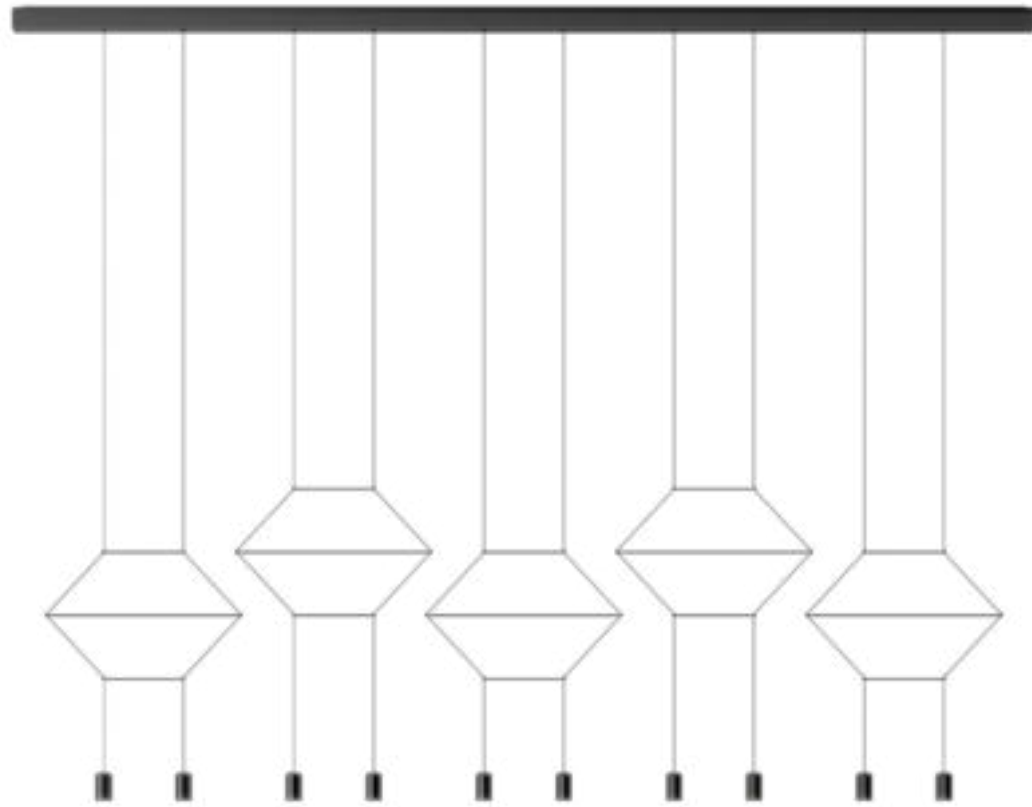

Design by Arik Levy.

Wireflow Lineal's ultra-minimalist design is balanced by a distinctive, precipitous presence that adds an intriguing accent to any room. Ideal for illuminating large spaces with high ceilings, its lean profile traces a formal silhouette in an open space with meticulous precision.

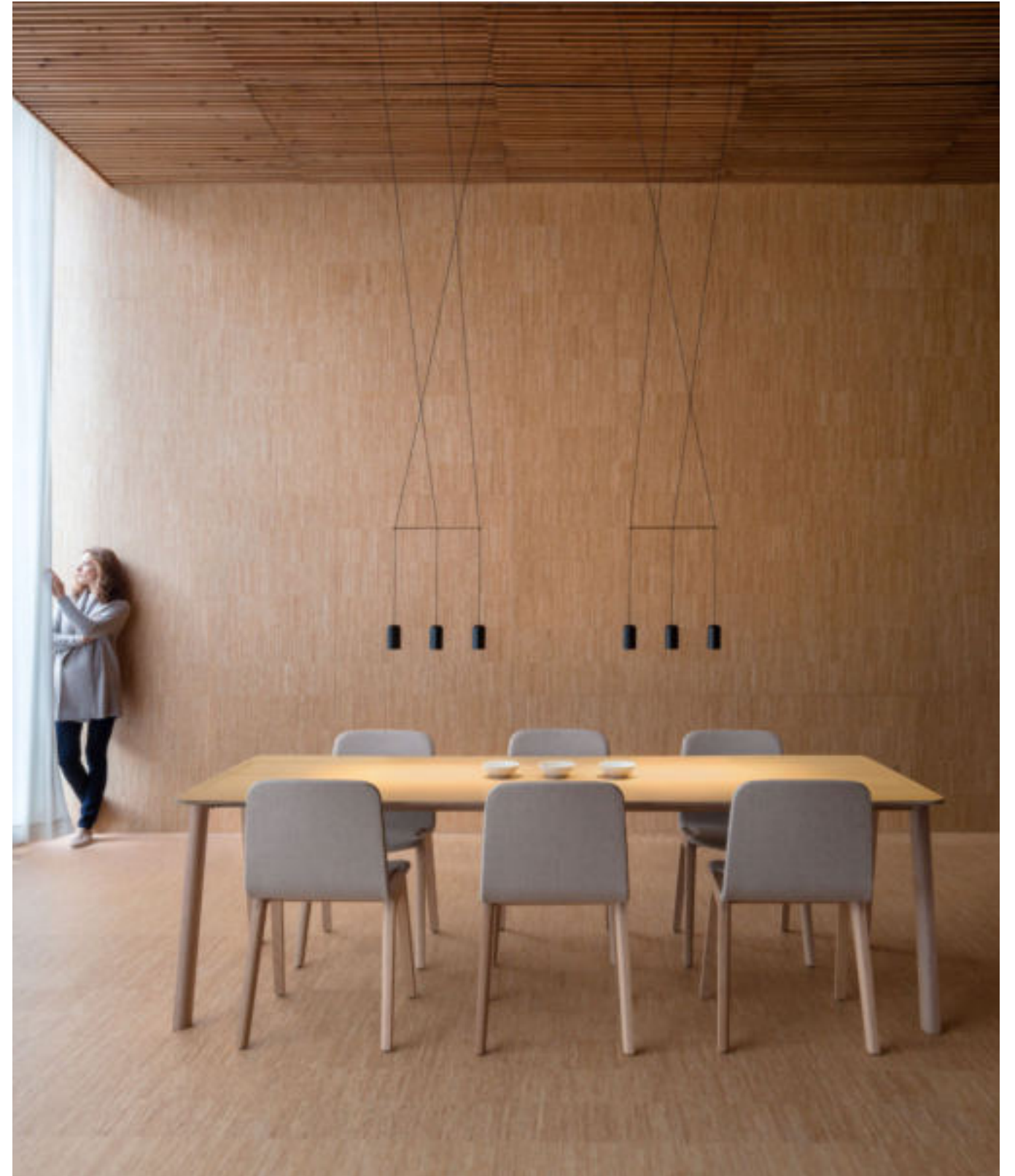

2 LEDs 0320

57 cm x max. 200 cm



6 LEDs 0338

145 cm x max. 200 cm



6 LEDs 0325

155 cm x max. 200 cm

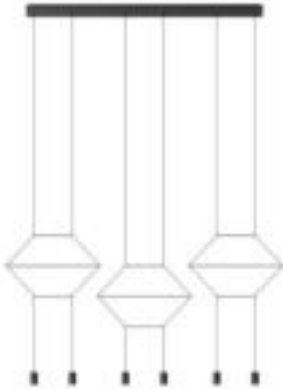

10 LEDs 0330

275 cm x max. 200 cm

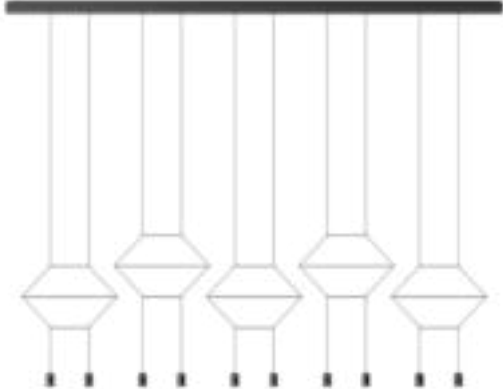

● 04 Black (RAL 9005)

Diffuser: PC- Polycarbonate  
Body and canopy: Aluminum  
Horizontal rods: Steel

**LED Colour Temperature**  
2700 K; 3000 K; 3500 K  
CRI>90

**Control**  
Analog: Push; 1-10V  
Digital: DALI  
Smart: Casambi



Wireflow lineal pendants for task lighting. Creative designs comprised of lineal black wires to subtly enhance a space over tables, reception desks and bars. Adjust top and bottom lengths for project needs.

Create your personalized Wireflow lineal at [vibia.com](https://www.vibia.com)



# Wireflow Free

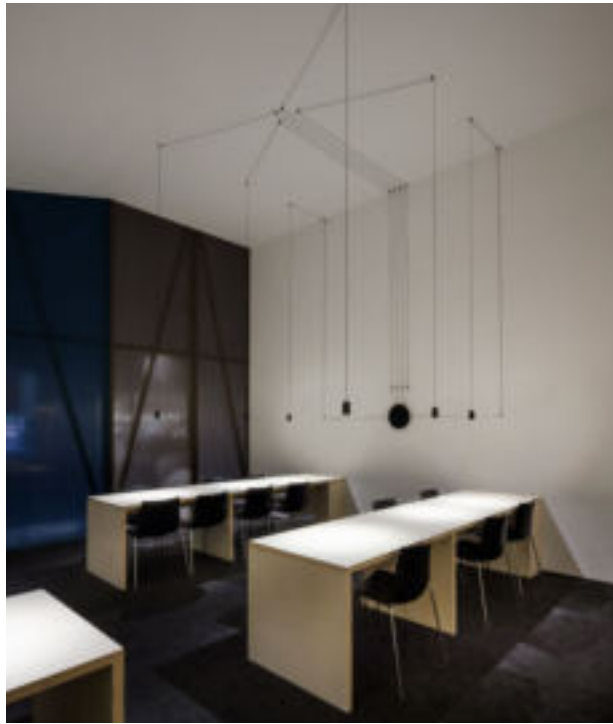

Design by Arik Levy.

True to its name, Wireflow Free adapts easily to any environment. Its cables can be directed to form unexpected visual rhythms across a wall or ceiling, or to branch out from a central point and delineate specific activity zones within a space. Free offers maximum versatility in both form and function.

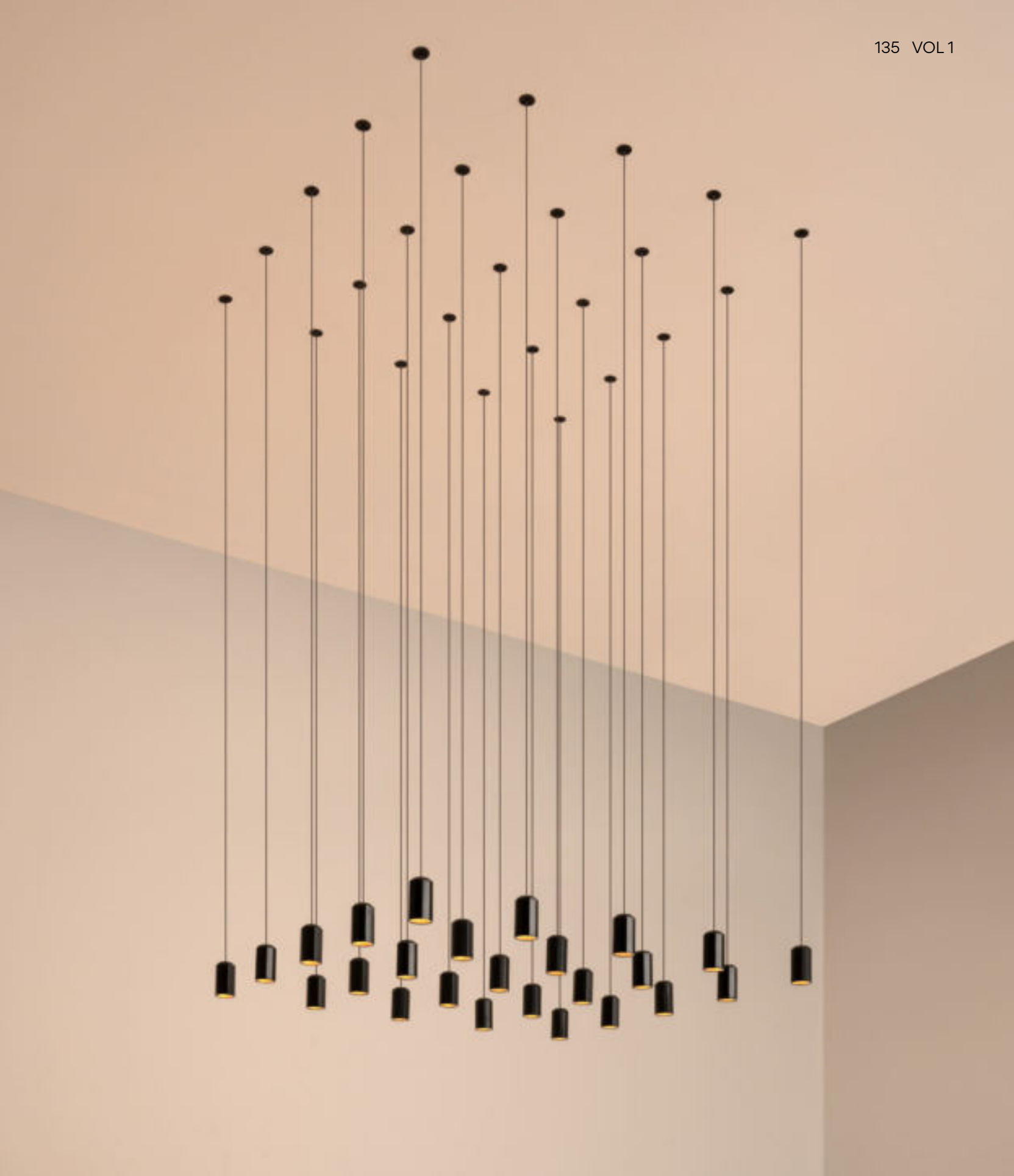





INDIVIDUAL MODEL



0347  
Ø 3 x 50 x 200cm



0348  
Ø 3 x 50 x 200cm



0345  
Ø 3 x 200cm



0361  
Ø 3 x 200cm

● 04 Black (RAL 9005)

Diffuser: Pressed-glass / PC- Polycarbonate  
Body: Aluminum  
Canopy: Steel  
Ceiling supports: POM

LED Colour Temperature

2700 K; 3000 K; 3500 K  
CRI>90

Control

Analog: Push; 1-10V  
Digital: DALI-2  
Smart: Casambi

Ref. 0345 and 0348  
With pressed-glass diffuser

Ref. 0361 and 0347  
Without pressed-glass diffuser,  
with polycarbonate diffuser

Electrical connection options



Remote



Built-in



Surface



Free Wire

MULTIPLE MODELS

Set your composition to [vibia.com](http://vibia.com)

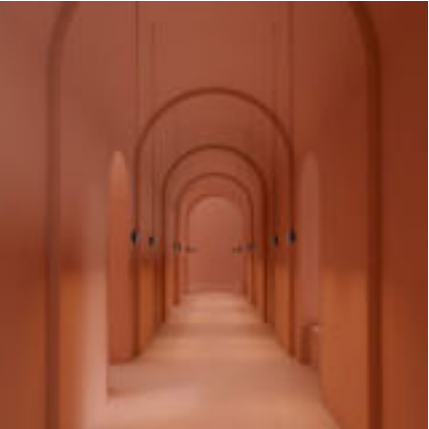
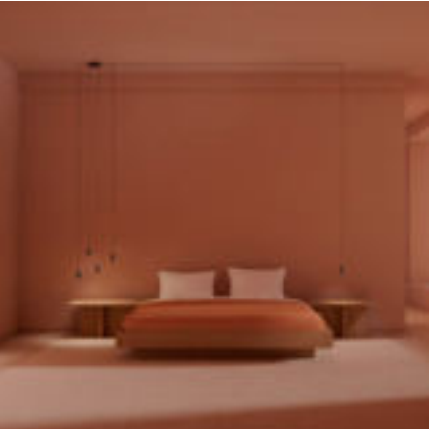
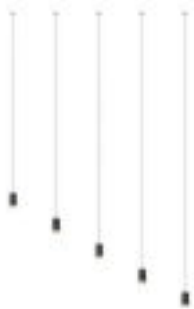

# Wireflow Chandelier



Design by Arik Levy.

Wireflow Chandelier is a contemporary reimagining of the traditional fixture. Its ultramodern silhouette provides an unexpected twist, while its graceful lines echo with a sense of timeless elegance. Though substantial in size its airy outline creates a feeling of transparency.





20 LEDs 0315  
120 x 279 cm



42 LEDs 0376  
150 x 112 cm

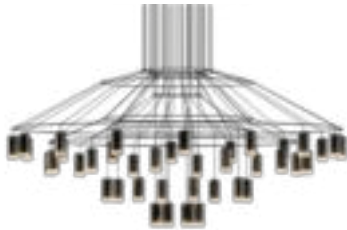

42 LEDs 0377  
150 x 194 cm

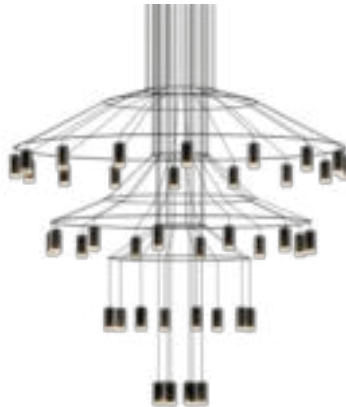

42 LEDs 0378  
150 x 276 cm

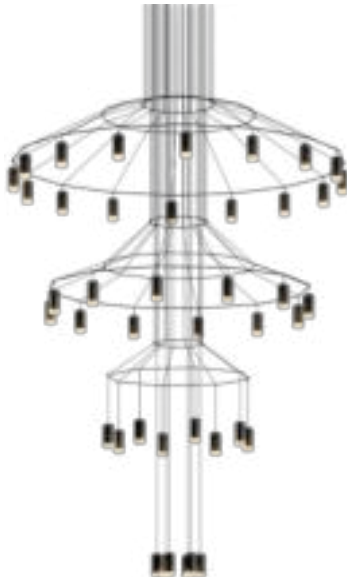

43 LEDs 0374  
150 x 307 cm



43 LEDs 0375  
150 x 396 cm

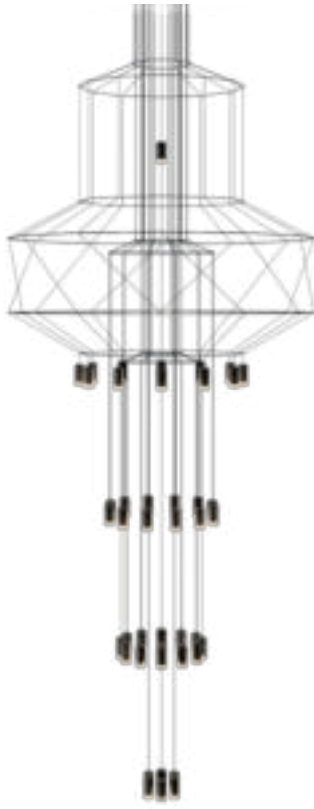

Grandeur amplified. A focal point is created with Wireflow Chandelier for large spaces with this revamp of the classic chandelier. Large scale luminaire options based on project needs with height adjustability.

Select your favorites and personalize the height at [vibia.com](https://vibia.com)



● 04 Black (RAL 9005)

Diffuser: Pressed-glass  
Body: Aluminum  
Canopy and horizontal rods: Steel

**LED Colour Temperature**  
2700 K; 3000 K; 3500 K  
CRI>90

**Control**  
Analog: Push; 1-10V  
Digital: DALI-2  
Smart: Casambi

# Flamingo Mini



Design by Antoni Arola.

Flamingo Mini creates multi-layered silhouettes with an avant-garde, intriguing aesthetic. This hanging lamp recalls a bird hovering overhead, bringing an intimate ambience as it casts diffuse gradations of soothing light through its translucent diffuser.







The Flamingo Mini collection pairs poetic beauty with high quality performance. Its deconstructed design separates an LED light source from layers of translucent diffusers, producing soft gradations of illumination. The diffusers are available in a range of different configurations, each LED performing like a spotlight, directed upwards or downwards to produce an ambient effect.





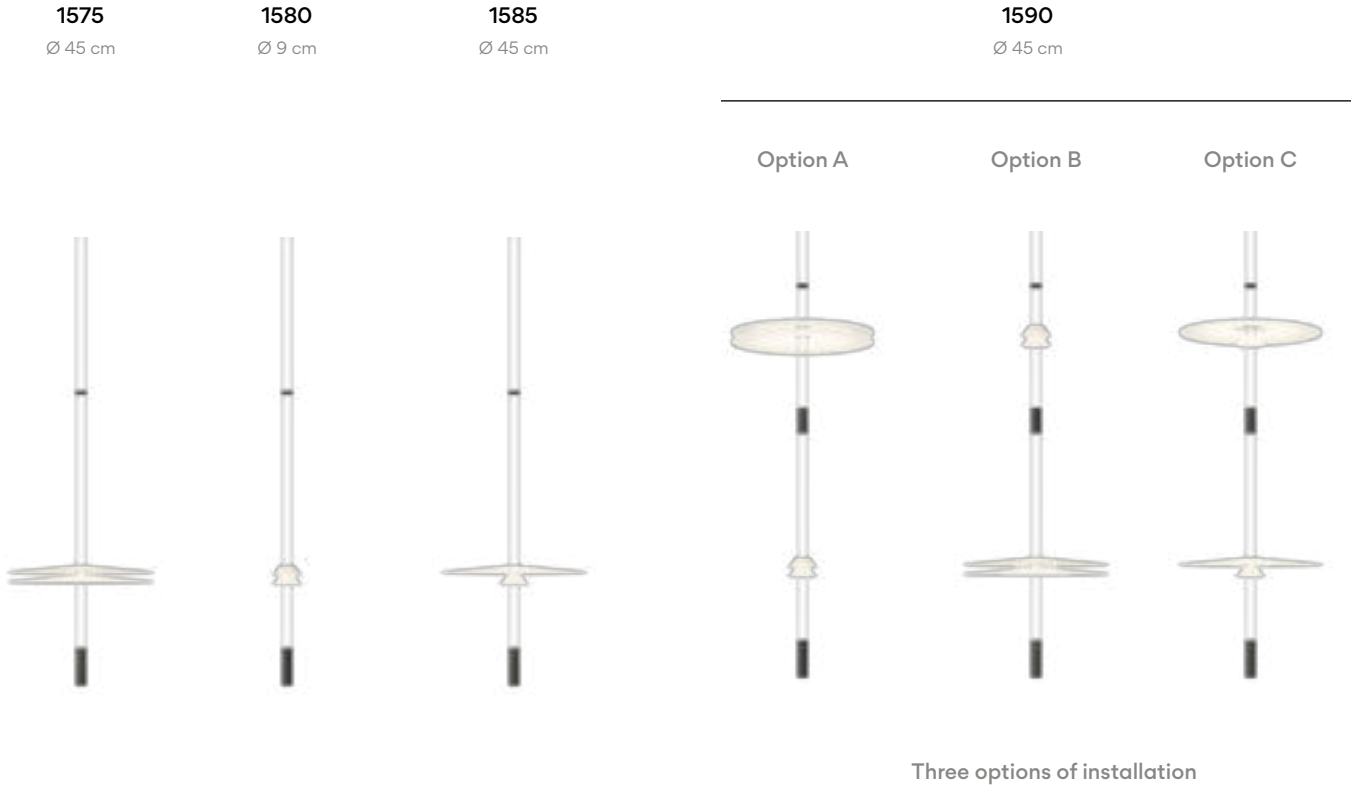

● 11 Black (NCS S 8500-N)

Diffuser: PMMA  
Rods: Stainless steel  
Body: Aluminum  
Canopy: ABS

**LED Colour Temperature**  
2700 K  
CRI>90

**Control**  
Analog: Push; 1-10V  
Digital: DALI-2  
Smart: Casambi

Electrical connection options



Built-in



Surface







# Flamingo



Design by Antoni Arola.

Displaying the elegant poise of the bird that inspired it, Flamingo projects a feeling of weightlessness hovering overhead. The deconstructed design separates the LED light source from its translucent shades, producing gradations of diffuse illumination.







1510  
Ø 70 cm



1527  
Ø 90 cm



1530  
Ø 90 cm



1540  
Ø 70 cm



1550  
Ø 90 cm



1560  
Ø 90 cm



1570  
Ø 90 cm



- 18 Graphite (RAL 7016)
- 20 Gold (Gold)
- 67 Copper (Copper)
- 93 White (RAL 9016)

Diffuser: PMMA  
Body: Aluminum  
Canopy and rods: Steel

**LED Colour Temperature**  
2700 K; 3500 K  
CRI>90

**Control**  
Analog: Push; 1-10V  
Digital: DALI-2  
Smart: Casambi





# Cosmos

Design by Lievore, Altherr, Molina.

Design and light become one with the Cosmos collection. Flattened spheres suspended from slim cables create a cluster of pendant lights like a constellation of stars.







The minimalist, lacquered discs floating in space, their simple, sculptural curves and muted finishes, transmit a tranquil sensibility. LEDs are embedded within the opaque diffusers, unifying design and light source to generate a warm, indirect glow.

10 White (NCS S 0300-N)  
14 Chocolate (RAL 8019)  
58 Off-white (NCS S 2005-Y20R)  
62 Green (Pantone 5645)

Diffuser: PC-Polycarbonate  
Canopy: Steel  
Body: PU - Polyurethane

**LED Colour Temperature**  
2700 K; CRI >90  
3000 K; CRI >80

**Control**  
Analog: On/ Off; Push; 1-10V  
Digital: DALI-2  
Smart: Casambi





# Match



Design by Jordi Vilardell & Meritxell Vidal.

Based on the principle of co-creation, Match is a lighting collection that can be fully customised virtually. Characterised by unlimited configurations, Match's kinetic clusters exude a textured, sculptural presence.



Match is a unique pendant collection constructed from sleek aluminum rods finished in matt lacquered white or matt lacquered graphite and equipped with LED light terminals. Fully customisable, it is based on the concept of co-creation, taking on myriad forms to suit any space: from tight, concentrated clusters to sprawling configurations that span a larger area.

- 03 White (RAL 9016)
- 18 Graphite (RAL 7016)

Head: Aluminum  
Rods: Steel  
Canopy Plate: Steel

**LED Colour Temperature**  
2700 K; 3000 K; 3500 K  
CRI>80

**Control**  
Analog: Push; 1-10V  
Digital: DALI-2  
Smart: Casambi

**Personalization options available**  
Configuration layout at [vibia.com](http://vibia.com)  
Request more information

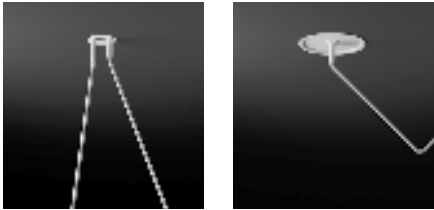

**Built-in installation.**  
Electrical connection finials: the minimum height is 10 cm and the dimension of the cut-out is 10,5 cm.  
Nodes: the minimum height is 12 cm and the dimension of the cut-out is 4,5 cm.

Create your personalized Match at [vibia.com](http://vibia.com)



# Palma



Design by Antoni Arola.

The interior ambience takes on a life of its own with the possibility of integrating plants with the lighting compositions. Palma connects light and vegetation as in the natural landscape.





● 18 Graphite (ADAPTA RF 9913 WX)

Diffuser: Blown-glass  
Profile: Aluminum  
Planter: PMMA

LED Colour Temperature

2700 K  
CRI>90

Control

Analog: Push; 1-10V  
Digital: DALI-2  
Smart: Casambi

3720

Ø 25 cm



3724

Ø 25 cm



3726

Ø 25 cm



3728

Ø 25 cm



3730

Ø 25 cm

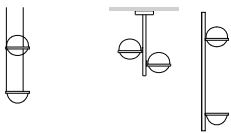

Pg 170 VOL 1 Pg 116/256 VOL 2



The floating effect is attained through its multiple configurations, the almost imperceptible suspension, a unique cable system and the hoops that wrap the spheres. Its capacity to create ambience increases with additional fixtures like a luminous hanging garden.

● 18 Graphite (ADAPTA RF 9913 WX)  
Diffuser: Blown-glass  
Profile: Aluminum  
Planter: PMMA

**LED Colour Temperature**  
2700 K  
CRI>90  
**Control**  
Analog: Push; 1-10V  
Digital: DALI-2  
Smart: Casambi

3734

150 cm

3735

150 cm

3736

195 cm

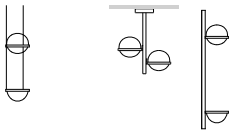

Pg 170 VOL 1 Pg 116/256 VOL 2



# Bigger



Design by La Invisible.

Bigger serves as statement lighting without overbearing the space it occupies, radiating with profuse light which cascades down from the ceiling, its impressive scale bringing the space to life.









**3920**  
Ø 80 cm  
7729 lm



**3925**  
Ø 84 cm  
7729 lm



**3930**  
Ø 103 cm  
14301 lm



**3935**  
Ø 107 cm  
14301 lm



- 23 Beige L1 (NCS S 0502-Y50R)
- 24 Beige M1 (NCS S 2005-Y50R)
- 37 Terra Red (NCS S 4040-Y70R)
- 53 Green M1 (NCS S 6005-G80Y)

Body: Aluminum  
Shade: Aluminum  
Diffuser: PC- Polycarbonate

**LED Colour Temperature**  
2700 K; 3500 K  
Tunable White (2200 K-4000 K)  
CRI>90

**Control**  
Analog: Push; 1-10V  
Digital: DALI-2  
Smart: Casambi

Vibia’s general lighting, spot accent and downlight luminaires include the option of tunable white. Combining these zenithal tunable white lights with the rest of the diffused and indirect lighting effects of Vibia’s portfolio, you can design the perfect scene for every moment and use.

**Tunable White (2200K – 4000K)**  
Tunable white lighting option allows for comprehensive temperature regulation depending on the atmosphere of every scene.

**Static White 2700K; 3500K**  
You can select the static white option that fits best with the desired ambience.

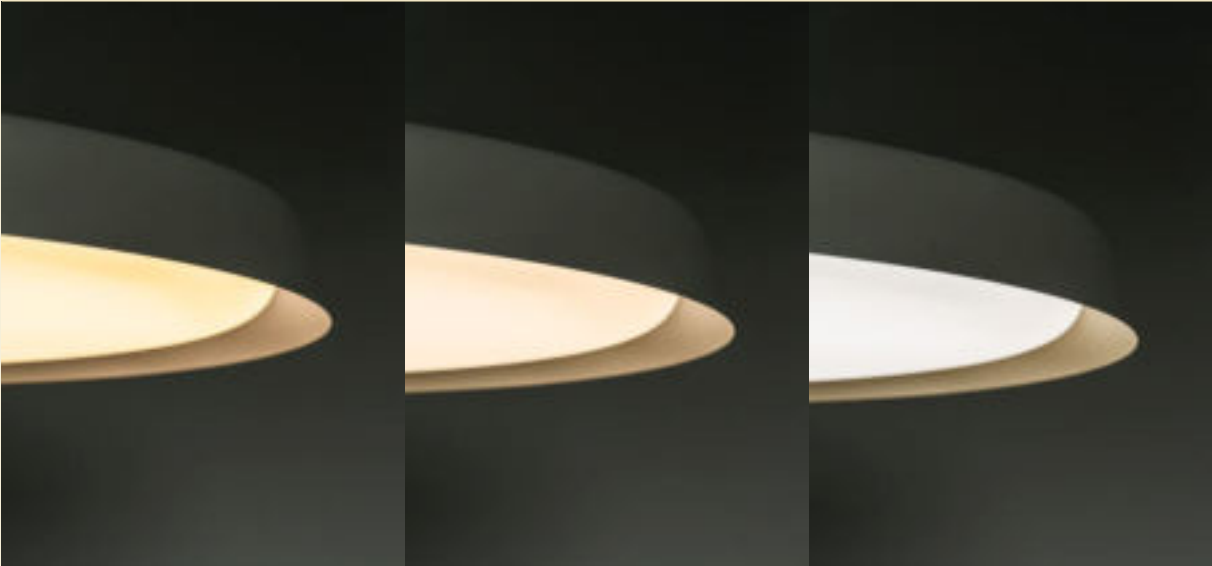

Contact Vibia Support Service at [vibia.com](https://www.vibia.com) for any kind of assistance or recommendation when designing an atmosphere of wellbeing, or if you require support with control system approach.



# Rhythm

## Horizontal



Design by Arik Levy.

Minimalist in form yet simultaneously complex, Rhythm features slender light modules of varying lengths, each fitted with an LED, that can be arranged in endless configurations. Fluid and flowing or angular and anarchic, the collection offers total freedom of composition.





Wood

The collection includes the option of a natural wood in White oak or Walnut. Reflected in its textured surface, warm light bathes the space, producing a rich and restorative atmosphere.

- 82 White oak
- 83 American walnut

Stick: Wood  
Spacers: Aluminum  
Diffuser: PC-Polycarbonate  
Canopy: Steel

LED Colour Temperature

2700 K; 3500 K  
CRI>90

Control

Analog: 1-10V  
Digital: DALI-2  
Smart: Casambi

Electrical connection options



Built-in



Surface

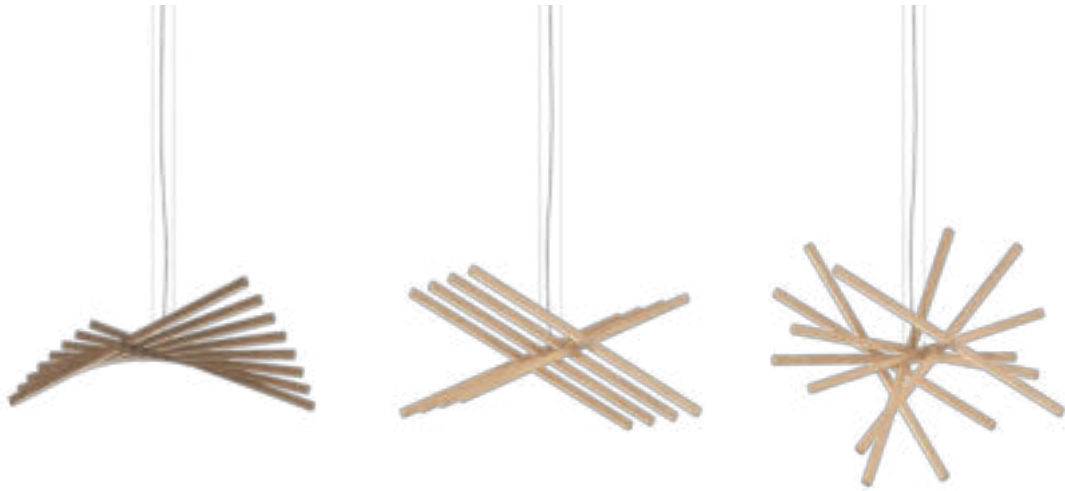

Stick 87 cm

2155

49 x 87 cm



Basic

Its unique rotation system allows the light sticks to move along a horizontal axis, positioned in any direction to provide ambient downward illumination from above.



- 14 Chocolate (RAL 8019)
- 58 Off-white (RAL D2 1109005)

Stick: PA- Polyamide  
Diffuser: PC- Polycarbonate  
Canopy: Steel

**LED Colour Temperature**  
2700 K; 3500 K  
CRI>90

**Control**  
Analog: 1-10V  
Digital: DALI-2  
Smart: Casambi

Electrical connection options



Built-in Surface

Stick 47 cm



**2110**  
45 x 47 cm



**2111**  
93 x 47 cm



**2112**  
141 x 47 cm



**2113**  
189 x 47 cm

Stick 87 cm



**2120**  
63 x 87 cm



**2121**  
131 x 87 cm



**2122**  
199 x 87 cm



# Rhythm Vertical

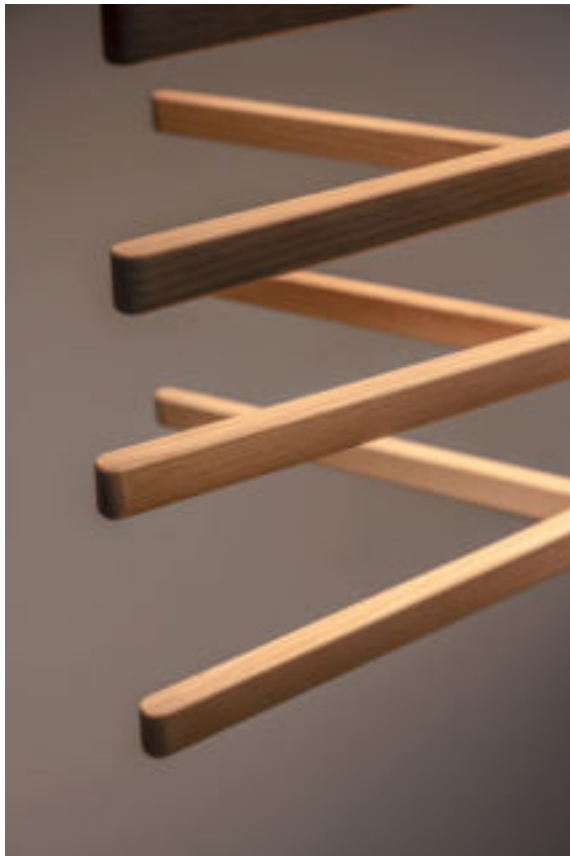

Design by Arik Levy.

Evoking the mood of Zen minimalism, Rhythm features slender light modules of varying lengths, each fitted with an LED module, that can be arranged in endless configurations.





Wood

The collection includes the option of a natural wood in White oak or Walnut. Reflected in its textured surface, warm light bathes the space, producing a rich and restorative atmosphere.

- 82 White oak
- 83 American walnut

Stick: Wood  
Spacers: Aluminum  
Diffuser: PC-Polycarbonate  
Canopy: Steel

**LED Colour Temperature**  
2700 K; 3500 K  
CRI>90

**Control**  
Analog: 1-10V  
Digital: DALI-2  
Smart: Casambi

Electrical connection options



Built-in Surface

Stick 87 cm

2165  
87 x 52,5 cm



2167  
87 x 81 cm





Basic

A luminous sculpture suspended in space, Rhythm can be suspended vertically to provide ambient uplighting.

- 14 Chocolate (RAL 8019)
- 58 Off-white (RAL D2 1109005)

Stick: PA- Polyamide  
Diffuser: PC-Polycarbonate  
Canopy: Steel

**LED Colour Temperature**  
2700 K; 3500 K  
CRI>90

**Control**  
Analog: 1-10V  
Digital: DALI-2  
Smart: Casambi

Electrical connection options



Built-in Surface

2141

47 x 108 cm

2142

47 x 163,5 cm

2143

47 x 219 cm

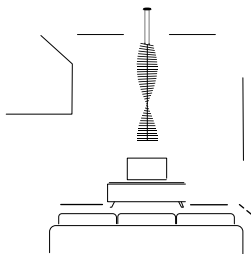
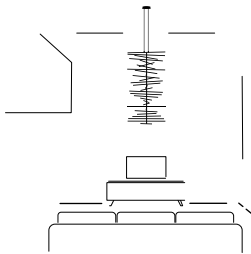
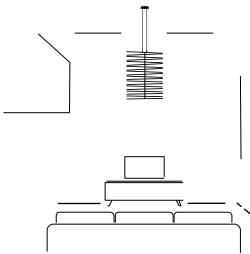

# Mayfair



Design by Diego Fortunato.

A modern reimagining of the traditional 19th-century bouillotte lamp, the Mayfair collection is a statement in contemporary design. Perfectly proportioned, its luminaire casts a pool of diffuse, downward light to create an intimate lighting effect.







Featuring a steel or methacrylate diffuser, the LED-powered pendant lamp is distinguished by its timeless style and sleek silhouette. Available in a range of striking colours, it casts a warm ambient glow that's ideal for relaxed interior lighting.



PMMA shade: Refs. 5520

- 07 Graphite and green (RAL 7016 and RAL 6026)
- 08 Graphite and orange (RAL 7016 and RAL 2009)

Steel shade: Refs. 5525

- 20 Gold (Gold)
- 67 Copper (Copper)

- 18 Graphite (RAL 7016)
- 23 Warm White (NCS S 0502-Y50R)
- 25 Beige D1 (NCS S 4005-Y50R)
- 38 Terra Dark (NCS S 5040-Y70R)
- 47 Green L1 (NCS S 4005-G80Y)

Finish customization  
(Available options: Vibia colour palette)

Diffuser: PC-Polycarbonate  
Tube and canopy: Steel

**LED Colour Temperature**  
LED 2700 K  
CRI >90

**Control**  
Individual model  
Analog: Push; 1-10V  
Digital: DALI-2  
Smart: Casambi

Electrical connection options

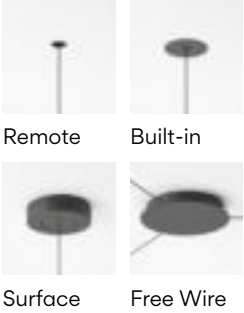

INDIVIDUAL MODEL



5525 5520  
Ø 30 cm Ø 30 cm

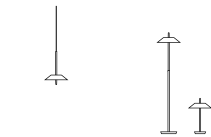

Pg 194 VOL 1 Pg 394 VOL 1

MULTIPLE MODELS

Set your composition to [vibia.com](https://vibia.com)



# Algorithm Free

Design by Toan Nguyen.

Like a cloud of frozen rain, this collection brings together beauty and geometry. Each unique grouping of globes defines areas of interior space, underlining their multiple uses while becoming a single aesthetic element.

201 VOL 1







INDIVIDUAL MODEL



0820

Ø 9 cm

MULTIPLE MODELS

Set your composition to [vibia.com](https://vibia.com)



● 18 Graphite (ADAPTA RF 9913 WX)

Sphere: Blown-glass  
Diffuser: PC- Polycarbonate  
Glass fastening: Aluminum  
Canopy: Steel  
Pendant structure: Steel  
LED support: Aluminum

LED Colour Temperature

2700 K; 3500 K  
CRI >90

Control

Analog: Push; 1-10V  
Digital: DALI-2  
Smart: Casambi

Electrical connection options



Remote



Built-in



Surface



Free Wire

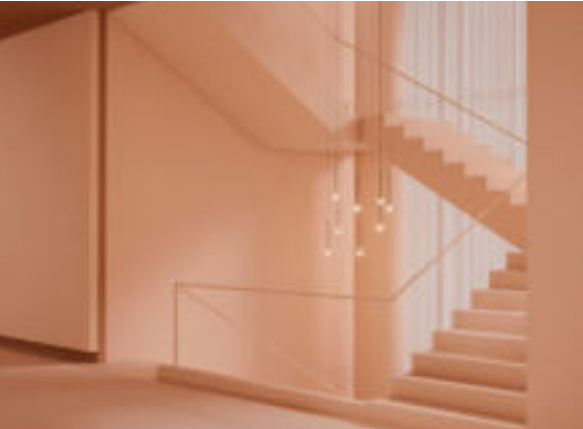

# Algorithm Grid



Design by Toan Nguyen.

Like a cloud of frozen rain, this collection brings together beauty and geometry. Mathematical order provides a magical harmony with an astonishing range of permutations and compositions. Can be customized to suit any space.





Algorithm resembles a sparkling constellation of illuminated drops that appear to float in mid-air. Evoking a mood that's equal parts mathematical and magical, the pendant is anchored to the ceiling from a tubular steel lattice. Sleek tensile cables are studded with glowing, handblown glass orbs powered by LEDs and suspended at different heights. Fully customisable, each unique grouping of globes defines areas of interior space, underlining their multiple uses while becoming a single aesthetic element.

● 18 Graphite (ADAPTA RF 9913 WX)

Sphere: Blown-glass  
Diffuser: PC- Polycarbonate  
Glass fastening: Aluminum  
Canopy: Steel  
Pendant structure: Steel  
LED support: Aluminum

**LED Colour Temperature**  
2700 K; 3500 K  
CRI >90

**Control**  
Individual model  
Analog: Push; 1-10V  
Digital: DALI-2  
Smart: Casambi

Create your personalized Algorithm at [vibia.com](https://vibia.com)

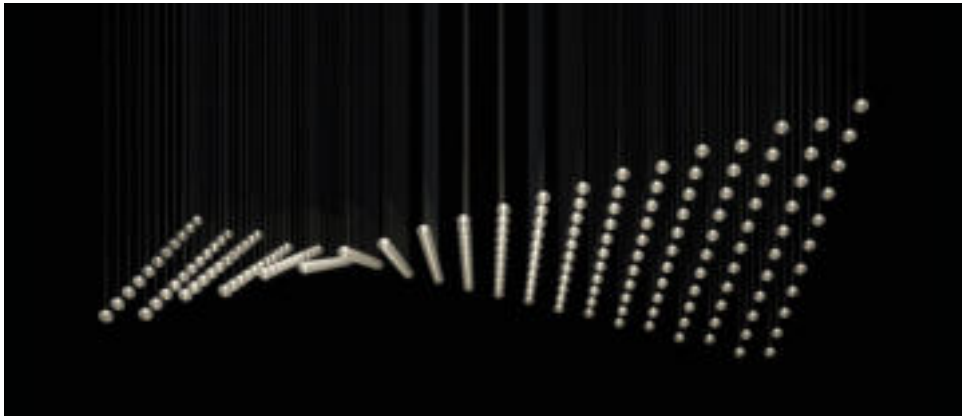

0825 0827\* 10 LEDs 75 x 85 cm



0830 0832\* 6 LEDs 123 x 25 cm  
0835 0837\* 10 LEDs 214 x 25 cm

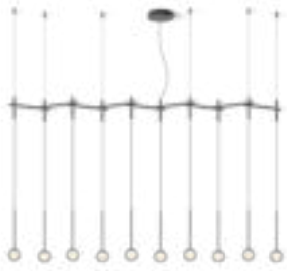

0840 0842\* 14 LEDs 306 x 25 cm  
0845 0847\* 14 LEDs 183 x 34 cm  
0850 0852\* 29 LEDs 399 x 34 cm



0860 0862\* 13 LEDs 110 x 110 cm  
0865 0867\* 25 LEDs 160 x 160 cm



0870 0872\* 15 LEDs 110 x 60 cm  
0875 0877\* 24 LEDs 185 x 60 cm



\* Built-in canopy



# Slim



Design by Jordi Vilardell.

Streamlined and refined, Slim serves as a sleek punctuation mark.

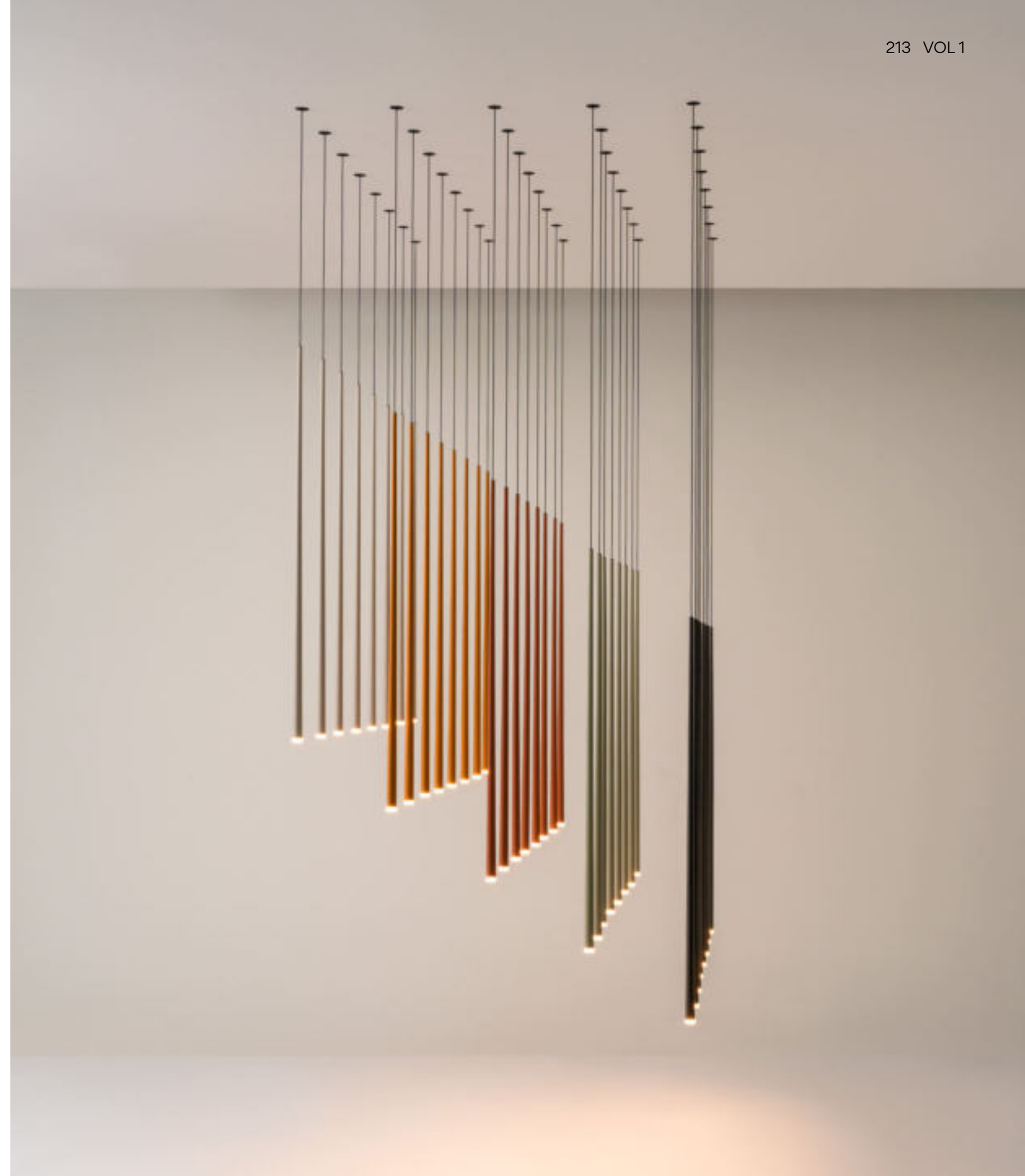



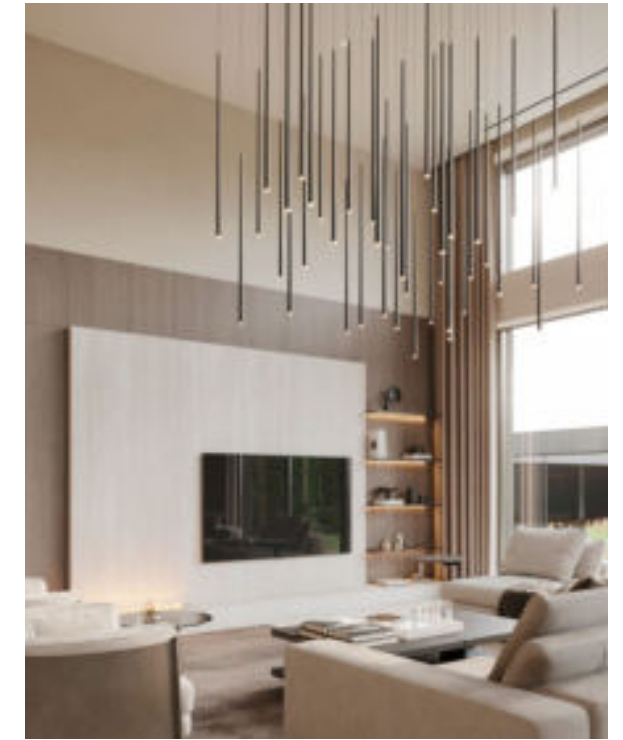
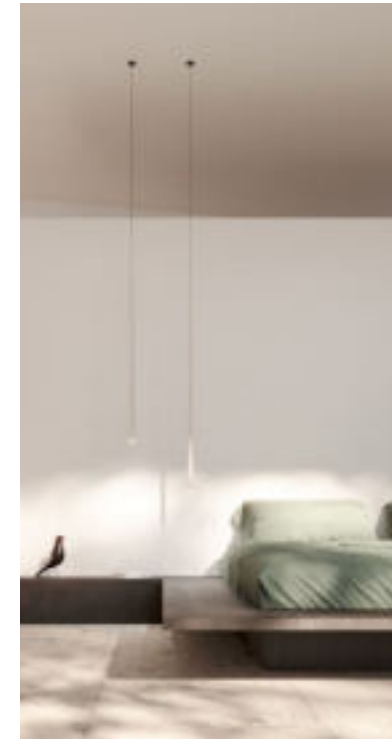
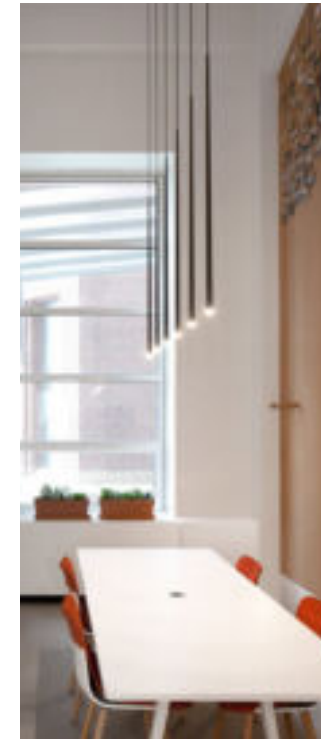

Distinguished by long, slender strands suspended from fibre cords, Slim draws the eye upwards like drops of light falling from the sky. Crafted of patterned glass diffusers, it lends a candlelit ambience that bathes a space in a soft pool of light thanks to its LED fittings.

INDIVIDUAL MODEL



0920

Ø ,6 cm

MULTIPLE MODELS

Set your composition to [vibia.com](https://vibia.com)

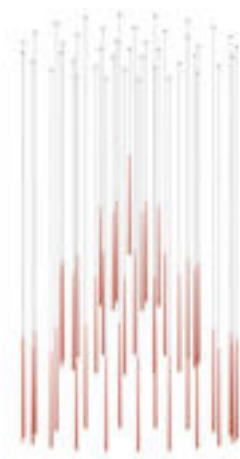
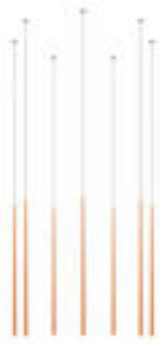

- 10 White (NCS S 0300-N)
- 11 Black (NCS S 8500-N)
- 24 Beige M1 (NCS S 2005-Y50R)
- 37 Terra Red (NCS S 4040-Y70R)
- 47 Green L1 (NCS S 4005-G80Y)
- 68 Ocre (NCS S 3050-Y30R)

Finish customization  
(Available options: Vibia colour palette)

Diffuser: Glass  
Body: FB- Fiberglass  
Canopy: Steel

LED Colour Temperature

2700 K; CRI >90  
3000 K; CRI >80  
3500 K; CRI >90

Control

Analog: On/ Off; Push; 1-10V  
Digital: DALI-2  
Smart: Casambi

Electrical connection options



Remote



Built-in



Surface



Free Wire

BIND related product

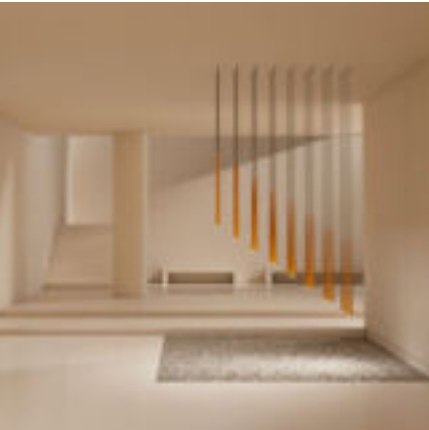

# Halo



Design by Martín Azúa.



A seamless merging of light and matter, Halo lends the effect of light floating in air. Powered by LED bulbs that remain invisible within their opalized, linear moulds, the light flows freely from its source.





● 03 White (RAL 9016)  
Diffuser: PMMA  
Canopy: Steel

**LED Colour Temperature**  
2700 K; 3000 K  
CRI >90  
**Control**  
Analog: 1-10V  
Digital: DALI-2  
Smart: Casambi

—  
**Electrical connection options**  
 Remote  
 Surface

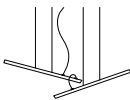
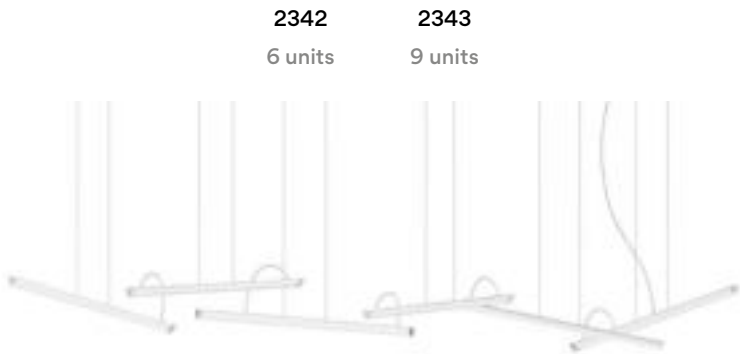

● 03 White (RAL 9016)

Diffuser: PMMA  
Canopy: Steel  
LED support: Aluminum

**LED Colour Temperature**  
2700 K; 3000 K  
CRI >90

**Control**  
Analog: 1-10V  
Digital: DALI-2  
Smart: Casambi  
  
Surface mounted

2330

Ø 55,5 cm



2331

2 units

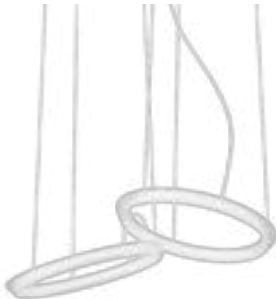

2332

3 units



2333

5 units

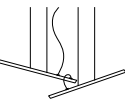

# Halo Jewel



Design by Martín Azúa.

Subtle light floating in the air and delicately  
suspended by a perfectly crafted steel structure.  
Light and matter in one.





INDIVIDUAL MODEL



- 11 Black (NCS S 8500-N)
- 20 Gold (Gold)

Canopy: Steel  
Pendant structure: Steel  
Diffuser: Methacrylate  
LED support: Aluminum

**LED Colour Temperature**  
2700 K; 3000 K  
CRI >90

**Control**  
Analog: 1-10V  
Digital: DALI-2  
Smart: Casambi

Electrical connection options

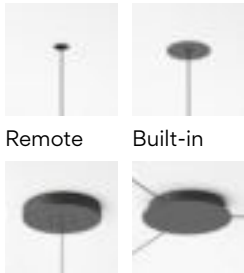

Remote

Built-in

Surface

Free Wire

MUTIS

Set your composition at [vibia.com](http://vibia.com)



INDIVIDUAL MODEL

2355

Ø 16 x 350 cm



2356

Ø 27 x 350 cm



MUTIS

Set your composition at [vibia.com](https://vibia.com)



- 11 Black (NCS S 8500-N)
- 20 Gold (Gold)

Canopy: Steel  
Pendant structure: Steel  
Diffuser: Methacrylate  
LED support: Aluminum

**LED Colour Temperature**  
2700 K; 3000 K  
CRI >90

**Control**  
Analog: 1-10V  
Digital: DALI-2  
Smart: Casambi

**Ref. 2355.**  
**Electrical connection options**



Remote



Built-in



Surface



Free Wire

# Wind

Design by Jordi Vilardell.

A perfect marriage of technology and tradition. Wind's drum shade is made of fibreglass, an innovative webbed texture and pattern that elevates the visual contribution of this timeless silhouette.





- 27 Sand (NCS S 1505-Y50R)
- 53 Green M1 (NCS S 6005-G80Y)
- 61 Ocre Red (NCS S 3050-Y60R)

Shade: FB- Fiberglass  
Canopy: Steel  
Lid: Steel  
Diffuser: PMMA

**LED Colour Temperature**  
2700 K  
CRI >90

**Control**  
Analog: On/ Off



4072  
Ø 60 cm



4077  
Ø 60 cm



4078  
Ø 120 cm



Pg 230 VOL 1 Pg 422 VOL 2  
Pg 422 VOL 2



# Tempo



Design by Lievore Altherr.

The Tempo collection reclaims our collective memory of light, distilling lighting archetypes to their most basic forms. Vibia presents three designs in two sizes: the disc, the diamond and the milk glass oval - all inspired by the interplay of opacity, translucence and transparency.





The Tempo pendant lamp collection integrates perfectly into all types of spaces and contemporary interior design projects. Suspended from the ceiling by a slim cable, its blown glass diffusers offer subtle nuances of transparency and translucency.





INDIVIDUAL MODEL

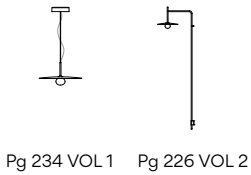
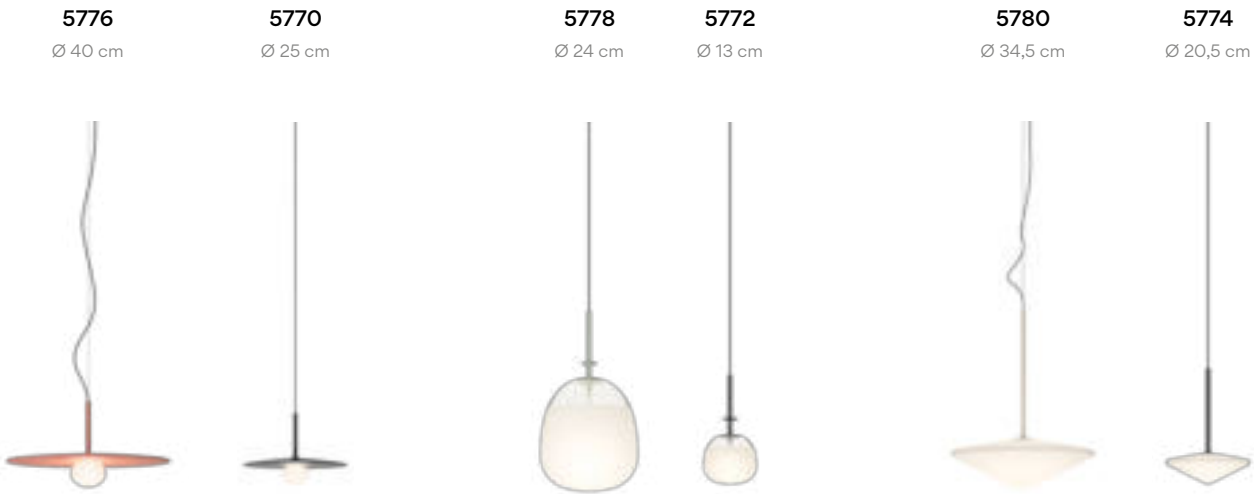

MUTIS

Set your composition at [vibia.com](http://vibia.com)



The classic bistrot globe has evolved with an oval organic shape with an graded lighting that crosses the spectrum from transparency to translucence. The opaline diamond shade illuminates with a diffused light of superior quality. The model with the reflector plate converts the bulb into a small brilliant bubble that radiates light.

- 18 Graphite (ADAPTA RF 9913 WX)
- 37 Terra Red (NCS S 4040-Y70R)
- 58 Cream (RAL 7044)
- 62 Green (NCS S 3010-G20Y)

Diffuser: Blown-glass  
Canopy: Steel  
LED support: Aluminum  
Shade: Aluminum

**LED Colour Temperature**  
2700 K  
CRI >90

**Control**  
Analog: Push; 1-10V  
Digital: DALI-2  
Smart: Casambi

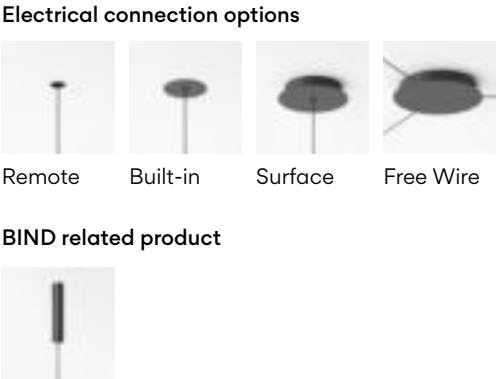

# Bind

Pendants

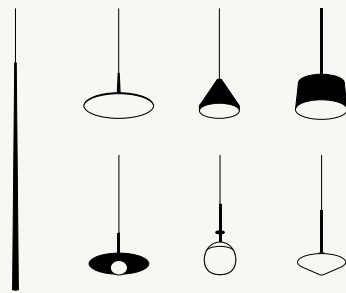

Accent Downlight

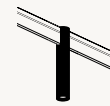

Accent Spotlight

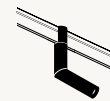

Wide Accent Downlight



Design by Martín Azúa.

Bind is a hybrid lighting system designed to create multiple atmospheres to suit a range of spaces, uses and moods. The connective quality, ease of installation and versatility of this fully modular system guarantees a harmonious balance between technical and decorative lighting, promising new holistic lighting solutions.





Bind easily integrates within the existing architecture; as a ceiling or suspended track, it allows designers to experiment with horizontal planes, ideal for spaces with high ceilings where it is necessary for light to be conducted to a lower height; and, as a hybrid combination, the collection lends itself to complex compositions of various atmospheres.









To highlight a particular activity zone or feature within the space, Bind track is also compatible with a series of spots and downlights that provide functional, accented lighting.





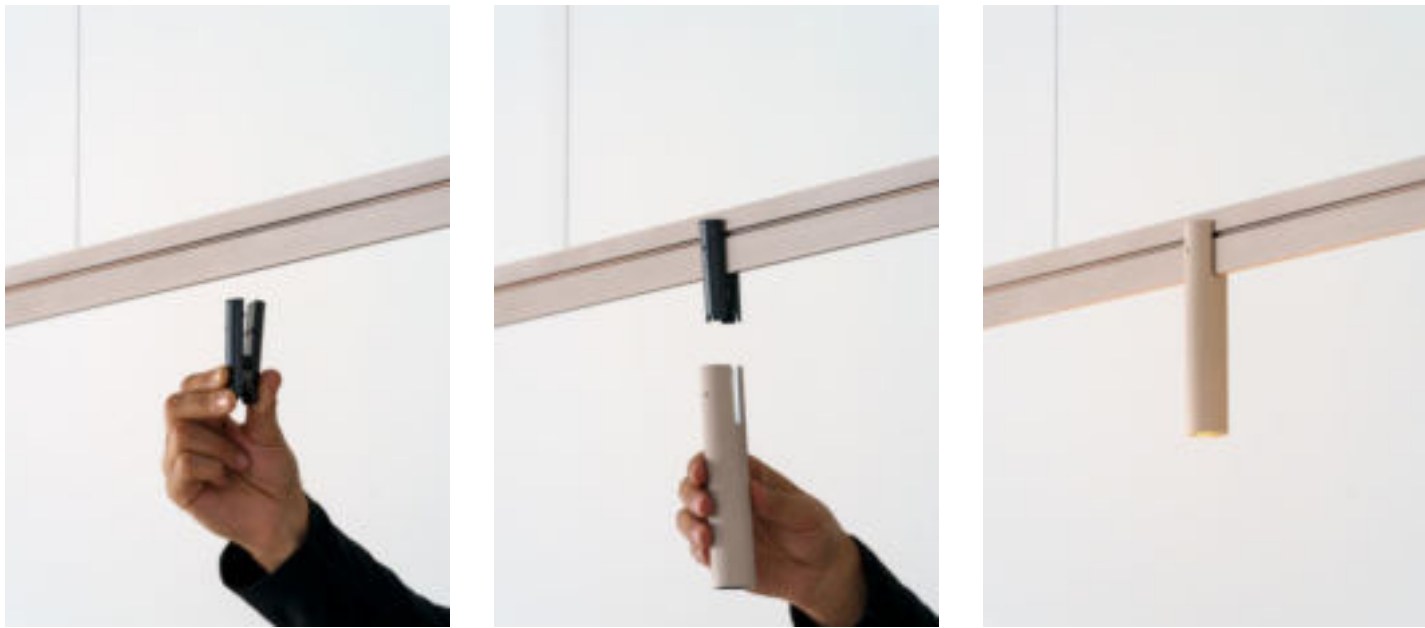

Multiple luminaires can be seamlessly connected to the track at any point, oriented to direct light in various directions. The different pieces are made in pincer format to be applied at any point of the track and move easily and immediately as desired.









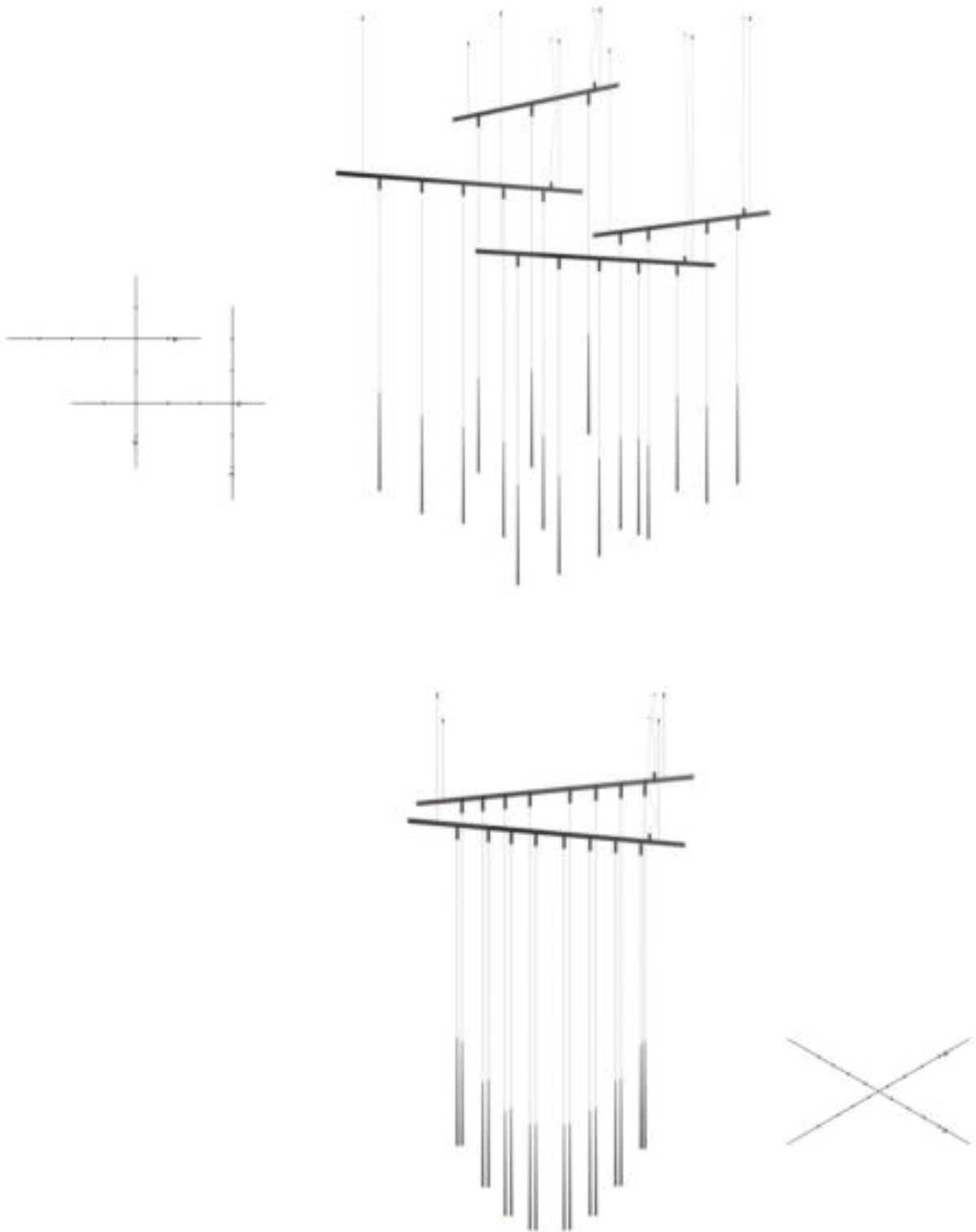

The Bind collection features ceiling surface and ceiling suspended track lighting, where a conductive bar or “track” represents the central element from which multiple luminaires can be fixed at any point. Bind track is compatible with a series of spots, downlights, lineal and general lighting fixtures that provide all types of functional lighting.

- 11 Black (NCS S 8500-N)
- 24 Beige M1 (NCS S 2005-Y50R)

Body: Aluminum  
Diffuser: PC- Polycarbonate

LED Colour Temperature

Ø 3 cm

Static White  
2700 K - 451 lm  
3000 K - 471 lm  
3500 K - 489 lm  
4,3W

Ø 4 cm

Static White  
2700 K - 530 lm  
3000 K - 554 lm  
3500 K - 574 lm  
5,2W

Only ref. 6525, 6529, 6534 and 6538  
Tunable White (1800 K - 4000 K)  
Smart (P2P)  
308 lm - 504 lm 5,5W

Ø 18,5 cm

Static White  
2700 K - 1256 lm  
3000 K - 1313 lm  
3500 K - 1360 lm  
12,4W

Tunable White (1800 K - 4000 K)  
Smart (P2P)  
571 lm - 895 lm 8,9W

CRI>90

Control

Analog: On/Off; Push; 1-10V (simultaneuos line)  
Digital: DALI-2 (simultaneous line)  
Smart: Casambi (simultaneous line);  
Casambi (P2P); ProtoPixel\* (P2P)

\*ProtoPixel products are compatible with all other DALI-2 products via a designated gateway (please consult us)

Updated detailed spec sheets on **vibia.com**

Wide Accent Downlight

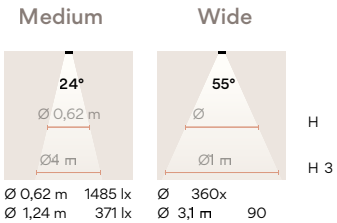

Accent Downlight



Accent Spotlight

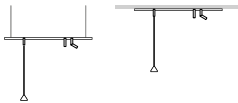
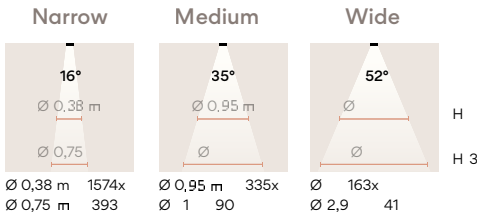
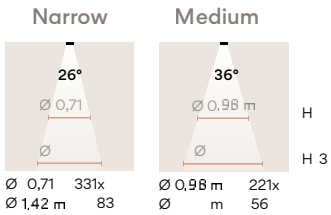

A conductive bar represents the central element from which multiple luminaires can be fixed at any point.

- 11 Black (NCS S 8500-N)
- 24 Beige M1 (NCS S 2005-Y50R)



Electrical connection options



Remote Built-in Surface



Pendant Tracks

- A419 120 cm
- A422 210 cm
- A425 300 cm

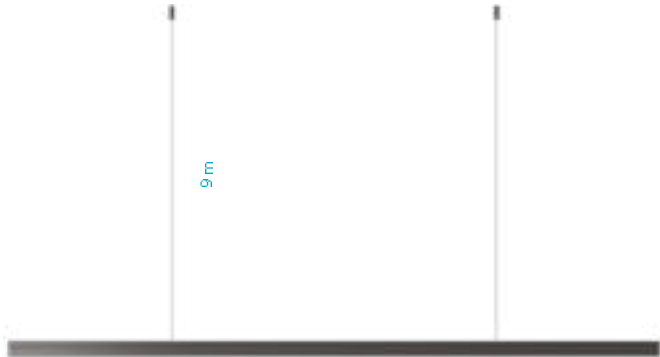

Dynamic light

Dynamic light allows professionals to play with subtle degrees of intensity and colour temperature to recreate a subtle ambience for every scene within a lighting project

Designing an atmosphere of wellbeing is based on two main axes: **space** and **time**. The axis of time implies the concept of dynamic light .

Atmosphere design is intentional, depending on the **design of different scenes according to the specific use of a space** as it evolves throughout the day. Light is dynamic because ambience also depends **on the time of day** and on the influence of the natural light at every moment.



Throughout the day our circadian rhythms respond primarily to light, which regulates our sense of physical and mental wellbeing

Comfortable environments

Vibia’s spot accent, downlight and general lighting luminaires include the option of tunable white. Combining these zenithal tunable white lights with the rest of the diffused and indirect lighting effects of Vibia’s portfolio, you can design the perfect scene for every moment and use.

Tunable lighting allows for comprehensive temperature regulation and intensity: colour temperature can be precisely tuned depending on the desired atmosphere for every scene.

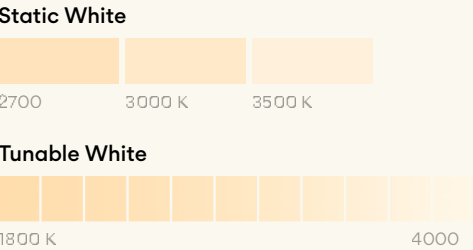

Contact Vibia Support Service at [vibia.com](https://vibia.com) for any kind of assistance or recommendation when designing an atmosphere of wellbeing, or if you require support with control system approach..



Bind track is compatible with the Skan, Slim, North, Tempo and Tube pendant collections, presenting a range of decorative silhouettes with multiple lighting effects. Single or multiple pendants can be suspended as desired, allowing for the formation of intricate chandeliers created from a compilation of tracks with multiple pendants.

Track adapter: Aluminum

LED Colour Temperature

2700 K; 3000 K; 3500 K  
CRI>90

Control

Analog: On/Off; 1-10V (simultaneuos line);  
Digital: DALI-2 (simultaneous line);  
Smart: Casambi (simultaneous line);  
Casambi (P2P); ProtoPixel\* (P2P)

\*ProtoPixel products are compatible with all other DALI-2 products via a designated gateway (please consult us)

Updatedtailed spec sheets on [vibia.com](http://vibia.com)

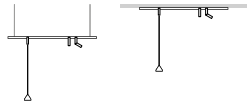

Track adapter

- Black (NCS S 8500-N)
- Beige M1 (NCS S 2005-Y50R)



- 6560** (Black)  
**6561** (Beige)
- Skan Colours
- 10 White (NCS S 0300-N)
  - 11 Black (NCS S 8500-N)
  - 24 Beige M1 (NCS S 2500-Y50R)
  - 37 Terra Red (NCS S 4040-Y70R)
  - 42 Blue M1 (NCS S 5010-B10G)
  - 47 Green L1 (NCS S 4005-G80Y)



- 6570** (Black)  
**6571** (Beige)
- Slim Colours
- 10 White (NCS S 0300-N)
  - 11 Black (NCS S 8500-N)
  - 24 Beige M1 (NCS S 2500-Y50R)
  - 37 Terra Red (NCS S 4040-Y70R)
  - 47 Green L1 (NCS S 4005-G80Y)
  - 68 Ocre (NCS S 3050-Y30R)



- 6575** (Black)  
**6576** (Beige)
- North Colours
- 10 White (NCS S 0300-N)
  - 11 Black (NCS S 8500-N)
  - 24 Beige M1 (NCS S 2500-Y50R)
  - 42 Blue M1 (NCS S 5010-B10G)



- 6590** (Black)  
**6591** (Beige)
- Tube Colours
- 10 White (NCS S 0300-N)
  - 15 Grey L2 (NCS S 2500-N)
  - 16 Grey M1 (NCS S 4500-N)
  - 21 Black Grey (NCS S 7000-N)
  - 24 Beige (NCS S 2500-Y50R)
  - 37 Terra Red (NCS S 4040-Y70R)



- 6580** (Black)  
**6581** (Beige)
- Tempo Colours
- 18 Graphite (ADAPTA RF9913WX)
  - 37 Terra Red (NCS S 4040-Y70R)
  - 58 Cream (RAL 7044)
  - 62 Green (NCS S 3010-G20Y)



- 6583** (Black)  
**6584** (Beige)
- Tempo Colours
- 18 Graphite (ADAPTA RF9913WX)
  - 37 Terra Red (NCS S 4040-Y70R)
  - 58 Cream (RAL 7044)
  - 62 Green (NCS S 3010-G20Y)



- 6586** (Black)  
**6587** (Beige)
- Tempo Colours
- 18 Graphite (ADAPTA RF9913WX)
  - 37 Terra Red (NCS S 4040-Y70R)
  - 58 Cream (RAL 7044)
  - 62 Green (NCS S 3010-G20Y)

# North



Design by Arik Levy.

North pendant collection consists of triangular Aluminum shades pendant from cables and adjustable carbon fibre rods. The rod and shade are disconnected from one another via nearly invisible cables in a dynamic system of adjustable parts, directing the LED-powered light where needed.



INDIVIDUAL MODEL



5660  
Ø 16 cm



5662  
Ø 40 cm



5664  
Ø 60 cm



5670  
Ø 16 cm



5672  
Ø 40 cm



5674  
Ø 60 cm

- 10 White (NCS S 0300-N)
- 11 Black (NCS S 8500-N)
- 24 Beige M1 (NCS S 2005-Y50R)
- 42 Blue M1 (NCS S 5010-B10G)

Finish customization  
(Available options: Vibia colour palette)

Diffuser: PMMA  
Shade: Aluminum  
Rods: Carbon Fiber  
Canopy: Steel

LED Colour Temperature

2700 K; CRI >90  
3000 K; CRI >80  
3500 K; CRI >90

Control

Individual model  
Analog: Push; 1-10V  
Digital: DALI-2  
Smart: Casambi

Electrical connection options



Remote



Built-in



Surface

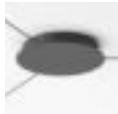

Free Wire

BIND related product

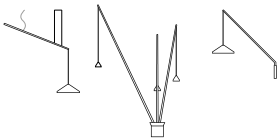

Pg 264/412 VOL 1 Pg 330 VOL 2



MULTIPLE MODELS  
Set your composition at [vibia.com](http://vibia.com)

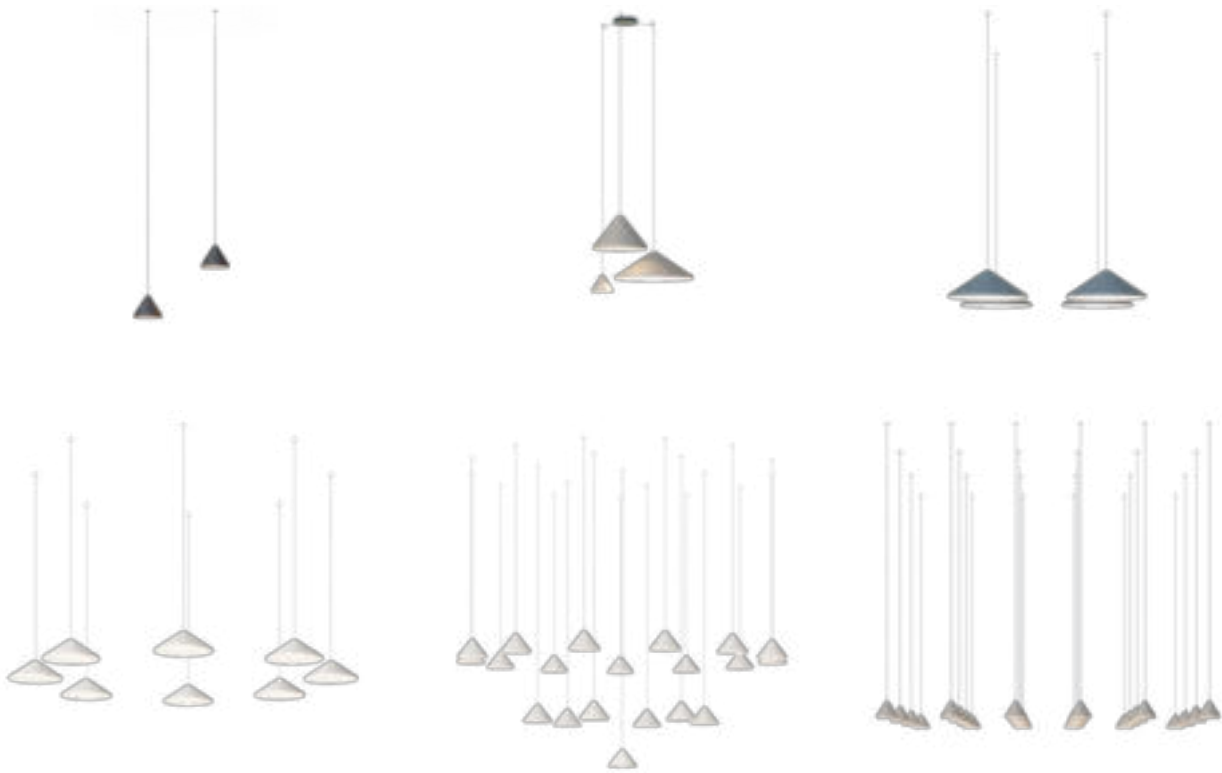

Plusminus

# Plusminus

Visual Hierarchy  
284

Raining Light  
294

Flowing Pendants  
300

Creative Canopy Connection  
310

Defying Gravity  
316

Suspended Animation  
324

Reimagining Spaces  
332

Framing Space  
338



# Plusminus<sup>+-</sup>

Design by Diez Office

Plusminus is a versatile lighting system that takes the concept of the light rail to a new level. The conductive textile ribbon at its core allows for free placement of the luminaires and the creation of unique light solutions on the spot.





The fluidity  
of light



Equal parts easy and avant-garde, Plusminus harnesses the design of a belt in a groundbreaking lighting concept that merges materiality and light. Featuring a textural, fabric belt that conducts electricity, it enables light to flow through space. Plusminus provides professionals a powerful toolkit for creating personalised lighting effects and unique atmospheres with different luminaires via Vibia's digital platform and click-and-connect functionality.



Luminaire types  
and lighting effects



Sphere

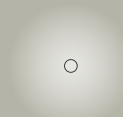

**Volumetric Diffuser**  
distributes light equally in all directions (360°). It attracts a relaxed gaze towards the point of light, and creates a calm, very comfortable atmosphere. The light sphere bathes all surfaces of the space, producing a peaceful, richer and extremely homogenous ambience.



Semisphere

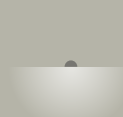

**Hidden Diffuser**  
emits a soft light that generates low contrasts between the illuminated areas and the shadows cast. The opaque part of the shade helps to direct the light through the diffuser, providing illumination that is both peaceful and concentrated at the same time.



Cone



**Hidden Diffuser**  
emits a soft light that generates low contrasts between the illuminated areas and the shadows cast. The opaque part of the shade helps to direct the light through the diffuser, providing illumination that is both peaceful and concentrated at the same time.

Spotlight



**Flat Diffuser**  
emits a soft light that generates low contrasts between the illuminated areas and the shadows cast. It is ideal for reading situations or when the light output is visible, as it does not produce glare.



**Accent**  
emphasizes objects or architectural elements with intensive cones of light. Luminance contrasts attract the eye and bring the illuminated objects into the foreground. The light output is directed towards the object or architectural element and not towards the person, in order to avoid glare.



Linear Diffuser



**Linear Flat Diffuser**  
provides a high degree of uniformity on the horizontal plane and generates a first layer of illumination on which to add more specific lighting applications. It generates soft shadows and subdued brightness in which the space and its component elements do not display visual hierarchies.



Linear Low UGR



**Linear High Efficiency Low Glare**  
offers medium brightness and clarity of forms. Direct illumination, extended beam and luminaire performance enable installations with high-energy efficiencies and low-glare levels below UGR<19.

**Linear High Comfort Low Glare**  
provides high levels of illumination and comfort with UGR levels below 19. It is also ideal for work or meeting areas.

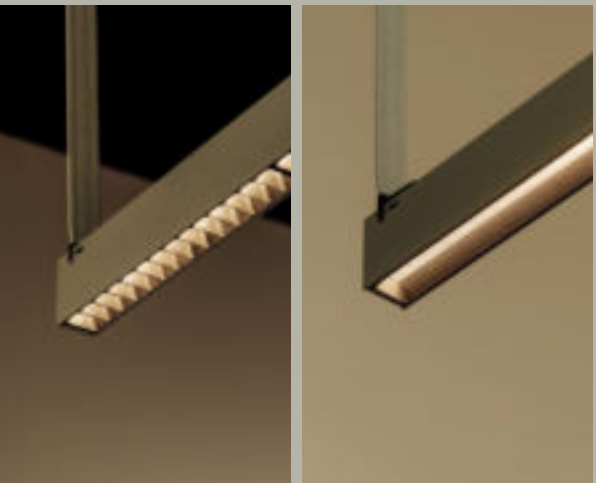



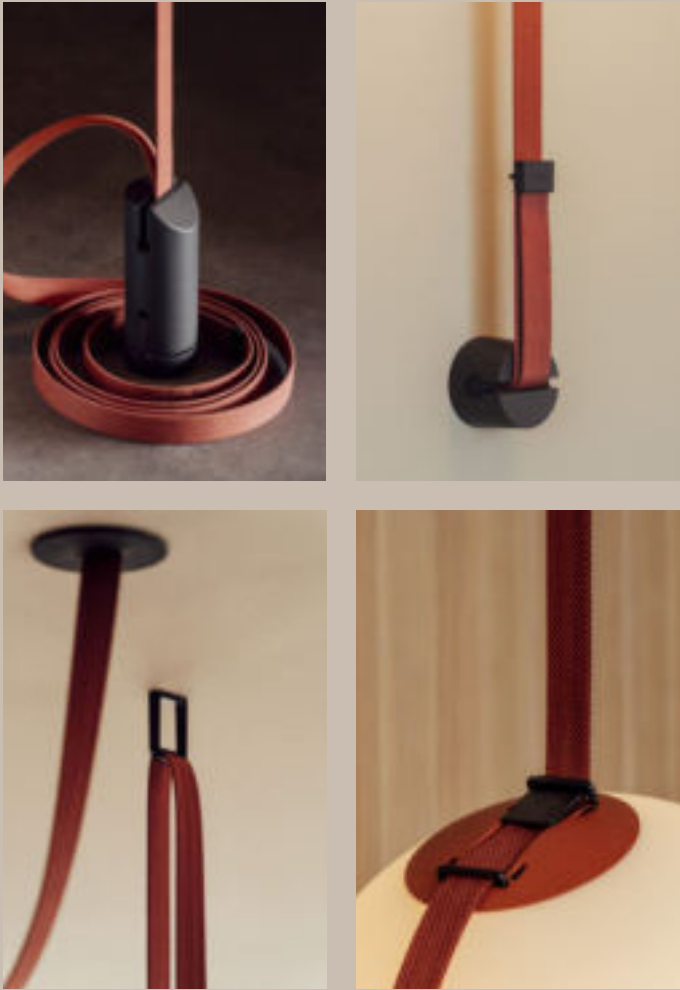

Easy connection  
Fix / Click / Connect

Each belt, which can be cut as needed, accommodates multiple luminaires and operates with simple plug-in technology for unparalleled ease of installation and connection. The belt offers adjustments in tension from taut to relaxed as well as click-and-connect functionality, snapping into a buckle attached to each luminaire.



## Shaping Atmospheres

Endlessly versatile, Plusminus offers the freedom to combine different levels of diffuse and focused illumination as never before to create a unique atmosphere in any interior.

Design a space by drawing with the belt, conducting light to the right place while evoking an emotional response and sense of wellbeing.

Visual Hierarchy  
Raining Light  
Reimagining Spaces  
Framing Space  
Defying Gravity  
Flowing Pendants  
Creative Canopy Connection  
Suspended Animation

## Visual Hierarchy

Plusminus's revolutionary belt design provides a powerful toolkit for reimagining spaces. Combining multiple lighting effects and placing light precisely where needed, it creates visual hierarchies in any space.





The fabric belt offers endless flexibility of use, conducting light across a range of ceiling shapes and angles.

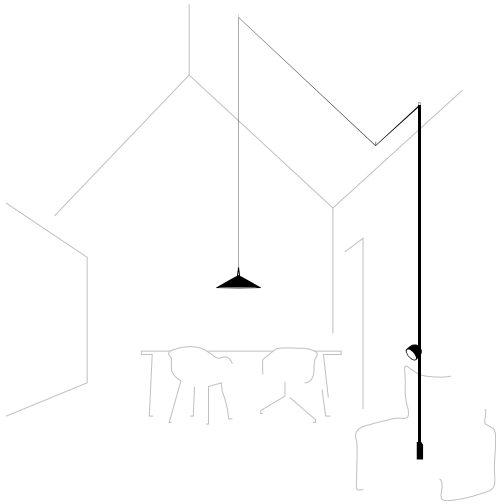







Place multiple lights in different positions throughout a space with just a single electrical connection.

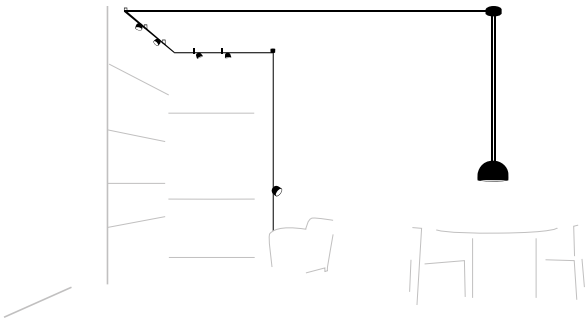



An invitation to position light without limits, Plusminus accommodates any kind of architecture—no matter how unique.

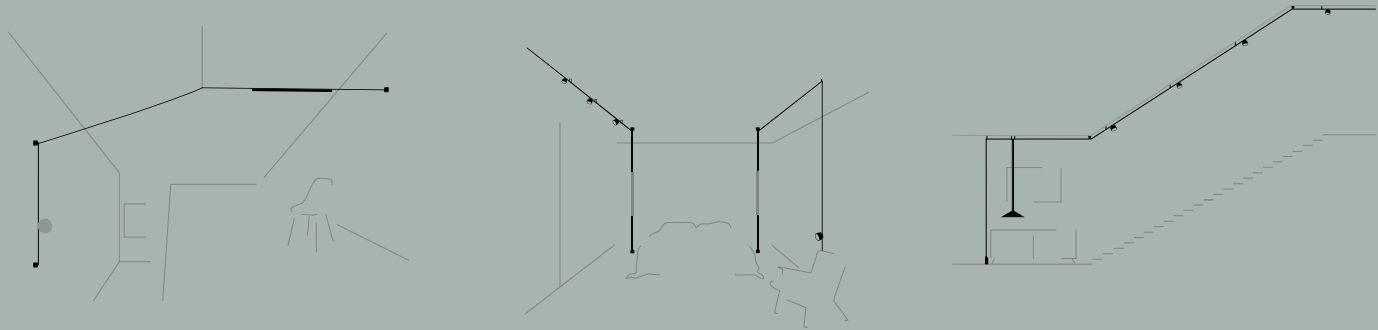



## Raining Light

From a single spotlight positioned close at hand to a cascading installation of luminaires overhead, Plusminus's ceiling-to-floor possibilities create a stunning display of light in varying intensity and effect.





Plusminus's powerful design capabilities include constructing columns of light up to 60 meters high.





### Climbing the Walls

An innovative take on the wall lamp, Plusminus's fabric belt forms a linear architecture that hosts an array of lighting options—from a long row of accent lamps illuminating a hallway to sleek luminaires straddling opposite walls.



## Flowing Pendants

Defined by their flowing, continuous forms, Plusminus pendants provide endless possibilities for illuminating a space. Suspended overhead in silhouettes, soft and draped or taut and precise, their graphic presence creates distinctive ambiances.







“The Plusminus collection is a toolbox which, thanks to the wide range it contains, enables you to find solutions to an incredible number of lighting problems. I think architects and lighting designers today need investment certainty, and Plusminus offers that.”

Stefan Diez

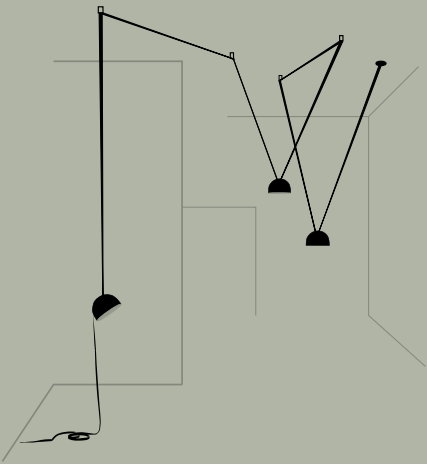



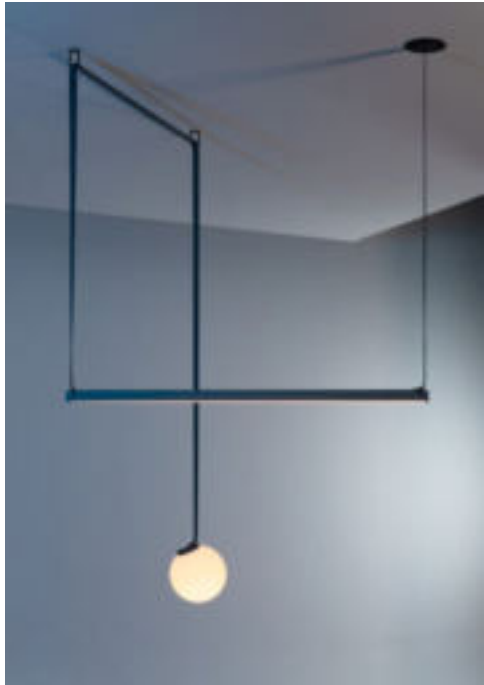
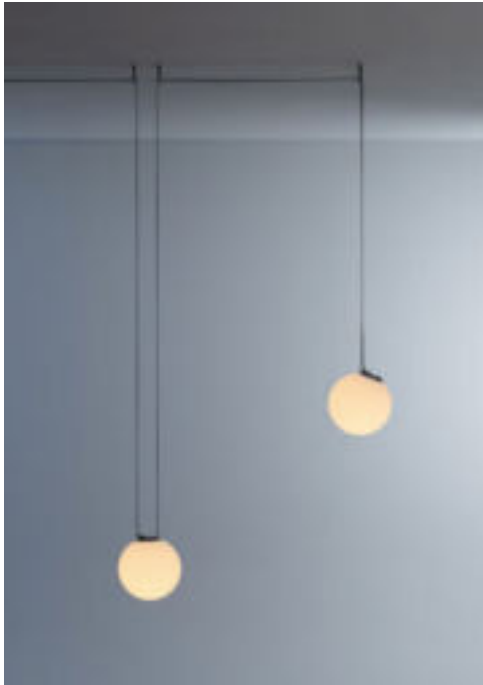
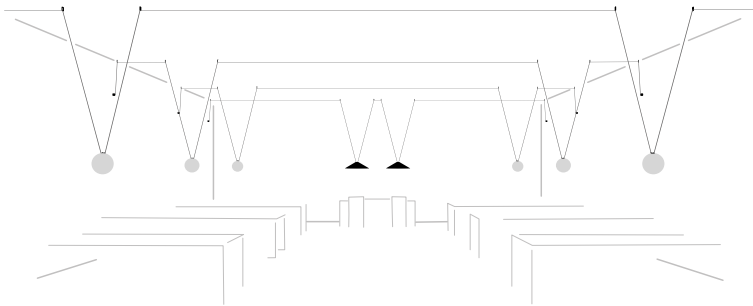

Composing Light

Both object of beauty and high-performance lighting toolkit, Plusminus offers personalised atmospheres while doubling as striking visual sculpture.

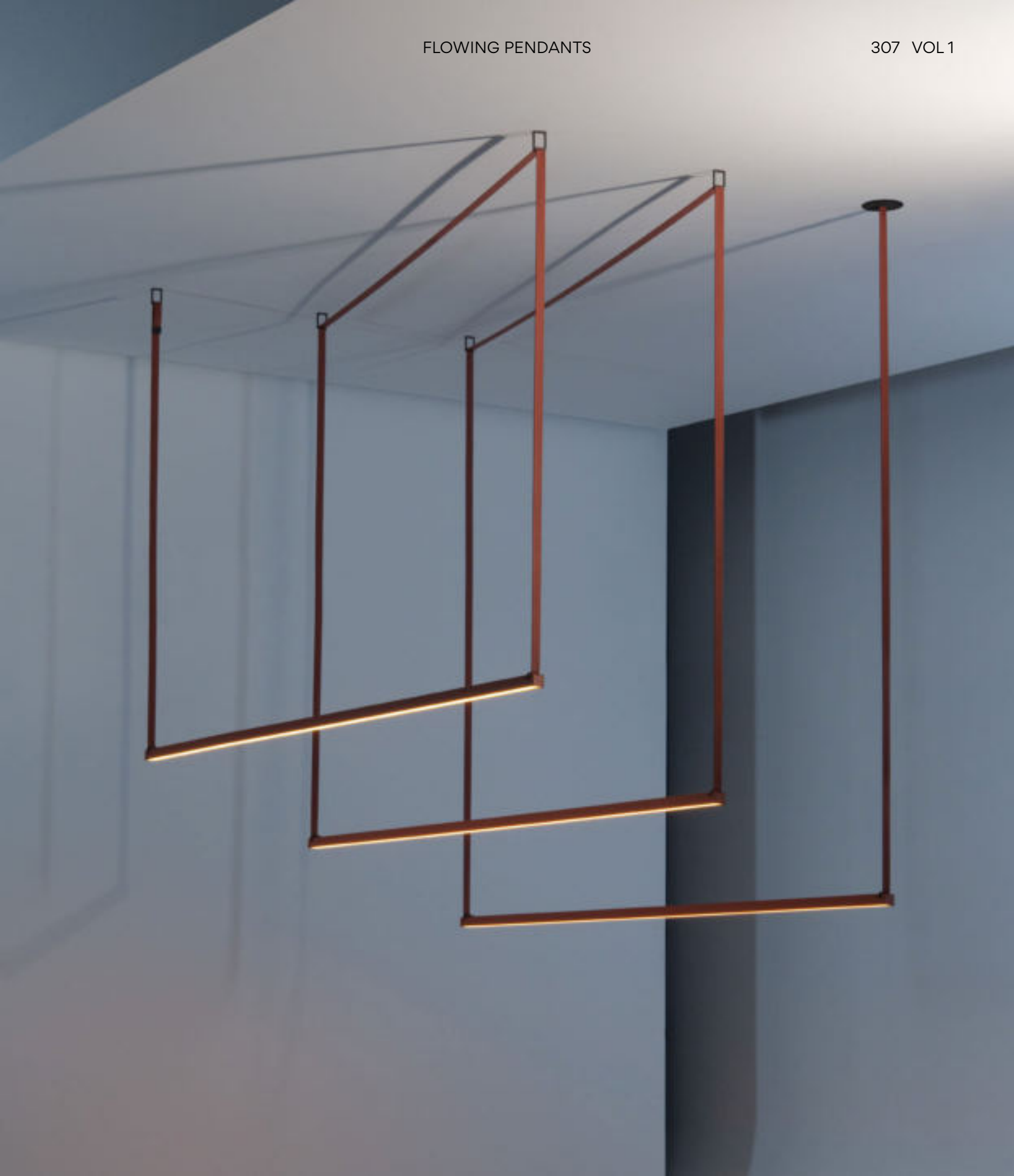
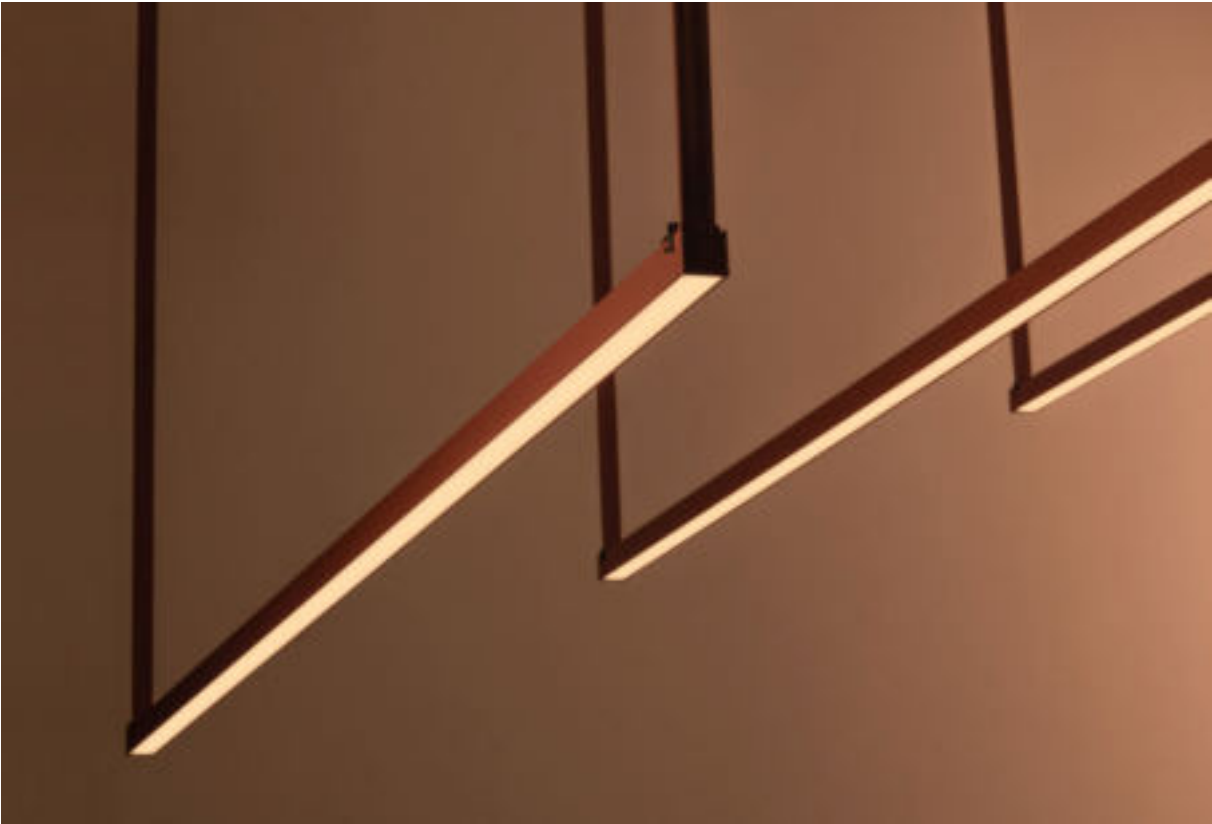



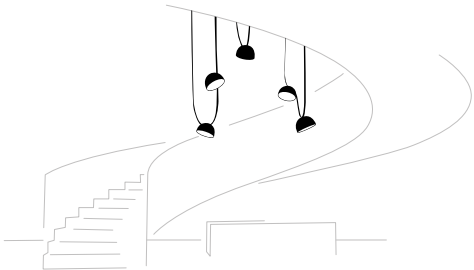



## Creative Canopy Connection

Plusminus reimagines the use of the canopy. The belt flows in and out of the canopy, establishing conductivity and electrical connection where needed, with creative configurations becoming an essential element of the design.



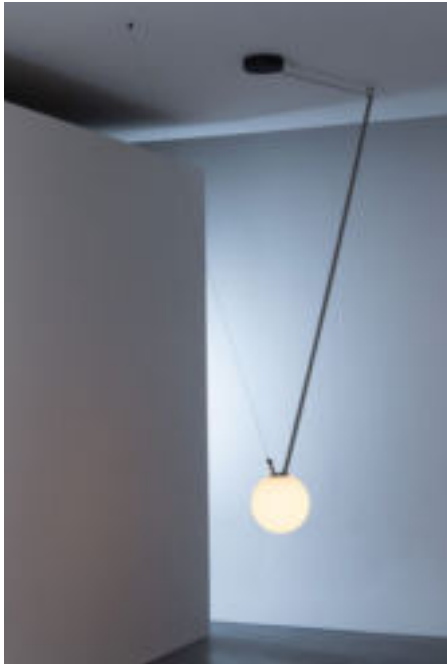
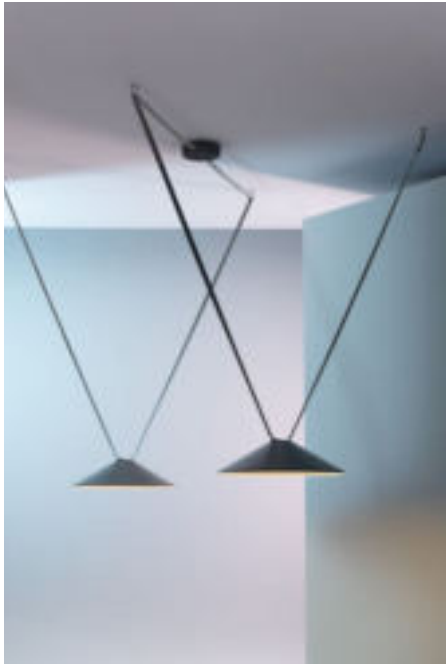



A surface canopy presents yet another opportunity to play with Plusminus, securing the belt in one spot while allowing it to flow freely across a space in countless configurations.

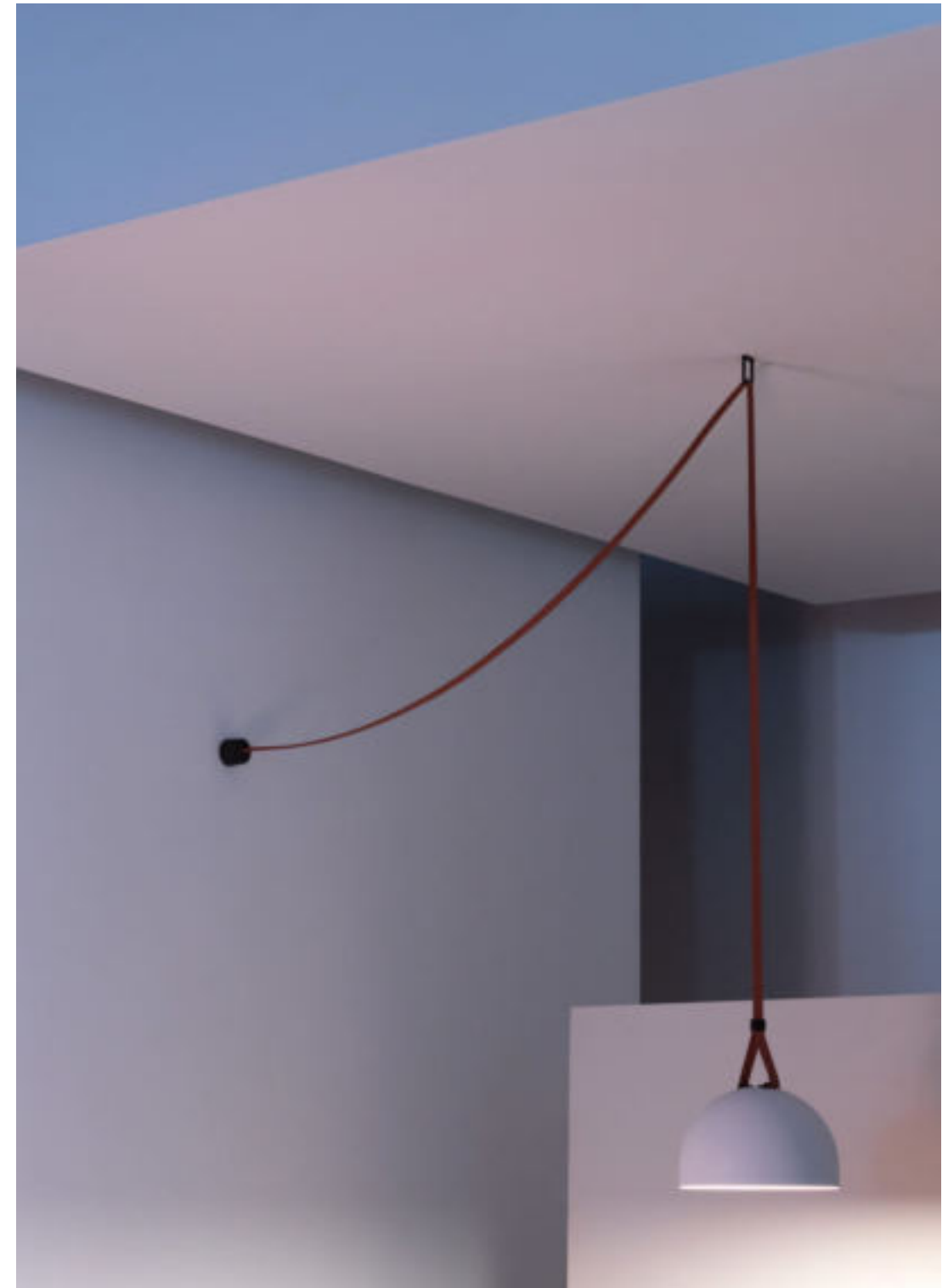



## Defying Gravity

Plusminus's nearly invisible tensor wire introduces an element of intrigue to lighting. The wire extends from the belt to the wall or the ceiling, quietly completing the luminaire's design while lending it the magical look of floating in midair in defiance of gravity.



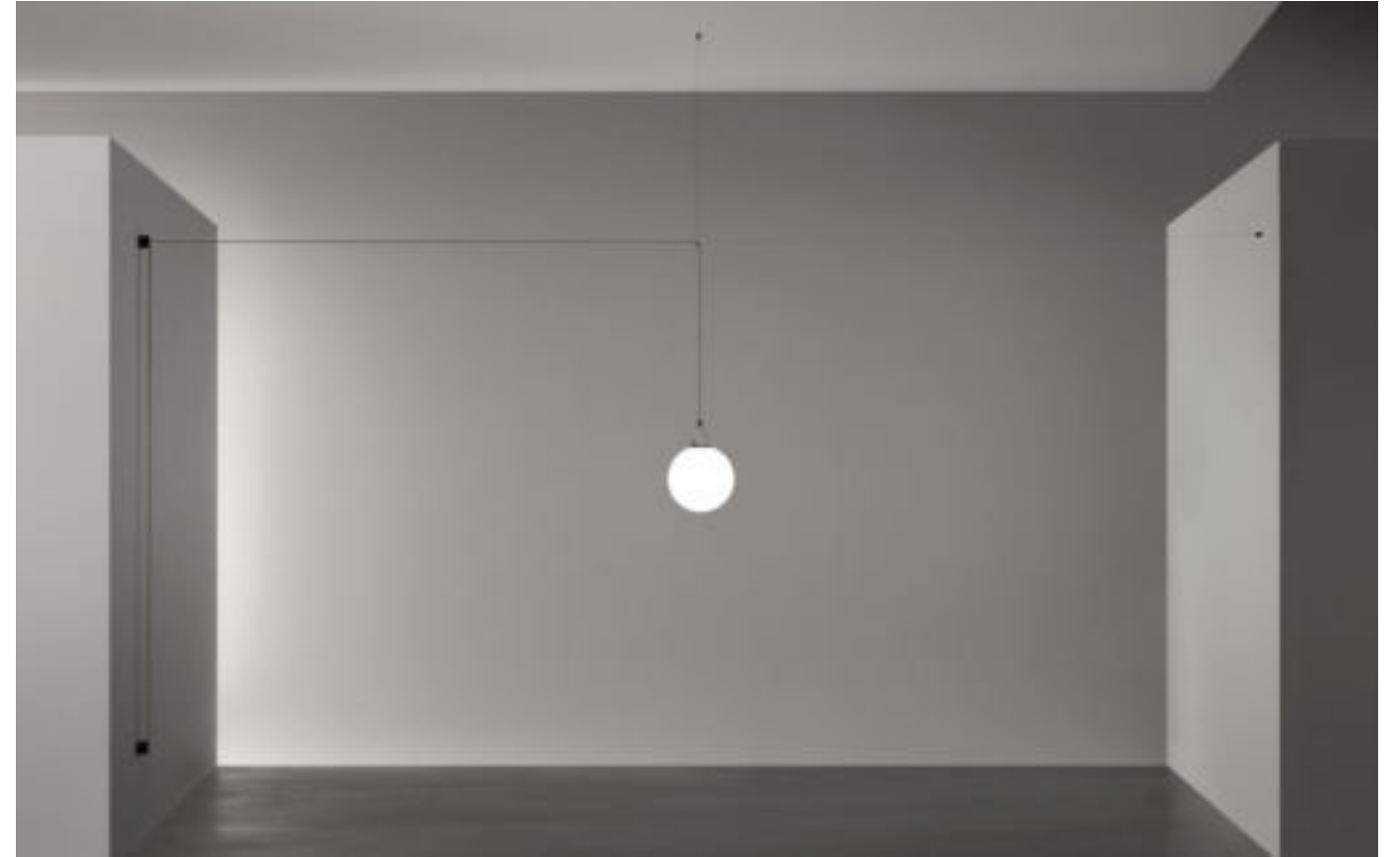
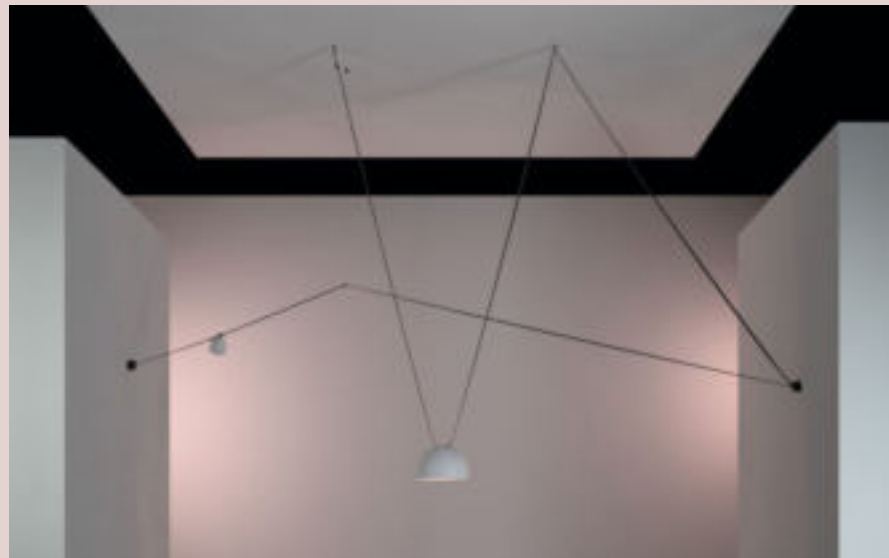
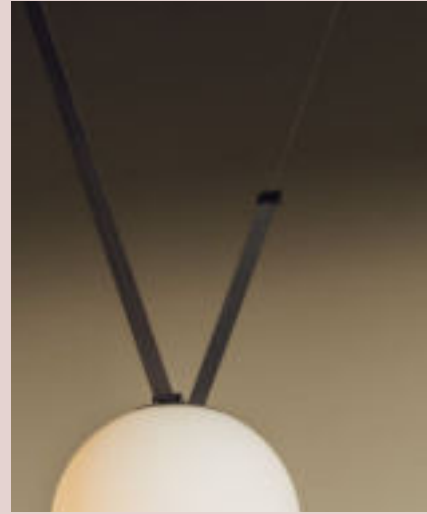

### Balancing Act

Wall-to-wall installations hang in a delicate balance with Plusminus's invisible ceiling tensor. Lifting or lowering the belt, the cable creates varying degrees of tension that enables infinite configurations.

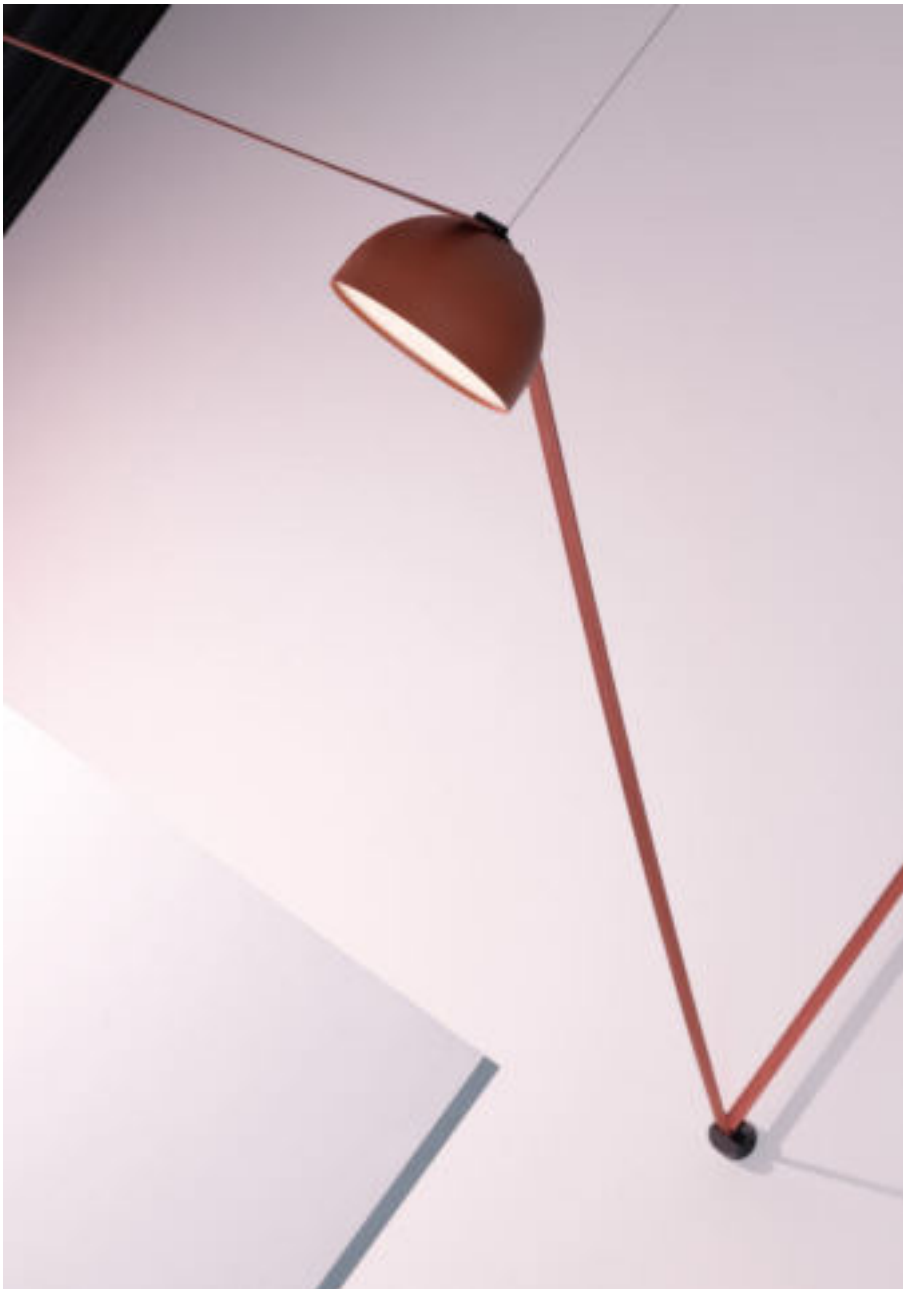



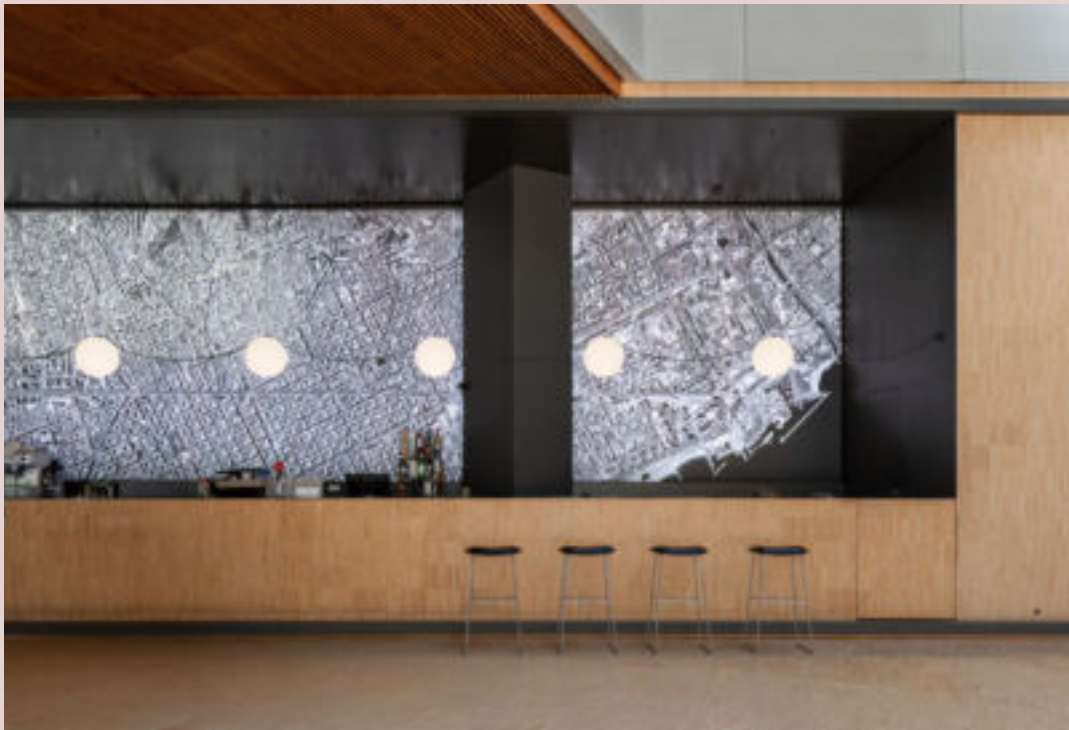

## Suspended Animation

Ceiling design no longer limits lighting options thanks to Plusminus. A bar suspended from the ceiling serves as both a sleek architectural feature and an opportunity for creative exploration.



Play with height and length to suit any setting and affix personalised belt designs for a one-of-a-kind look.



Bar length 2 m  
Tensor cables max. 5 m

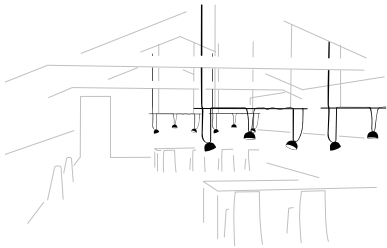







## Reimagining Spaces

Merging light and materiality, Plusminus introduces masterful new ways to delineate space. Tracing a slender outline, the fabric belt creates a contained area within an open layout, serving as an illuminated perimeter with minimal presence.







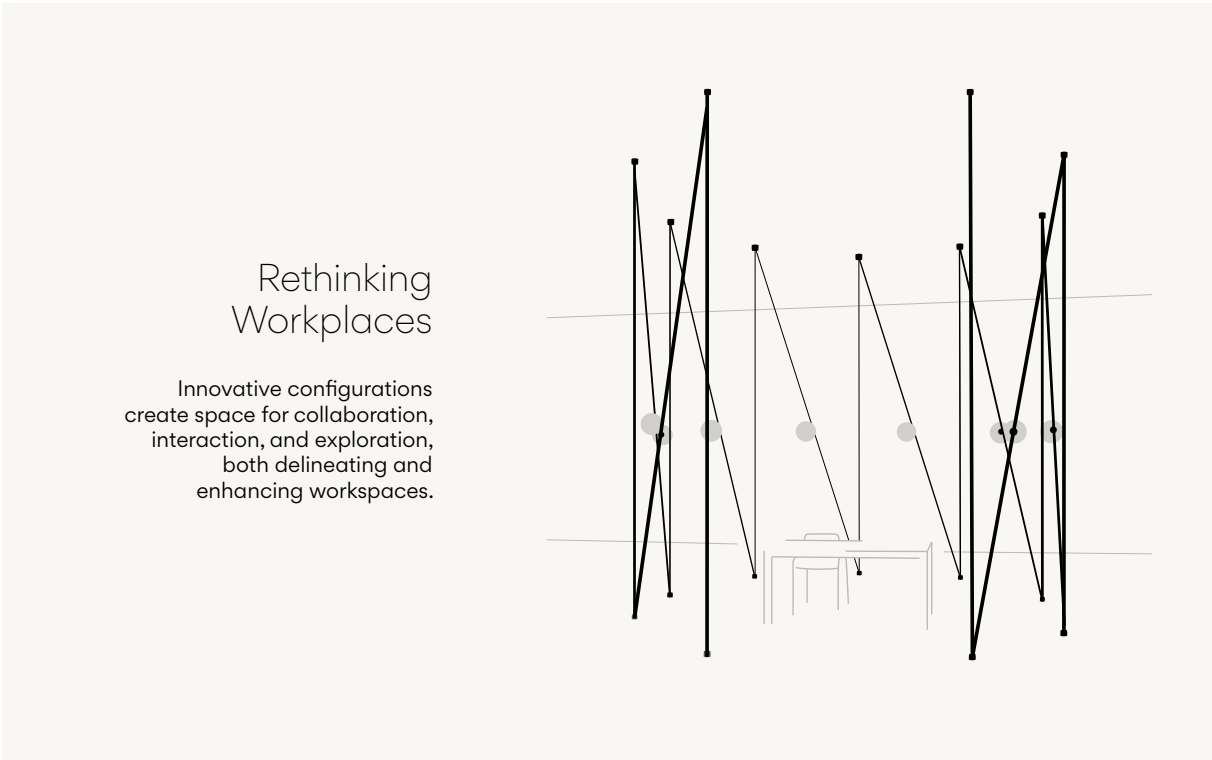
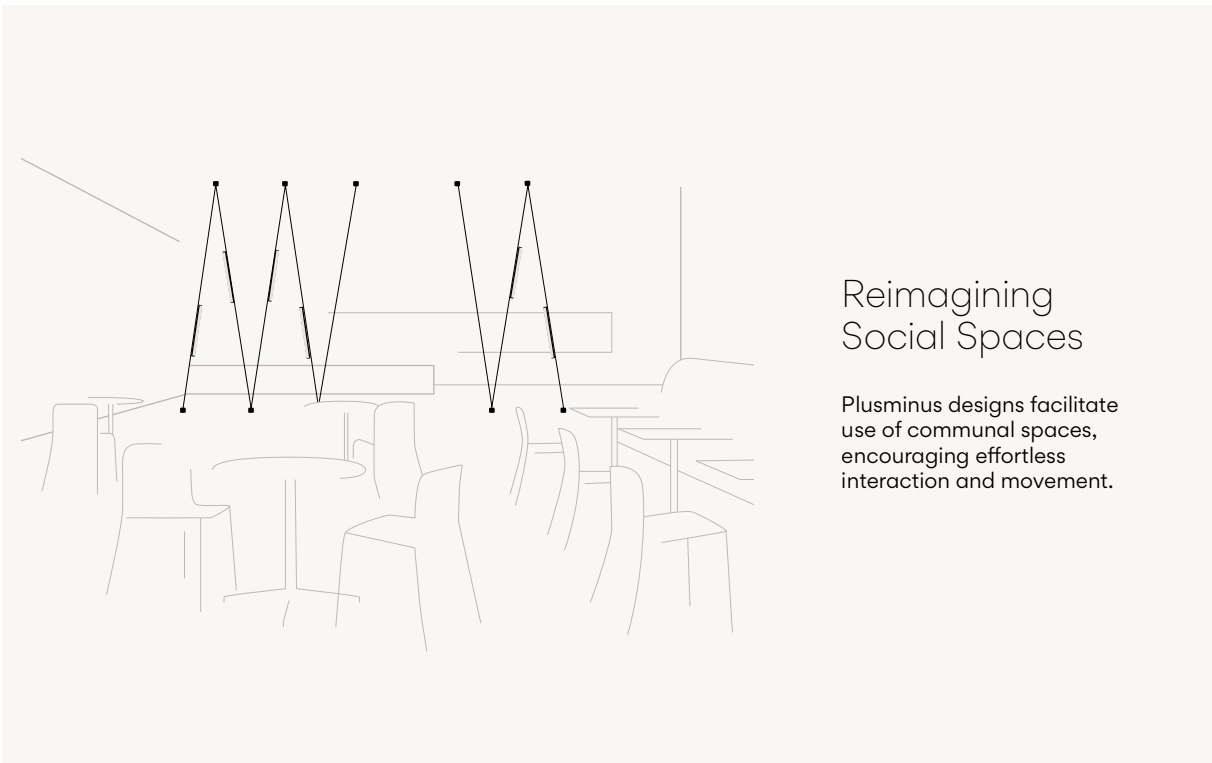



## Framing Space

Plusminus's lean lines define an interior with precise transverse trajectories. Stretching from wall to wall, the belt evokes the effect of a false ceiling, reducing a room's volume and bringing light closer. With kinetic crisscrossed and zigzagged configurations or soothing straight lines, the luminaires appear integrated into the architecture.





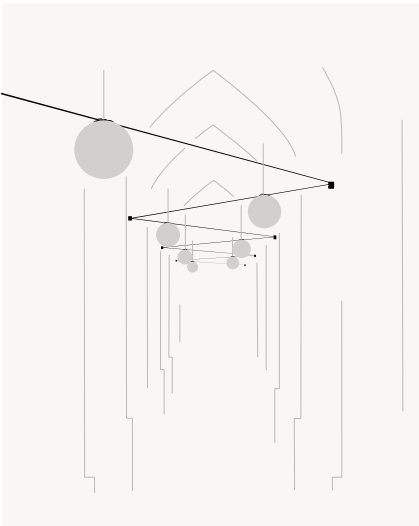
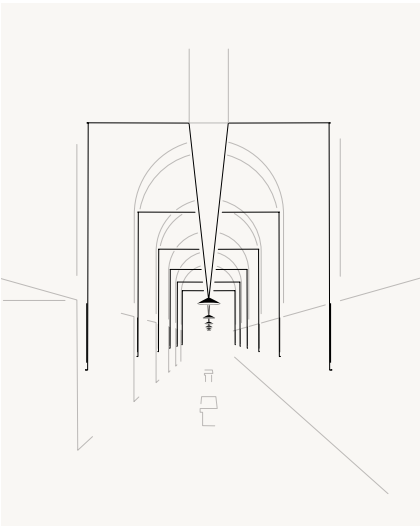
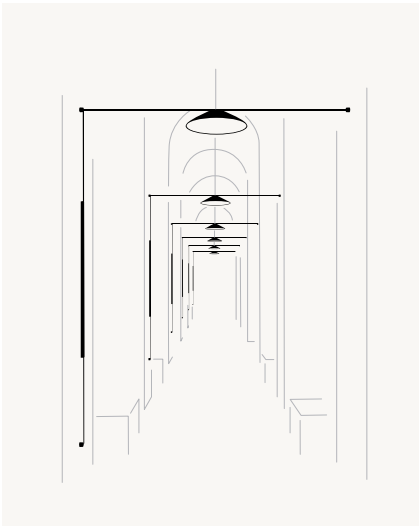

Plusminus's nearly invisible tensor wire introduces an element of intrigue to lighting. Lifting or lowering the belt, the cable creates varying degrees of tension that enables infinite configurations.





Plusminus' inherent adaptability provides the perfect solution for spaces that feature special architecture, scale, materials, or artwork.





Belt

- Black
- Terra Red
- Blue
- Green
- Beige



Maximum 60 meters length  
per electrical connection point

Fire Hazard Testing.  
GW-960. fulfills the requirements of:  
standards EN 60695-2-10:2013;  
EN 60695-2-11:2015;  
EN 60695-2-12:2011 / A1:2014

Belt: Polyester

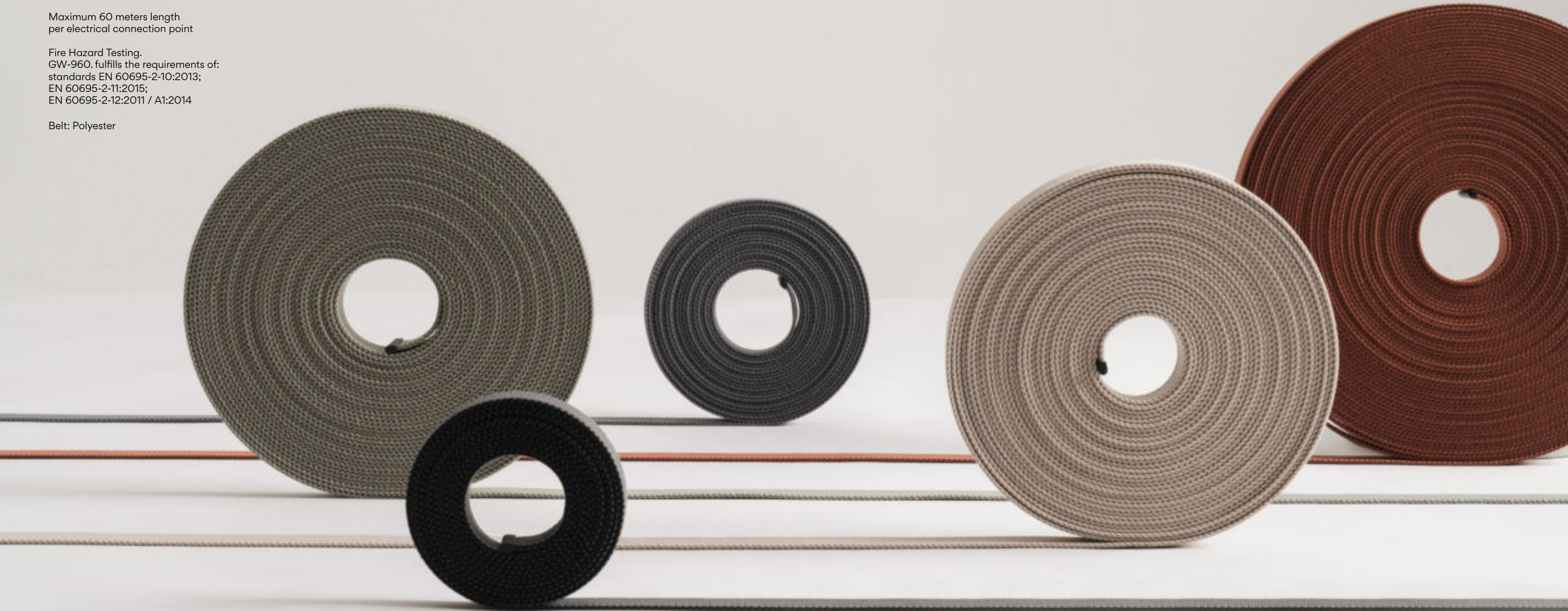

Luminaires types

- 11 Black (NCS S 8500-N)
- 24 Beige M1 (NCS S 2005-Y50R)
- 37 Terra Red (NCS S 4040-Y70R)
- 42 Blue M1 (NCS S 5010-B10G)
- 53 Green M1 (NCS S 6005-G80Y)

**LED Colour Temperature**  
LED 2700 K; 3000 K; 3500 K  
**Accent**  
2700 K - 941 lm  
3000 K - 987 lm  
3500 K - 1022 lm  
7,9W  
CRI>90

**Control**  
Analog: On/ Off; 1-10V; Push  
Digital: DALI  
Smart: Casambi; Casambi integrated on each individual luminaire (P2P); ProtoPixel Simultaneous\*; ProtoPixel integrated on each individual luminaire (P2P)\*  
\*ProtoPixel products are compatible with all other DALI-2 products via a designated gateway (please consult us)

Sphere



Semisphere



Cone



Spotlight

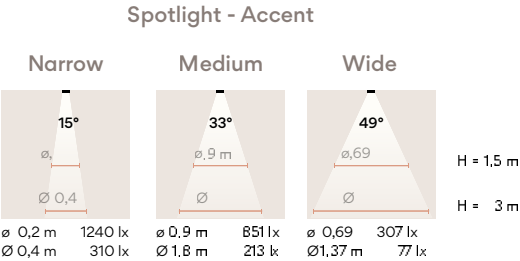

Updated detailed spec sheets on [vibia.com](https://vibia.com)

Linear Diffuser



Linear High Comfort Low Glare



Linear High Efficiency Low Glare





## Electrical connection options

Choose your preferred installation option according to your needs.



## Dimming control options

Choose your preferred installation option according to your needs.

Dimming Control	Electrical Connection			
	Surface 25 - 240W	Built-in 25 - 240W	Remote 25 - 240W	Plug MaxW
On/ Off	✓	✓	✓	✓
Push Switch	—	—	—	✓
Push Simultaneous	✓	✓	✓	—
1-10V Simultaneous	✓	✓	✓	—
DALI Simultaneous	✓	✓	✓	—
Casambi Simultaneous	✓	✓	✓	✓
Casambi integrated on each individual luminaire (P2P)	✓	✓	✓	✓
Protoelaneous	✓	✓	✓	✓
Protoeltegrated on each individual luminaire (P2P)	✓	✓	✓	✓

## Belt Options Surface Canopy

Choose your preferred installation option according to your needs.

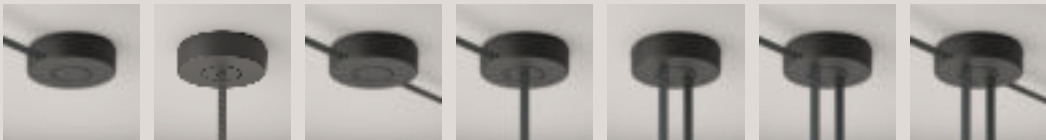

## Belt terminations

Belt terminations can be adjusted during the installation process according to your preference.

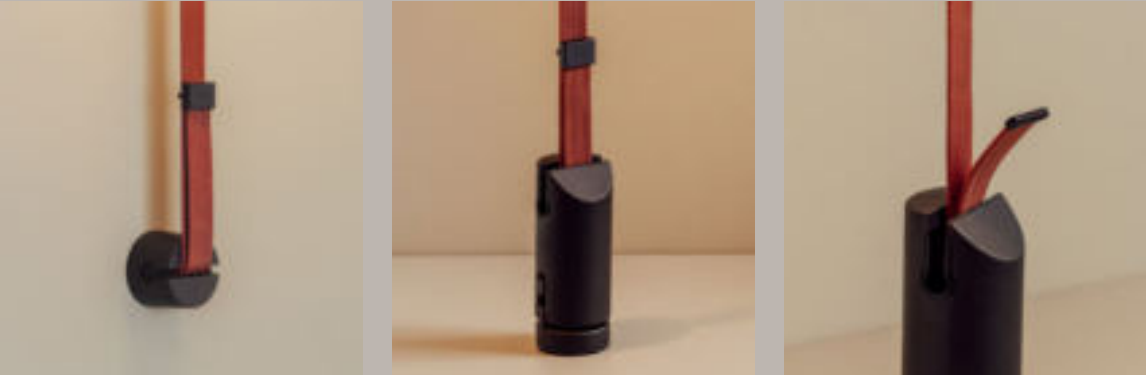

Easy to design and install

Compose a personalised Plusminus  
at [vibia.com](http://vibia.com)

From scratch



- + Create and compose projects in detail.
- + Draw and personalise in 3D to see it in space.
- + Or personalise it step by step without drawing.

From of a layout

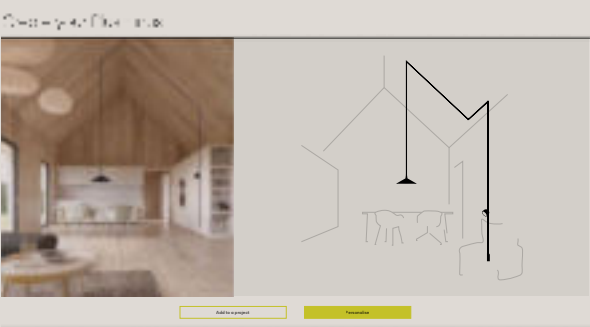

- + Personalise and adapt it to the needs of your project.
- + Add it to your project and edit it at any time.
- + More than 100 creations for you.

Accessories Toolbox

Thought out to the smallest detail.  
Receive your personalised accessories toolbox  
for a quick and easy installation.







Floor & Table

# Floor & Table

Africa 356	Lily 372	Pin 418
Balance 400	Mayfair 394	Plusminus Solo 472
Dama 364	Mayfair Mini 388	Skan 434
Flat 405	Musa 454	Sticks Solo 384
Ghost 438	North 412	Suite 430
I.Cono 424	Offset 460	Warm 448
Jazz 444	Out 468	
Knit 378		

# Africa



Design by Francisco Gomez Paz.

An object of desire, Africa is a unique gift that combines richness of form and materiality with high performance lighting capabilities. A holistic exploration of beauty and functionality.





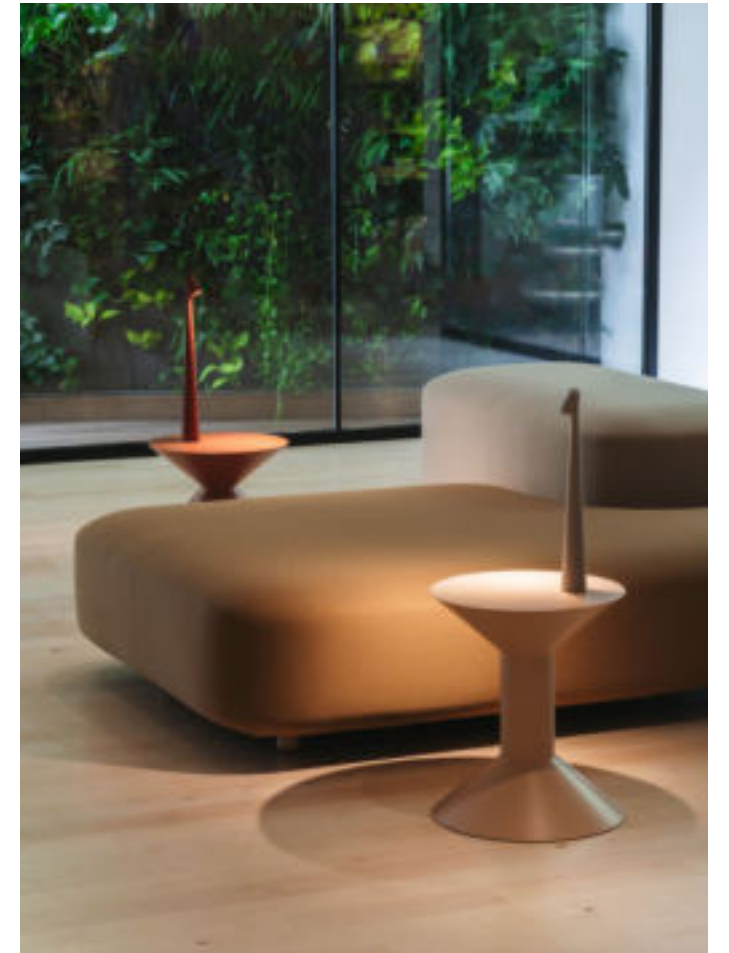

“Africa was born as a response to new nomadic, free and casual ways of inhabiting, in which residential and professional spaces are increasingly hybridised”.

Francisco Gomez Paz



Portable

Its chargeable LED light source provides three levels of intensity which are controlled by a simple push button at the head.



Bolt-down

The bolted version is fixed in position, designed to integrate within the surrounding architecture.



Battery capacity  
10.000mAh

Battery voltage  
3,7V

Battery autonomy:  
6,5h at 100% Intensity  
10h at 66% Intensity  
20h at 33% Intensity







5580

Ø 5 x 45 cm

5585

Ø 5 x 40 cm

Portable



5590 Bolt-down

Ø 5 x 45 cm



5595 Bolt-down

Ø 5 x 40 cm

Bolt-down

- 24 Beige M1 (NCS S 2005-Y50R)
- 25 Beige D1 (NCS S 4005-Y50R)
- 29 Brown D1 (NCS S 8005-Y50R)
- 38 Terra Dark (NCS S 5040-Y70R)
- 83 Walnut (Tray)

Body: Aluminum  
Diffuser: PC- Polycarbonate  
Tray: Wood (Rustic Walnut)

**LED Colour Temperature**  
2700 K  
CRI>90

**Control**  
Analog: Push



A439

Ø 27 cm



A440

Ø 27 cm

Tray that allows three or two luminaires to be charged by contact

To recharge the luminaire, the shaft slides seamlessly into a magnetised charger, a flawless continuation of its sculptural expression.





# Dama



Design by Ludovica+Roberto Palomba.

A homage to the Abat-Jour lamp, the Dama collection connects the charm of tradition with the finesse of contemporary lighting design. Combining technical precision with aesthetic simplicity, Dama is ideal for shaping an intimate atmosphere with an elevated look.



Distinguished by its exposed frame, a cylindrical shade rests neatly on top of a slender aluminium stem which branches out into three legs available in two stylish finishes. The delicacy of the frame provides a feeling of weightlessness, enhanced by the softness of the paper diffuser.







“Paper, with its ‘imperfect perfection’, gave us precisely the sense of warmth that we were looking for, and at the same time a sense of lightness”.

Ludovica+Roberto Palomba







**3230**  
Ø 49,5 x 140 cm



**3225**  
63,5 x 61 cm

- 11 Black (NCS S 8500-N)
- 25 Beige D1 (NCS S 4005-Y50R)

Tube: Steel  
Base: Zinc Alloy  
Shade: Paper

**LED Colour Temperature**  
2700 K  
CRI>90

**Control**  
Analog: Push  
Smart: Casambi; ProtoPixel\*

\*ProtoPixel products are compatible with all other DALI-2 products via a designated gateway (please consult us)

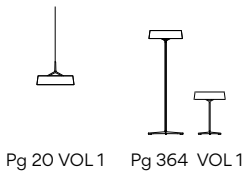

With a desire for integrity, Dama incorporates a circular LED with an internal diffuser, projecting a warm 360 degree glow from an invisible source.



Floor switch



Table switch

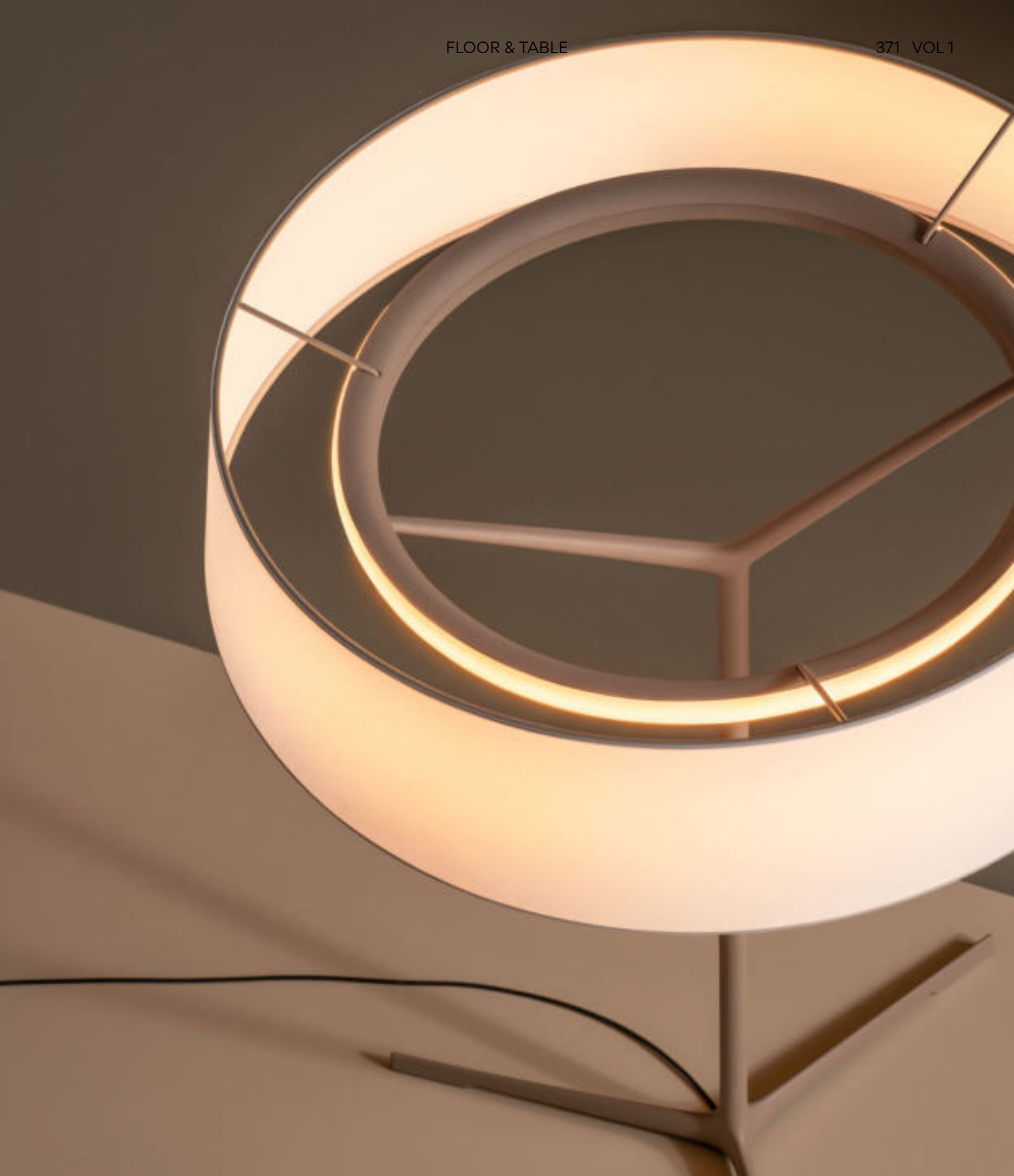

# Lily



Design by Ludovica+Roberto Palomba.

The Lily collection reveals contemporary lines with an ineffable lightness. Its graceful glass diffuser radiates with warmth and wellbeing, ideal for an elegant interior with a relaxed ambience.

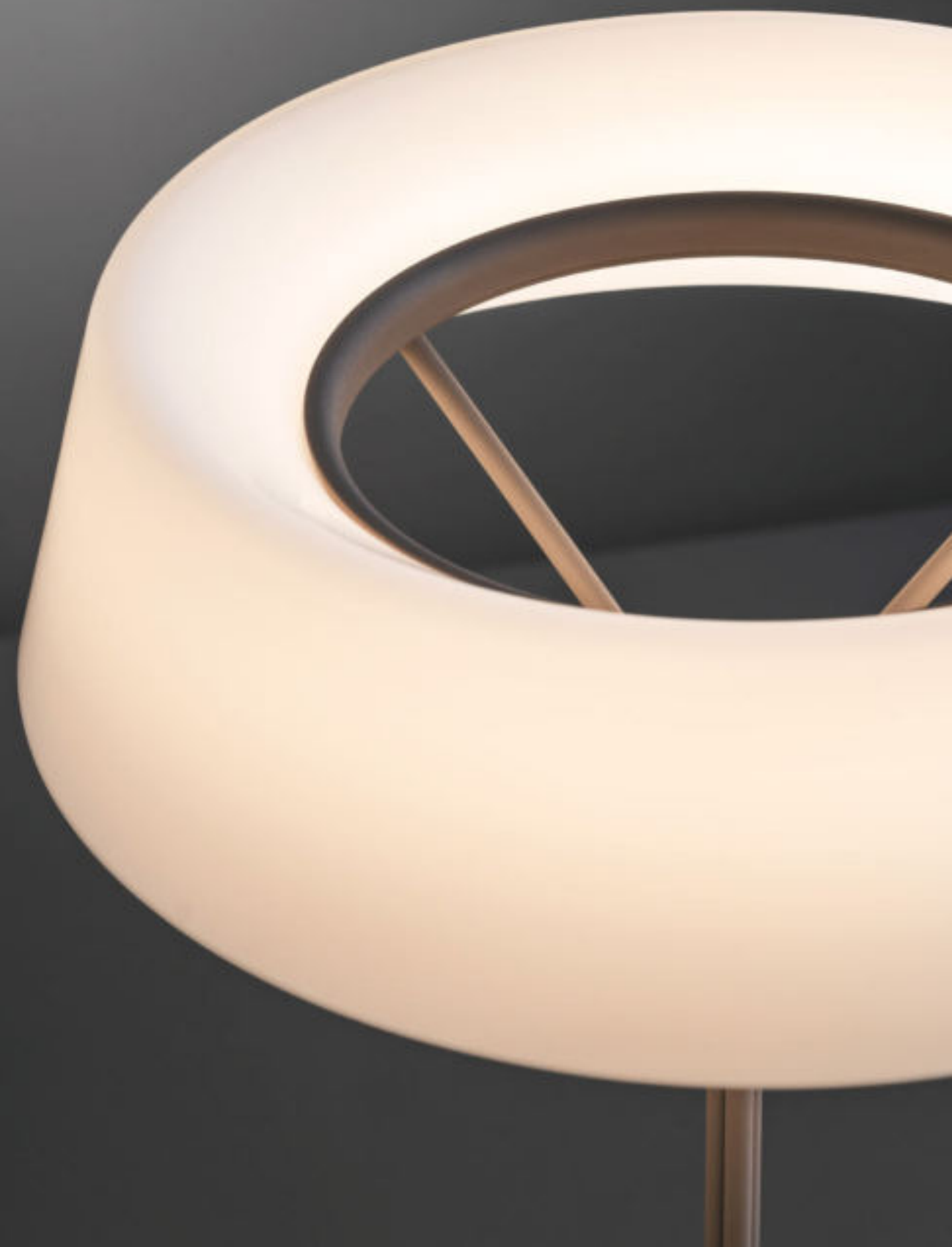





Pairing timeless design with an ambient 360 degree glow, Lily is as intimate in performance as it is elegant in form.

A contemporary reimagining of the classic lampshade, it is characterised by a smooth, translucent glass diffuser which gently curves over at the top to conceal an invisible LED light source. A elegant aluminium stem denotes appeal as well as stability. The base consists of three or four rods which meet in the centre before branching out at the top to support the diffuser. The slender nature of the stem accentuates the sensuous curve of the diffuser.

- 11 Black (NCS S 8500-N)
- 25 Beige D1 (NCS S 4005-Y50R)

Body: Steel  
Shade: Triple opal blown glass

**LED Colour Temperature**  
2700 K  
CRI>90

**Control**  
Analog: Push  
Smart: Casambi; ProtoPixel\*  
\*ProtoPixel products are compatible with all other DALI-2 products via a designated gateway (please consult us)



**5720**  
Ø 49 x 63,5 cm



**5725**  
Ø 49 x 155 cm



Floor switch



Table switch



Pg 14 VOL 1



Pg 372 VOL 1

# Knit



Design by Meike Harde.

Light, materiality and tangibility collide with the Knit collection. Its texture is magnetic, calling out for us to touch its surface, to feel its warmth and to keep it close. Light seeps outwards through the fabric transmitting a soft 360° glow.







A single knitted lycra sleeve stretched over an ovoid polymer diffuser, its texture is magnetic, calling out for us to touch its surface, to feel its warmth and to keep it close.







7480

Ø 45 x 178 cm



7485

Ø 45 x 170 cm



7487

Ø 65 x 195 cm



7490

Ø 45 x 55 cm



7492

Ø 65 x 51 cm



7494

Ø 65 x 62 cm

● 24 Beige M1 (NCS S 2005-Y50R)

Fabric shade: PES FR  
Interior diffuser: PE- Polyethylene  
Botom diffuser: PC- Polycarbonate  
Diffuser ring and support: ABS  
Stem: Iron  
Floor base: Zinc Alloy

LED Colour Temperature

2700 K  
CRI>90

Control

Analog: Push  
Smart: Casambi;  
ProtoPixel\*

\*ProtoPixel products are compatible with all other DALI-2 products via a designated gateway (please consult us)



Floor switch Ref. 7480, 7485, 7487





# Sticks Solo



Design by Arik Levy.

Sticks Solo floor can be free-standing or arranged floor to wall, connecting two planes of the same space. The stand alone model features one or two Sticks that produce a pleasant ambient lighting effect or indirect light depending on rod rotation.

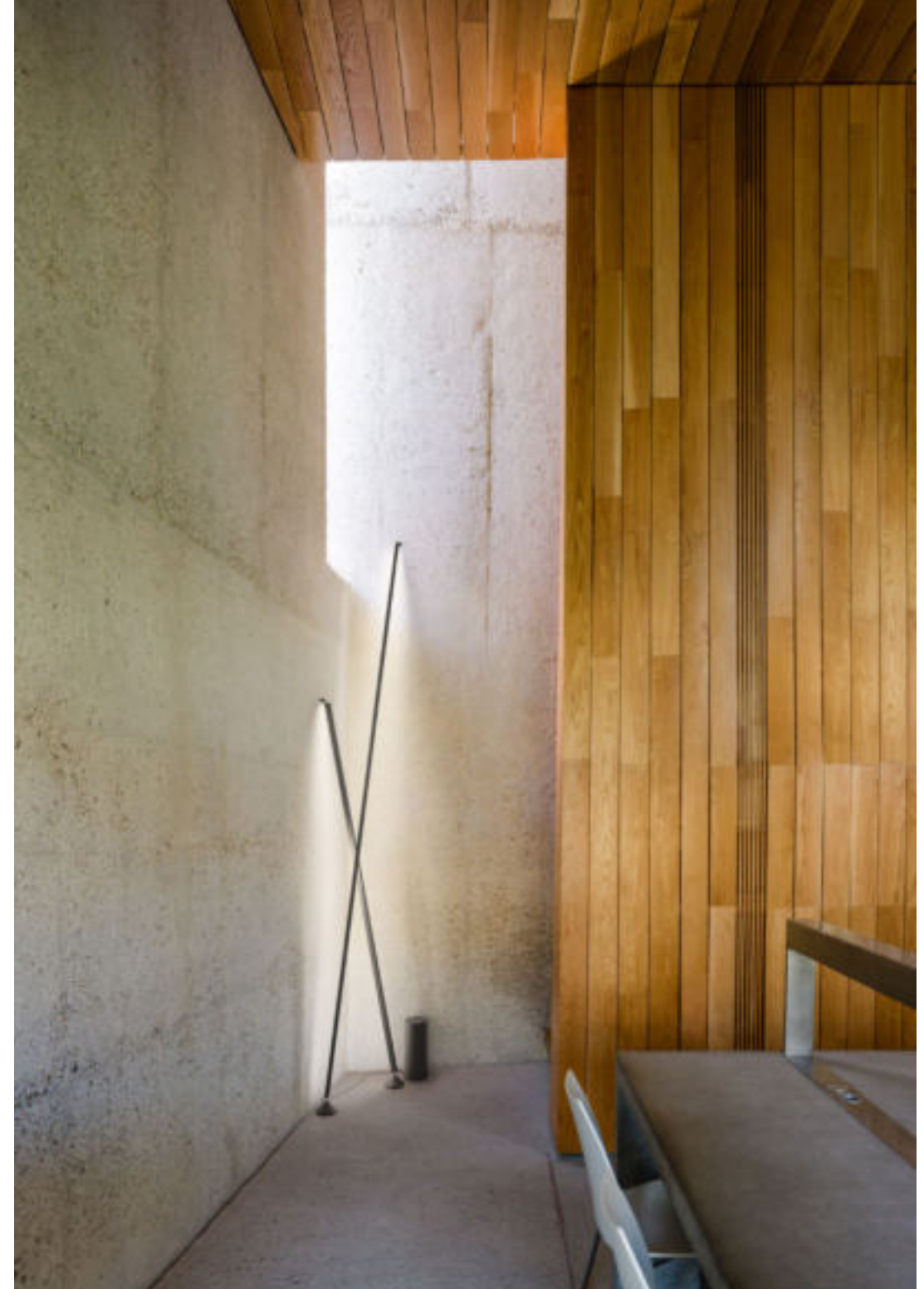

● 11 Black (NCS S 8500-N)

Stick: Aluminum  
Diffuser: PC- Polycarbonate

**LED Colour Temperature**  
2700 K; 3000 K; 3500 K  
CRI>90

**Control**  
Analog: Push



Floor base  
& plug



Linear flat  
diffuser



High energy  
efficiency and  
low glare levels  
UGR<19 for  
horizontal  
application  
Ref. 7376, 7379

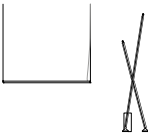

Pg 74/384 VOL 1



7338



7339



7348



7375 Flat Difusser  
7376 High Efficiency - Low Glare

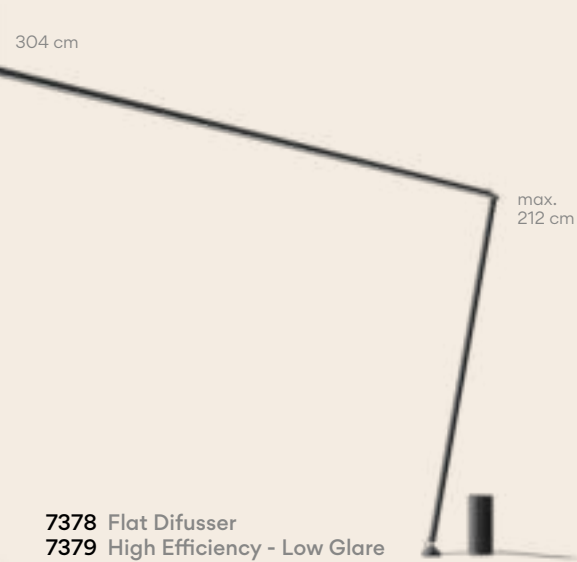

7378 Flat Difusser  
7379 High Efficiency - Low Glare



# Mayfair Mini



Design by Diego Fortunato.

The perfect lighting companion, the Mayfair Mini is a small-scale design that casts a contained pool of diffuse, downlight for an intimate atmosphere. A light to grab and go that can be moved where needed -indoors or out- via its slender stem.





The Mayfair Mini is offered in three formats. The portable version is perfect for indoor and outdoor use. Powered by a rechargeable battery, it can be transported to any desired position. It also comes in two bolted versions, available either with a base. The bolted formats are fixed in position, designed to integrate within the surrounding architecture.

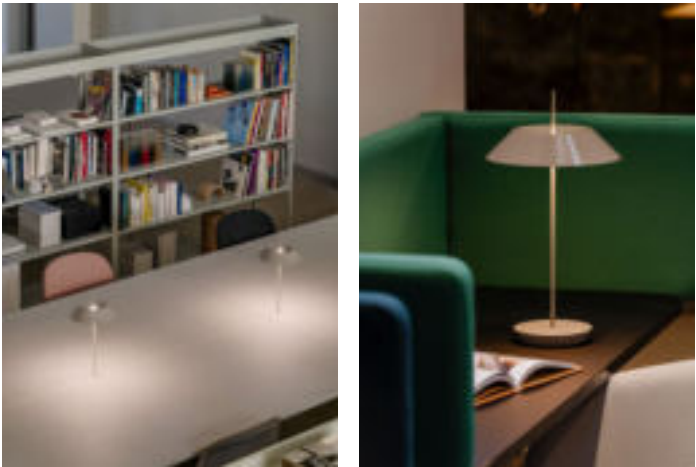



5495

Ø 20 x 38 cm

Portable



5496

Ø 20 x 38 cm

Bolt-down



5497

Ø 20 x 38 cm

- 23 Warm White (NCS S 0502-Y50R)
- 25 Beige D1 (NCS S 4005-Y50R)
- 38 Terra Dark (NCS S 5040-Y70R)
- 47 Green L1 (NCS S 4005-G80Y)

Base and shade: ABS + PC- Polycarbonate  
Diffuser: PC- Polycarbonate  
Stem: Stainless steel

LED Colour Temperature

2700 K  
CRI>90

Control

Analog: On/ Off; Sensor; 1-10V  
Digital: DALI-2

Ref. 5495  
Rechargeable battery autonomy:  
6h at 100% Intensity  
12h at 50% Intensity  
18h at 25% Intensity

Touch sensor 5495 and 5496

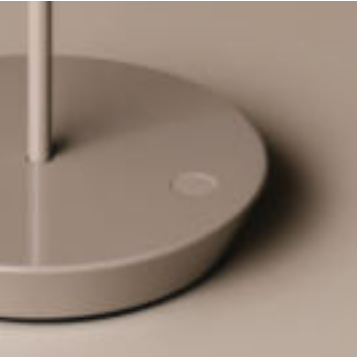

Rechargeable battery 5495





# Mayfair



Design by Diego Fortunato.

A modern reimagining of the traditional 19th-century bouillotte lamp, the Mayfair collection is a statement in contemporary design. Perfectly proportioned, its luminaire casts a pool of diffuse, downward light to create an intimate lighting effect.



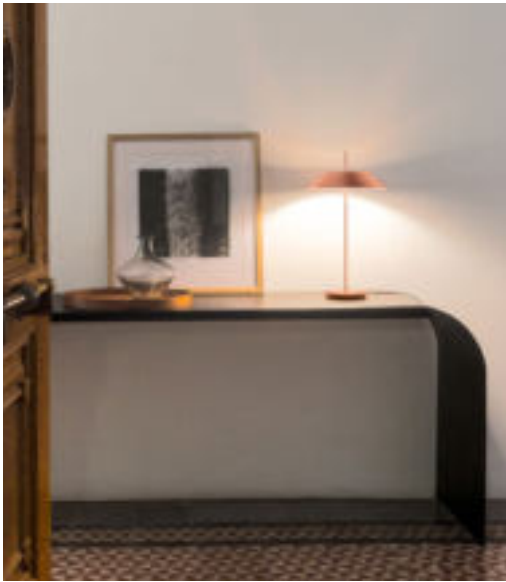



Featuring a steel column and steel or methacrylate shade, the LED-powered floor lamp casts an ambient glow that's ideal for a relaxed interior setting and can be dimmed via an optical sensor.



5510  
Ø 30 x 147 cm



5500  
Ø 30 x 52 cm



5515  
Ø 30 x 147 cm



5505  
Ø 30 x 52 cm

PMMA shade: Refs. 5500, 5510

- 07 Graphite and green (RAL 7016 and RAL 6026)
- 08 Graphite and orange (RAL 7016 and RAL 2009)

Steel shade: Refs. 5505, 5515

- 20 Gold (Gold)
- 67 Copper (Copper)

Colour shade: Refs. 5505, 5515

- 18 Graphite (RAL 7016)
- 23 Warm White (NCS S 0502-Y50R)
- 25 Beige D1 (NCS S 4005-Y50R)
- 38 Terra Dark (NCS S 5040-Y70R)
- 47 Green L1 (NCS S 4005-G80Y)

Finish customization  
(Available options: Vibia colour palette)

Diffuser: PC- Polycarbonate  
Tube: Steel  
Base: Zinc Alloy

**LED Colour Temperature**  
2700 K  
CRI>90

**Control**  
Analog: Optical sensor

Floor: Optical sensor on shade  
Table: Optical sensor on base

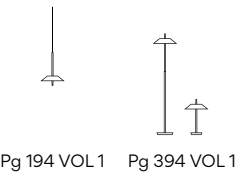



# Balance

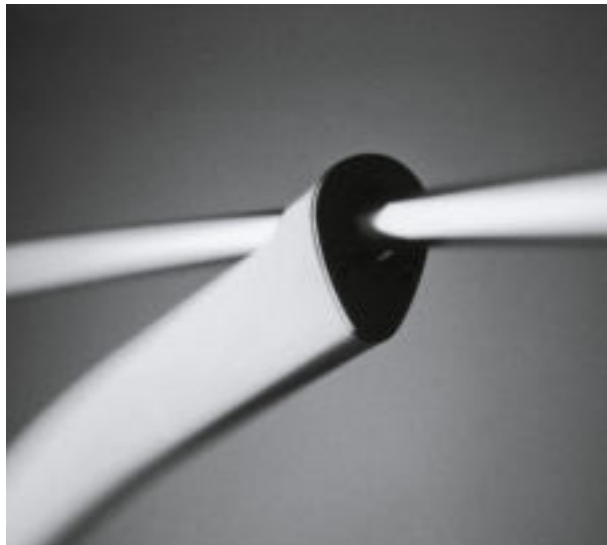

Design by Jordi Vilardell.

Balance features a classic drum shade, elegantly cantilevered from its column to provide a general ambient lighting effect or a more focused reading light.



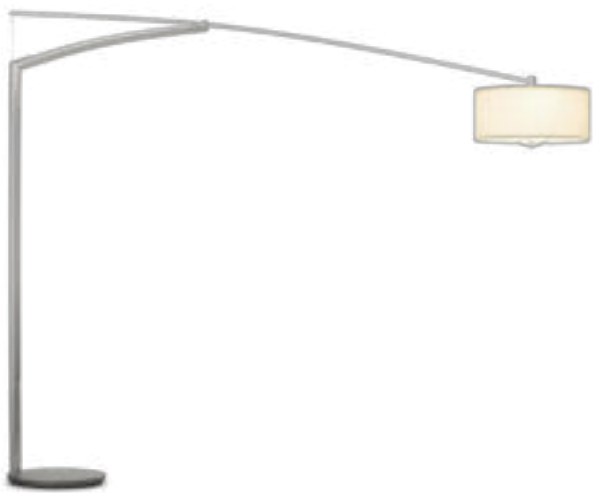

5189 5190  
260 x 210 cm



5191 5192  
215 x 210 cm

The Balance floor lamp serves multiple requirements simultaneously. Illuminating a variety of spaces with its simple movement - it functions as a dining room lamp, an ambient living room light, or a reading lamp for work purposes. Evoking the essence of its namesake, the drum shade is poised on a metal rod cantilevered from its steel column. Adjusting a small pull piece on the diffuser activates the fixture's counterweight system, enabling it to move to the right or left, or up or down - all the while remaining parallel to the floor.

- 18 Graphite (RAL 7016)
- 30 Nickel (Metallic finish)

Shade: Parchment paper/ Aluminum  
Vertical tube: Aluminum  
Base: Steel  
Arm: Stainless steel

LED Colour Temperature  
2700 K

Control  
Analog: Push



# Flat

Design by Ichiro Iwasaki.

A study in geometry, the Flat collection features distinctive, disc-shaped diffusers that form horizontal planes of light, infusing a space with pools of soft illumination.









The LED-powered collection features flat metal plates reflecting light off their surface, casting an enveloping, wraparound glow that appears illuminated from within. The floor lamp comes in small and large sizes, with a single or double plate - either a compact disc or a shelf-like plate that doubles as furniture. When deployed in pairs, the smaller, complementary disc captures and reflects light back at the larger plate, creating pockets of soft, pooled indirect light that illuminate both the space and the surface itself.





5965

35 x Ø 30 x 16 cm



5970

29 x 17 x 30 cm



5972

11 x 30 cm

Bolt-down

Ref. 5945, 5957, 5965

- 13 Off-White (NCS S 1000-N)
- 47 Green L1 (NCS S 4005-G80Y)

Ref. 5950

- 10 White (NCS S 0300-N)

Ref. 5955, 5970, 5972

- 11 Black (NCS S 8500-N)
- 37 Terra Red (NCS S 4040-Y70R)
- 47 Green L1 (NCS S 4005-G80Y)

Shade: Aluminum  
Diffuser: PC- Polycarbonate  
Structures: Steel

**LED Colour Temperature**  
2700 K; 3500 K  
CRI>90

**Control**

Analog: Push

Ref. 5945  
One general on/off and dimming  
switch for both discs



5945

76 x 64 x 90 cm



5950

Ø 55 x 43 cm



5955

46 x 25 x 100 cm



5957

48 x 35 x 96 cm

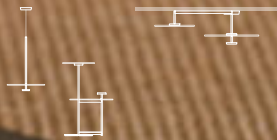



# North



Design by Arik Levy.

North features a base, stem, and shade that are disconnected from one another in a dynamic system of adjustable parts. Protruding arms hold triangular shades that direct the light where needed.





The North Floor Pendant is defined by a dynamic, deconstructed silhouette. It synthesises the typical floor and pendant lamp by connecting floor and ceiling, its sleek conical shade hanging from a slender carbon fibre rod and secured by a counterweight at floor level. The angle of the rod is adjustable, allowing light to be directed precisely over a coffee table or sofa.

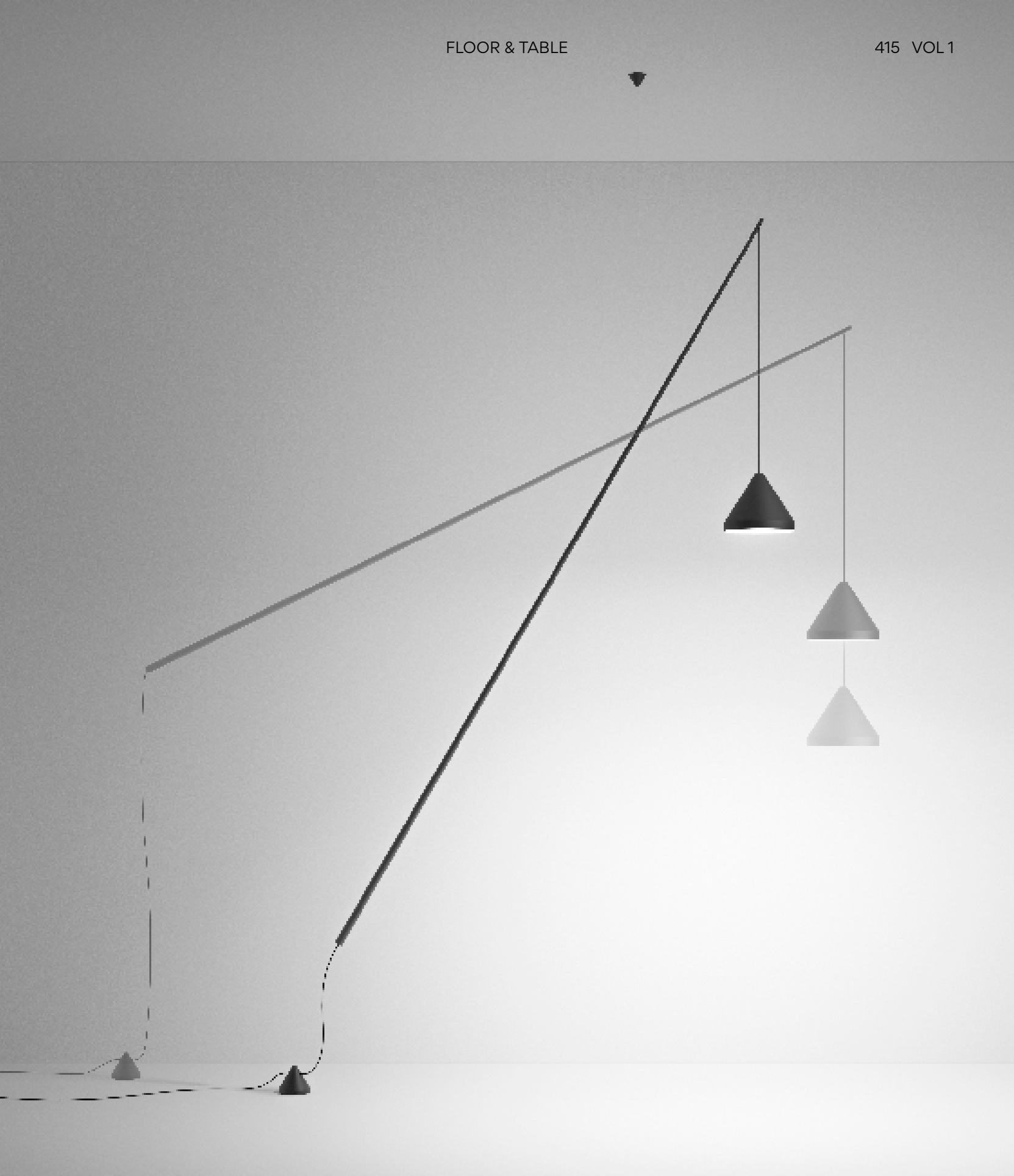





5666

max. 210 x max. 310 x max. 130 cm



5605

max. 270 x max. 230 x max. 355 cm



5620

max. 447 cm x max. 325 cm x max. 425 cm

- 10 White (NCS S 0300-N)
- 11 Black (NCS S 8500-N)
- 24 Beige M1 (NCS S 2005-Y50R)
- 42 Blue M1 (NCS S 5010-B10G)

Diffuser: PMMA  
Shade: Aluminum  
Rods: Carbon fiber  
Base: Steel

**LED Colour Temperature**  
LED 2700 K: CRI>90  
LED 3000 K: CRI>80  
LED 3500 K: CRI>90

**Control**  
Analog: Push

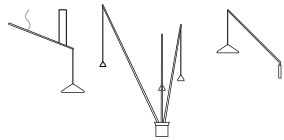



# Pin



Design by Ichiro Iwasaki.

A timeless proposal from Japanese designer Ichiro Iwasaki, the Pin is both classic and contemporary. Characterised by a graceful stem and subtle, functional expression, it is small in scale but with exceptional lighting efficiency.





Slick, refined and understated, the Pin floor lamp is a state of the art design. Perfect for reading, its simple geometric form is designed to arc playfully over a sofa or chair.

Offering two arm lengths, a single or double stem and with an adjustable head, the Pin table lamp provides versatile task lighting that's ideal for work spaces.



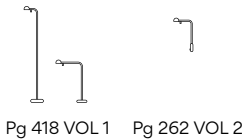

- 11 Black (NCS S 8500-N)
- 23 Warm White (NCS S 0502-Y50R)
- 58 Cream (NCS S 2500-Y20R)
- 62 Green (NCS S 3010-G20Y)

Finish customization  
(Available options: Vibia colour palette)

Diffuser: PC- Polycarbonate  
Head: Aluminum  
Rods: Steel  
Base: Zinc Alloy

LED Colour Temperature  
2700 K  
CRI>90

Control  
Analog: On/ Off



1650  
23 x 55 cm

1655  
40 x 55 cm

1660  
25 x 125 cm

1670  
35 x 143 cm



# I.Cono



Design by Lievore, Altherr, Molina.

Distinguished by its signature visor-shaped shade, I.Cono presents a poised presence. The visual purity of its angular shade is matched by a sleek base and stem and complemented by a range of elegant finishes.



I.Cono's smooth surfaces and refined silhouette conceal advanced mechanisms for rotating the head and metal base, ideal for precision lighting and reading.





- 10 White (NCS S 0300-N)
- 21 Grey D1 (NCS S 7000-N)
- 25 Beige D1 (NCS S 4005-Y50R)
- 37 Terra Red (NCS S 4040-Y70R)
- 42 Blue M1 (NCS S 5010-B10G)

Shade: ABS + PC- Polycarbonate  
Tube: Metal  
Base: Zinc Alloy

**LED Colour Temperature**  
2700 K  
CRI>90

**Control**  
Analog: Push  
Smart: Casambi; ProtoPixel\*  
\*ProtoPixel products are compatible with all other DALI-2 products via a designated gateway (please consult us)

On/off switch on the cable



**0712**  
21 x 129 x 35 cm



**0700**  
17 x 56 x 32 cm

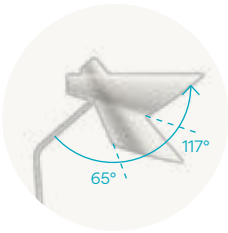



# Suite



Design by Jordi Vilardell & Meritxell Vidal.

Suite reimagines the traditional pairing of shelf and lamp. The collection consists of a set of shelves and a table lamp, with invisible ambient illumination adding an unexpected surprise.





On/off switch under the shelf.  
USB charging connection.

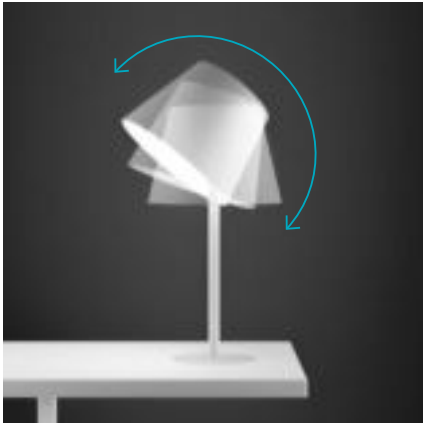

6007 and 6012.  
Reading light Mink (Pantone 407C),  
mounted on shelf with dimmable light.  
Dimming push-button under the shelf.

- 14 Chocolate (RAL 8019)
- 23 Warm White (NCS S 0502-Y50R)

Finish customization  
(Available options: Vibia colour palette)

Diffuser: PC- Polycarbonate  
Shelf: Aluminum  
Lid: ABS with fiberglass  
Vertical tube: Steel  
Base: Steel

LED Colour Temperature  
2700 K  
CRI>90

Control  
Analog: Push



6006  
46 x 46 x 133 cm



6007  
46 x 46 x 133 cm



6011  
46 x 39 x 97 cm



6012  
46 x 39 x 112 cm

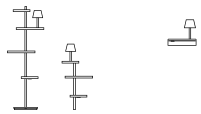

# Skan



Design by Lievore, Altherr, Molina.

Skan is a sleek and unadorned fixture. It combines lean lines with soothing purity of form, adding a minimalist sensibility to any space.





Characterized by simple shapes that exude an unmistakable elegance, the Skan floor lamp features flat, disc-like shades which emit a diffuse, comfortable uplight. Three slender stems are entwined like a group of trees, the body and head available in various contemporary matte finishes.

- 10 White (NCS S 0300-N)
- 11 Black (NCS S 8500-N)
- 37 Terra Red (NCS S 4040-Y70R)

Finish customization  
(Available options: Vibia colour palette)

Head: Aluminum  
Diffuser: PMMA  
Vertical tube: Steel

**LED Colour Temperature**  
2700 K; 3000 K; 3500 K  
CRI>90

**Control**  
Analog: Push



**0260**  
43 x 37,5 x 198 cm



# Ghost



Design by Arik Levy.

A study in contrasts, the Ghost collection embodies both spirit and materiality, discretion and presence. A contemporary reimagining of the grand lights that once graced entryways and living areas, its sensuous form radiates with a warm, welcoming glow.



The Ghost table lamp features a stacked silhouette of voluminous forms to offer an enveloping luminous effect. A black band encircles the midsection, accentuating its sensuous curves while serving as a hand-touch dimmer.

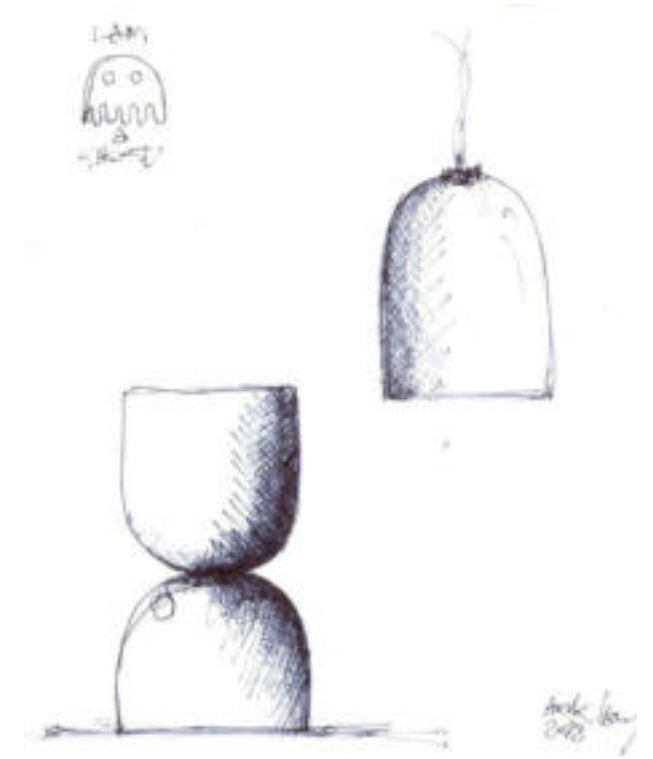

“Ghost is the pure expression of a state of mind, of the immateriality of mouthblown glass that projects a sensuous halo in space”.

Arik Levy





**4960**  
Ø 47,5 x 112 cm

**4965**  
Ø 47,5 x 92 cm

**4970**  
Ø 47,5 x 88 cm

● 11 Black (NCS S 8500-N)

Diffuser: Opal Glass  
Metal parts: Aluminum

**LED Colour Temperature**  
2700 K  
CRI>90

**Control**  
Analog: Push; 1-10V  
Digital: DALI-2  
Smart: Casambi



/\_ 5: Push-dimming model equipped with two buttons, one for each diffuser. A quick push turns the light on and off, a longer presson dims the light.

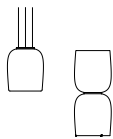

# Jazz

Design by Diego Fortunato.

Undulating and fluid, Jazz's smooth silhouette is strikingly organic. The gently curved design imparts a playful presence, like an oversized chess piece standing guard.





1329  
Ø 25 x 190 cm

- 10 White (NCS S 0300-N)
- 25 Beige D1 (NCS S 4005-Y50R)
- 45 Blue D1 (NCS S 7010-B10G)

Body: PU- Polyurethane  
Diffuser: PC- Polycarbonate

**LED Colour Temperature**

LED 2700 K  
CRI>90

**Control**

Analog: Push  
Smart: Casambi; ProtoPixel\*

\*ProtoPixel products are compatible with all other DALI-2 products via a designated gateway (please consult us)



Floor switch





# Warm

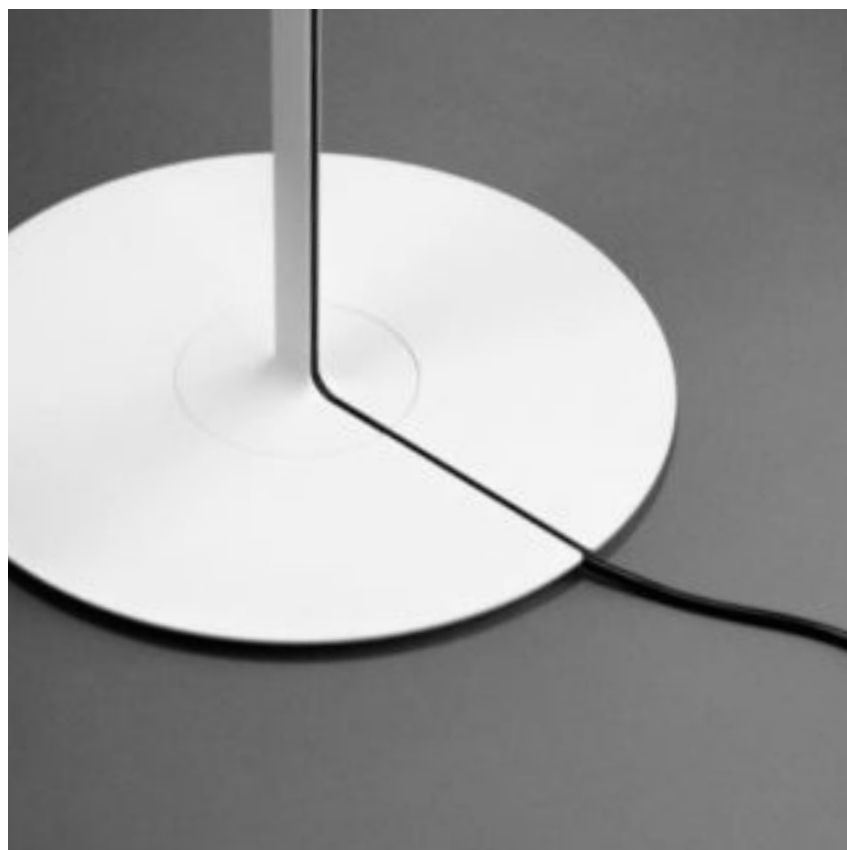

Design by Ramos & Bassols.

A contemporary take on a timeless design, Warm features a generous drum shade in a muted colour palette for a refined touch.



Bringing a touch of elegance that's adaptable to any atmosphere, Warm is available in two models: the translucent screen provides general ambient illumination and the opaque aluminium shade offers a brighter, up- and downlight.

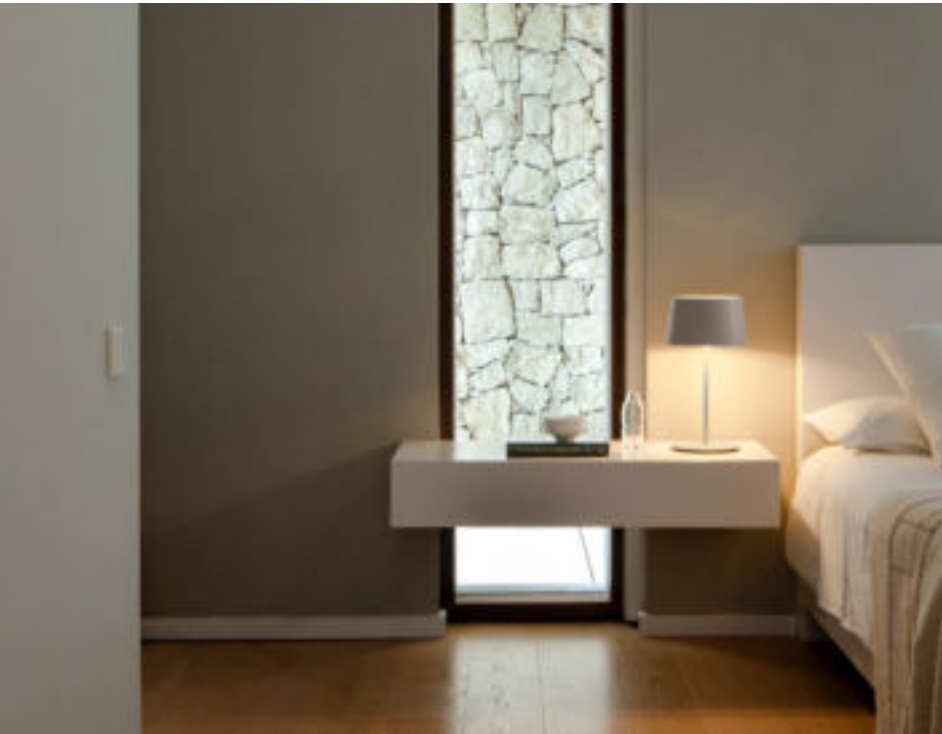
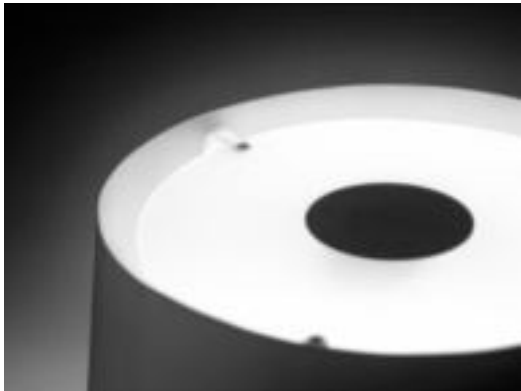



**4895 4896**  
Ø 19 x 41 cm

**4900 4901**  
Ø 32,4 x 59 cm

**4905 4906**  
Ø 32,4 x 150 cm

Screen shade: Ref. 4895, 4900, 4905

- 10 White (NCS S 0300-N)

Aluminum shade: Ref. 4896, 4901, 4906

- 10 White (NCS S 0300-N)
- 25 Beige D1 (NCS S 4005-Y50R)
- 28 Brown M1 (NCS S 4020-Y60R)
- 56 Green D1 (NCS S 7010-G30Y)

Finish customization  
(Available options: Vibia colour palette)

Diffuser: PMMA  
Rod: Aluminum  
Base: Steel

**LED Colour Temperature**  
2700 K

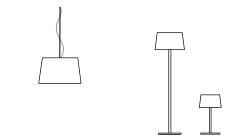

Pg 122 VOL 1 Pg 448 VOL 1





# Musa

Design by Note Design Studio.

A poetic lighting solution, Musa is inspired by the beauty of nature. Its delicate silhouette consists of two ovals: a milky-white blown-glass shade and an LED-powered bulb cradled within.





Refs. 7400, 7402.  
Electric cable with plug.  
Push-button on the base.



Ref. 7404.  
Portable version with battery.  
Electric cable with plug.  
Push-button on the base.



7400

9 x Ø 26 cm



7402 7404

Ø 26 x 14 x 10 cm

As a table lamp, its smooth bowl rests on an aluminium base that's tucked behind the body so as not to disrupt the design. A small, dimmable bulb nestles at its base, casting a soft glow that spreads across the larger sphere which contains and diffuses it.

- 23 Warm White (NCS S 0502-Y50R)
- 24 Beige M1 (NCS S 2005-Y50R)
- 36 Soft Pink (NCS S 1010-Y50R)

Finish customization  
(Available options: Vibia colour palette)

Diffuser: Blown-glass  
Body: Aluminum

LED Colour Temperature

2700 K  
CRI>90

Control

Analog: Push

Ref: 7404

Portable

Battery life: from 6 to 18 hours  
(depending on intensity)





# Offset



Design by Xuclà.

Offset consists of a vertical rod extending from a solid base. The rod can be angled to illuminate an adjacent wall with a diffuse, ambient lighting effect. A combination of multiple fixtures of different lengths adds a graphic dimension to a contemporary interior.

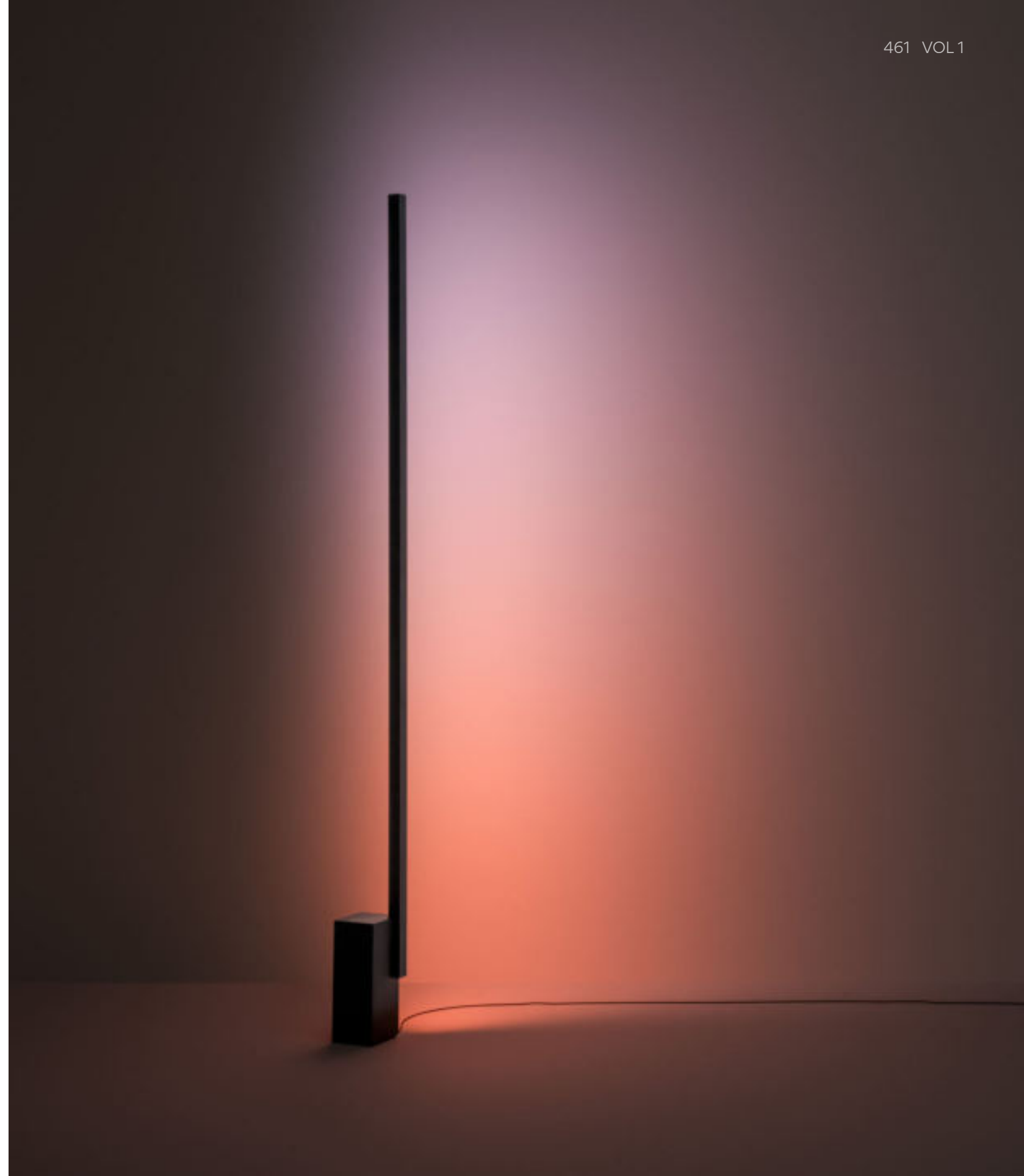



Never harsh or obvious, these are thoughtful, ultra-nuanced colours that respect and reflect the characteristics of natural light while capturing or enhancing a desired mood or moment. Applicable to day and night and every hour in between, each hue has an adaptable tone that can be tailored to any scenario or space.

Whatever the situation, these are illuminating tones that set the stage for life in all its colourful complexity.

A source of emotion

Colour is a source of emotion it can instantly set a mood, convey a feeling or generate a sense of wellbeing

Vibia’s approach to coloured light invites the use of colour and gradients to create and experience different atmospheres, making them as natural and subtle as possible. Natural light is never mono-tonal. Gradients come in infinite colours.

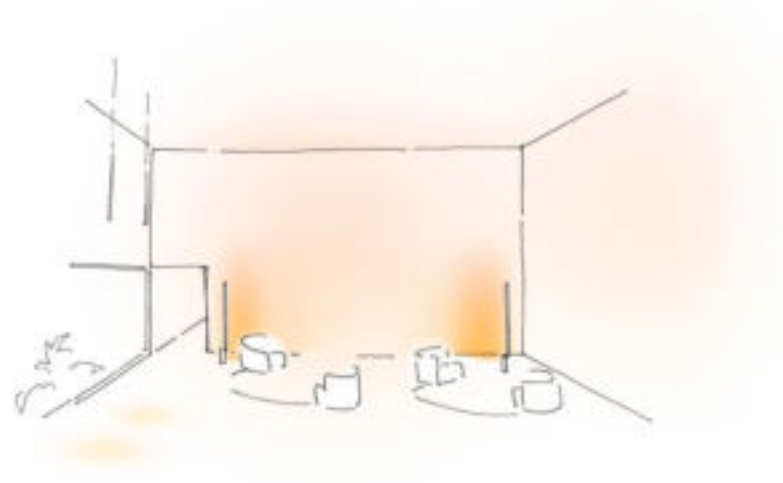

Vibia Chromatica colours of light

Static White

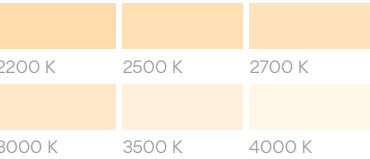

You can select any desired light -white, colour mood or gradient- and intensity manually from the analogic product interface. You can also integrate your selection into the control system for specific scene design and activate it using the Vibia App

Colour Moods

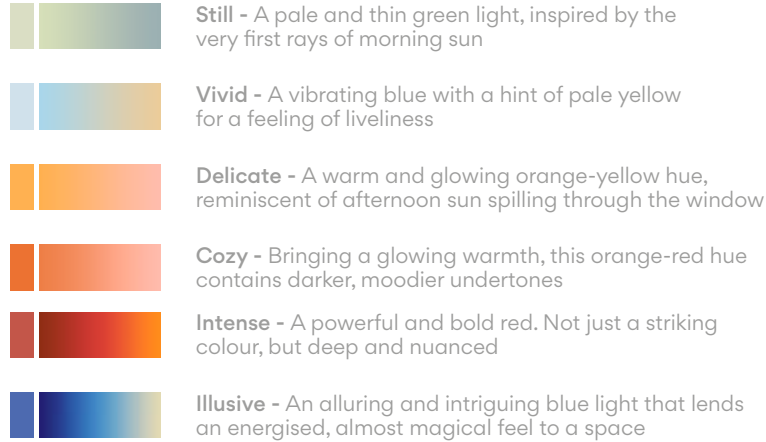

Contact Vibia Support Service at [vibia.com](https://vibia.com) for any kind of assistance or recommendation when designing an atmosphere of wellbeing, or if you require support with control system approach.

Delicate colour mood

A warm and glowing orange-yellow hue, reminiscent of afternoon sun spilling through the window. Golden tones from apricot pink to soft orange meet in the gradient.





Colour Mood Grazer

- 11 Black (NCS S 8500-N)
- 23 Warm White (NCS S 0502-Y50R)
- 24 Beige M1 (NCS S 2005-Y50R)

Body: Aluminum  
Lens: PMMA

LED Colour Temperature

Infinite Colour (TW + RGB)  
CRI >90

Control

Smart: ProtoPixel\*  
(also with push buttons)

\*ProtoPixel products are compatible with all other DALI-2 products via a designated gateway (please consult us)

You can select any desired light -white, colour mood or gradient- and intensity manually from the analogic product interface

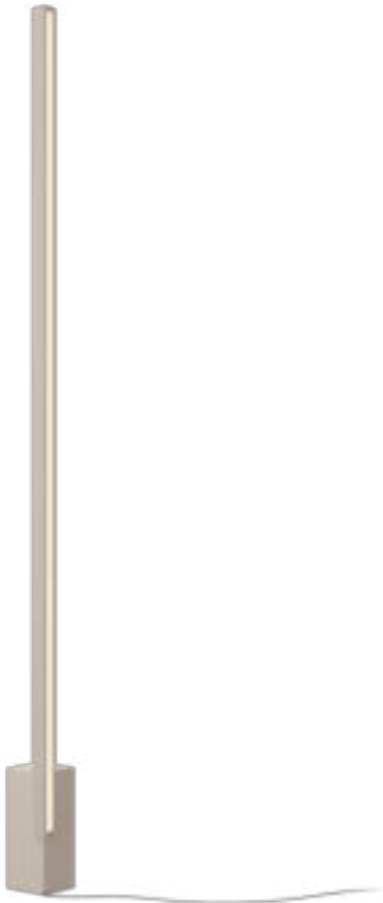

1780

14 x 128 cm

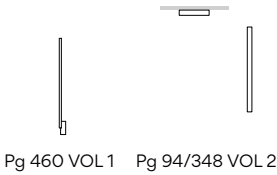

# Out



Design by Víctor Carrasco.

A romantic response to the global transition to life outside, Out brings the intimacy of indoor lighting outdoors. Suitable for illuminating a table or meeting point, this luminaire emanates with a soft, diffuse downlight.





4270 Not Fixed  
211 x 242 cm



4275 Bolt-down “hard wired”  
211 x 242 cm

- 22 Graphite Black (NCS S 8000-N)
- 23 Warm White (NCS S 0502-Y50R)
- 25 Beige D1 (NCS S 4005-Y50R)
- 36 Soft Pink (NCS S 1010-Y50R)
- 37 Terra Red (NCS S 4040-Y70R)
- 47 Green L1 (NCS S 4005-G80Y)

Tube: Stainless Steel  
Shade: Aluminum  
Diffuser: PE- Polyethylene

**LED Colour Temperature**  
2700 K  
CRI>90

**Control**  
Ref. 4270  
Analog: Push  
Smart: Casambi; ProtoPixel\*  
\*ProtoPixel products are compatible with all other DALI-2 products via a designated gateway (please consult us)  
Ref. 4275  
Digital: DALI-2  
Smart: Casambi (Remote)

IP65

4270. Cable with switch IP44

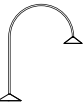



# Plusminus Solo

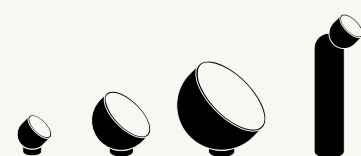

Spot Flat Diffuser

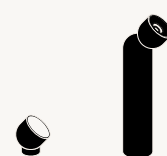

Spot Accent Light

Design by Diez Office.

Introducing a collection of versatile semispheres, Plusminus Solo offers complete freedom to create dynamic and restorative atmospheres. A combination of various typologies unlocks harmonious effects, from diffuse and general through to accented lighting.





Table switch









Floor switch



Plusminus Solo offers two distinct designs, visually connected by their signature semi-spherical shades. A range of dome-shaped flat diffusers can be positioned as desired, directed upwards from floor level or tilted at an angle. A compact floor or table lamp completes the set. With a thick cylindrical base and adjustable shade, this portable model provides accent or diffuse spotlighting wherever needed.



**6341** Surface Accent medium  
**6343** Surface Flat diffuser  
Ø 10 x 50 cm

**6346** Bolt-down Accent medium  
**6348** Bolt-down Flat diffuser  
Ø 10 x 50 cm

- 11 Black (NCS S 8500-N)
- 24 Beige M1 (NCS S 2005-Y50R)
- 37 Terra Red (NCS S 4040-Y70R)
- 42 Blue M1 (NCS S 5010-B10G)
- 53 Green M1 (NCS S 6005-G80Y)

Body: Aluminum  
Base: Steel / Zinc Alloy  
Diffuser: PC- Polycarbonate

**LED Colour Temperature**  
2700 K; 3000 K; 3500 K  
CRI>90

**Control**  
Analog: Push  
Digital: DALI-2 (Bolt-down)  
Smart: Casambi; ProtoPixel\*  
  
\*ProtoPixel products are compatible with all other DALI-2 products via a designated gateway (please consult us)



**6361**  
Surface / Bolt-down  
Accent medium  
  
**6363**  
Surface / Bolt-down  
Flat diffuser  
  
Ø 10 x 10 cm



**6365**  
Surface / Bolt-down  
Flat diffuser  
  
Ø 20 x 14 cm



**6370**  
Surface / Bolt-down  
Flat diffuser  
  
Ø 30 x 20 cm

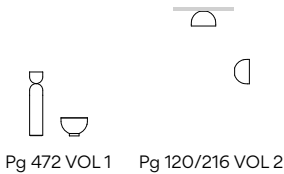





Lighting Typologies

Support Portfolio

# Lighting Typologies

## Diffuse



Flat Diffuser



General



Proximity



Linear



Linear High Comfort

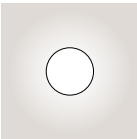

Volumetric Diffuser

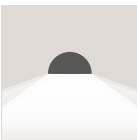

Hidden Diffuser



General

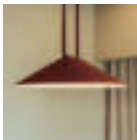

Proximity

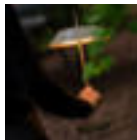

## Indirect



Reflected

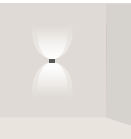
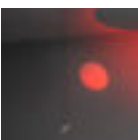

Surface Grazer



360°



Direct

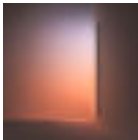

Mood Grazer



Wall Washer



Linear



Spot

## Direct



Spotlight



Accent



Reading

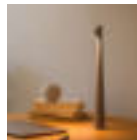

Downlight



Accent

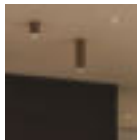

Linear High Efficiency Low Glare





# Lighting Typologies

## Diffuse

### Flat Diffuser



Comfortable, uniform illumination with soft shadows, subdued highlights and little visual hierarchy

- **General**  
First layer of basic, general illumination
- **Close Proximity**  
Lighting applications for illumination in close proximity to the user
- **Linear**  
Linear lighting applications for functional and graphic illumination
- **Linear High Comfort**  
Linear lighting applications with High lighting and comfort levels (UGR <19) for illumination in close proximity

### Volumetric Diffuser



Subtly directed, diffused light that generates a soft hierarchy of light on to the illuminated surface.



### Hidden Diffuser

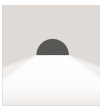

Subtly directed diffused light that generates a soft hierarchy of light on to the illuminated surface

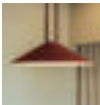
- **General**  
First layer of basic, general illumination
- **Close Proximity**  
Lighting applications for illumination in close proximity to the user

## Indirect

### Reflected



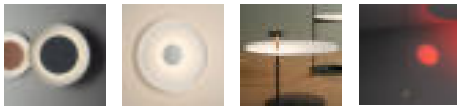

Creation of visual hierarchies within the luminaire itself, emphasising the materiality and texture of the product

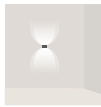

### Surface Grazer



Creation of visual hierarchies through projected light, emphasising the materiality and texture of the surrounding environment

- **360°**  
Full-circle grazing light
- **Direct**  
Directed grazing light
- **Mood Grazer**  
Tunable white or infinite colour regulation to curate the perfect atmosphere

### Wall Washer



Vertical lighting to give structure and amplitude to a space. Diffuse light is reflected from the illuminated surface for a soft and homogeneous atmosphere

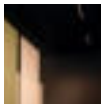
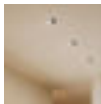

- **Linear**  
Bathing a vertical surface with light projected from a linear lighting application
- **Spot**  
Bathing a vertical surface with light projected from a spot lighting application

## Direct

### Spotlight



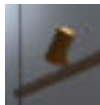

Adjustable, directed light for dynamic visual hierarchies, emphasising functional areas, objects or architectural elements

- **Accent**  
Narrow: Angles less than 20°. Suitable for generating high contrasts or projections at far distances.  
Medium: Angles between 20° and 40°. Suitable for generating medium contrasts or projections at medium distances.  
Wide: Angles greater than 40°. Suitable for generating moderate contrasts or projections at near distances.
- **Reading**  
High intensity, glare-free task lighting

### Downlight



Static, directed light for creating visual hierarchies and emphasising functional areas, objects or architectural elements

- **Accent**  
Narrow: Angles less than 20°. Suitable for generating high contrasts or projections at far distances.  
Medium: Angles between 20° and 40°. Suitable for generating medium contrasts or projections at medium distances.  
Wide: Angles greater than 40°. Suitable for generating moderate contrasts or projections at near distances.
- **Downlight**  
High energy efficiency and low glare levels UGR<19 for linear light applications

### Linear High Efficiency Low Glare



High energy efficiency and low glare levels UGR<19 for linear light applications





# Support Portfolio



## From Project Support to Usage

To achieve wellbeing scenes it is necessary to cover the entire end-to-end journey. From **design** and composition through to **installation** and **user interaction**, Vibia's team is prepared to assist you in any request you may have.

### Sales Team Project Support

Direct contact with the Vibia representative in your area to assist you with whatever you need.

Selection of the appropriate product and customisation.

Creation of project moodboards by scenes.

Use of Vibia's online professional tools (Website, App, etc.).



### Lighting & Wellbeing Studio

Vibia's specialised team is at your disposal to assist you in creating a complete Atmosphere Design project, including:

Scenes design.

Optional:

Lighting calculations, renderings, etc.

Control system approach.

End-user interaction approach.

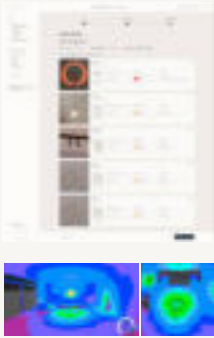

Lighting Project Design with Scenes

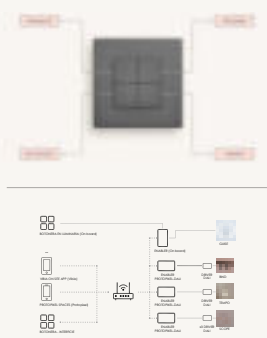

Control System and End-User Interaction Approach

### Technical Support Services (TSS)

Our technical service team is available to assist you with any post-sales queries you may have, including:

Installation process.

Control System implementation process.

Maintenance.

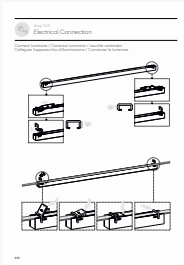

Installation and Maintenance Process

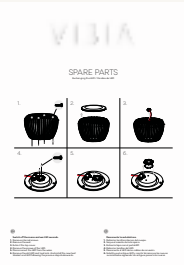

Control System Implementation



CASAMBI

ProtoPixel

### Online Professional Tools

Support for our digital tools designed for professionals.

Web: Professional Area.

Onsite App.



Web Project Management Area

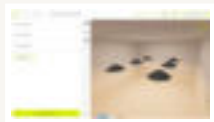

Onsite App

### Atmosphere Design Content and Professional Training

Consult about Vibia's training program.

New Approach to Atmospheres Design:

Periodic online training sessions.

In-company training.

Certification Programs: COMING SOON.

Certificate in Emotional Atmosphere Design for project designers.

Certificate for Vibia Authorised Installers to provide local support.



Events for professionals

Model	Vol Page	Model	Vol Page	Model	Vol Page	Model	Vol Page	Model	Vol Page	Model	Vol Page	Model	Vol Page	Model	Vol Page
0130	Vol 1 53	0825	Vol 1 210	1747	Vol 2 108	2340	Vol 1 220	3510	Vol 2 80	4078	Vol 1 232 - Vol 2 428	4820	Vol 2 421	5585	Vol 1 362
0131	Vol 1 53	0827	Vol 1 210	1755	Vol 2 104	2341	Vol 1 220	3513	Vol 2 80	4101	Vol 2 432	4870	Vol 2 11	5590	Vol 1 362
0132	Vol 1 53	0830	Vol 1 210	1757	Vol 2 104	2342	Vol 1 220	3515	Vol 2 80	4106	Vol 2 432	4871	Vol 2 17	5595	Vol 1 362
0135	Vol 2 59	0832	Vol 1 210	1760	Vol 2 112 - 353	2343	Vol 1 220	3518	Vol 2 80	4108	Vol 2 432	4872	Vol 2 11	5605	Vol 1 416
0136	Vol 2 59	0835	Vol 1 210	1762	Vol 2 112 - 353	2350	Vol 1 226	3530	Vol 2 84	4112	Vol 2 443	4873	Vol 2 17	5620	Vol 1 416
0137	Vol 2 59	0837	Vol 1 210	1765	Vol 2 112 - 353	2351	Vol 1 226	3533	Vol 2 84	4114	Vol 2 443	4874	Vol 2 11	5630	Vol 2 333
0140	Vol 1 53 - Vol 2 59	0840	Vol 1 210	1767	Vol 2 112 - 353	2355	Vol 1 228	3535	Vol 2 84	4116	Vol 2 443	4875	Vol 2 17	5660	Vol 1 266
0141	Vol 1 53 - Vol 2 59	0845	Vol 1 210	1770	Vol 2 352	2356	Vol 1 228	3538	Vol 2 84	4118	Vol 2 443	4876	Vol 2 11	5662	Vol 1 266
0142	Vol 1 53 - Vol 2 59	0847	Vol 1 210	1772	Vol 2 352	2360	Vol 2 338	3540	Vol 2 84	4125	Vol 2 410	4877	Vol 2 17	5664	Vol 1 266
0151	Vol 1 53 - Vol 2 59	0850	Vol 1 210	1774	Vol 2 352	2500	Vol 1 164	3543	Vol 2 84	4130	Vol 2 410	4878	Vol 2 11	5666	Vol 1 416
0152	Vol 1 53 - Vol 2 59	0860	Vol 1 210	1780	Vol 1 466	2501	Vol 1 164	3550	Vol 2 86	4135	Vol 2 410	4879	Vol 2 17	5670	Vol 1 266
0153	Vol 1 53 - Vol 2 59	0862	Vol 1 210	1800	Vol 1 12	2502	Vol 1 164	3553	Vol 2 86	4136	Vol 2 410	4880	Vol 2 11	5672	Vol 1 266
0155	Vol 1 52 - Vol 2 58	0865	Vol 1 210	1805	Vol 1 12	2510	Vol 1 164	3555	Vol 2 86	4270	Vol 1 471 - Vol 2 387	4881	Vol 2 17	5674	Vol 1 266
0157	Vol 1 52 - Vol 2 58	0867	Vol 1 210	1810	Vol 1 12	2511	Vol 1 164	3558	Vol 2 86	4275	Vol 1 471 - Vol 2 387	4895	Vol 1 452	5720	Vol 1 377
0162	Vol 1 52 - Vol 2 58	0870	Vol 1 210	1815	Vol 1 12	2515	Vol 1 164	3560	Vol 2 86	4440	Vol 2 190	4896	Vol 1 452	5725	Vol 1 377
0164	Vol 1 52 - Vol 2 58	0872	Vol 1 210	1820	Vol 1 12	2516	Vol 1 164	3563	Vol 2 86	4442	Vol 2 190	4900	Vol 1 452	5730	Vol 1 18
0167	Vol 1 52 - Vol 2 58	0875	Vol 1 210	1825	Vol 1 12	2600	Vol 2 273	3565	Vol 2 86	4452	Vol 2 190	4901	Vol 1 452	5756	Vol 2 231
0171	Vol 2 66	0877	Vol 1 210	1830	Vol 1 12	2602	Vol 2 273	3568	Vol 2 86	4454	Vol 2 190	4905	Vol 1 452	5757	Vol 2 231
0172	Vol 2 66	0920	Vol 1 216	1835	Vol 1 12	2610	Vol 2 273	3575	Vol 2 88	4460	Vol 2 190	4906	Vol 1 452	5758	Vol 2 231
0173	Vol 2 66	1154	Vol 2 215	1840	Vol 1 12	2612	Vol 2 273	3578	Vol 2 88	4500	Vol 2 315 - 392	4925	Vol 1 125	5759	Vol 2 231
0176	Vol 1 64	1155	Vol 2 215	1845	Vol 1 12	2615	Vol 2 273	3580	Vol 2 88	4501	Vol 2 315 - 392	4926	Vol 1 125	5760	Vol 2 231
0177	Vol 1 64	1160	Vol 2 41 - 215	1850	Vol 1 13	2617	Vol 2 273	3583	Vol 2 88	4504	Vol 2 315 - 392	4960	Vol 1 442	5761	Vol 2 231
0178	Vol 1 64	1170	Vol 2 41 - 215	1855	Vol 1 13	2630	Vol 2 180	3585	Vol 2 88	4506	Vol 2 315 - 392	4965	Vol 1 442	5762	Vol 2 231
0182	Vol 1 62	1510	Vol 1 158	1860	Vol 1 13	2632	Vol 2 180	3588	Vol 2 88	4508	Vol 2 315 - 392	4970	Vol 1 442	5763	Vol 2 231
0185	Vol 1 62	1527	Vol 1 158	1865	Vol 1 13	2634	Vol 2 180	3605	Vol 2 90	4510	Vol 2 400	4987	Vol 1 92	5764	Vol 2 231
0187	Vol 1 62	1530	Vol 1 158	1870	Vol 1 13	2640	Vol 2 180	3608	Vol 2 90	4516	Vol 2 400	5189	Vol 1 402	5765	Vol 2 231
0193	Vol 1 63	1540	Vol 1 159	1875	Vol 1 13	2642	Vol 2 180	3610	Vol 2 90	4539	Vol 2 400	5190	Vol 1 402	5766	Vol 2 231
0196	Vol 1 63	1550	Vol 1 159	1880	Vol 1 13	2645	Vol 2 180	3613	Vol 2 90	4540	Vol 2 400	5191	Vol 1 402	5767	Vol 2 231
0260	Vol 1 436	1560	Vol 1 159	2012	Vol 2 174 - 302	2647	Vol 2 180	3700	Vol 2 260	4625	Vol 2 406	5192	Vol 1 402	5770	Vol 1 238
0270	Vol 1 120	1570	Vol 1 159	2013	Vol 2 174 - 302	2647	Vol 2 180	3702	Vol 2 260	4630	Vol 2 406	5192	Vol 1 402	5770	Vol 1 238
0275	Vol 1 120	1575	Vol 1 150	2014	Vol 2 174	2800	Vol 2 466	3704	Vol 2 260	4635	Vol 2 406	5410	Vol 2 195 - 322	5772	Vol 1 238
0299	Vol 1 129	1580	Vol 1 150	2110	Vol 1 186	2805	Vol 2 466	3706	Vol 2 260	4640	Vol 2 406	5412	Vol 2 195 - 322	5774	Vol 1 238
0300	Vol 1 129	1585	Vol 1 150	2111	Vol 1 186	2810	Vol 2 466	3710	Vol 2 260	4660	Vol 2 251	5425	Vol 2 322	5776	Vol 1 238
0301	Vol 1 129	1590	Vol 1 150	2112	Vol 1 186	2815	Vol 2 466	3710	Vol 2 260	4662	Vol 2 251	5427	Vol 2 322	5778	Vol 1 238
0302	Vol 1 129	1650	Vol 1 423	2113	Vol 1 186	2820	Vol 2 466	3714	Vol 2 260	4662	Vol 2 251	5430	Vol 2 195	5780	Vol 1 238
0303	Vol 1 129	1655	Vol 1 423	2120	Vol 1 186	2825	Vol 2 466	3716	Vol 2 260	4665	Vol 2 251	5432	Vol 2 195	5905	Vol 2 74
0309	Vol 1 129	1660	Vol 1 423	2121	Vol 1 186	3225	Vol 1 370	3718	Vol 2 260	4670	Vol 2 251	5435	Vol 2 195	5910	Vol 2 74
0310	Vol 1 129	1670	Vol 1 423	2122	Vol 1 186	3230	Vol 1 370	3720	Vol 2 172	4675	Vol 2 251	5437	Vol 2 195	5915	Vol 2 74
0311	Vol 1 129	1675	Vol 2 266	2141	Vol 1 193	3235	Vol 1 24	3724	Vol 1 172	4680	Vol 2 255 - 376	5470	Vol 2 327	5920	Vol 2 74
0312	Vol 1 129	1680	Vol 2 266	2141	Vol 1 193	3300	Vol 2 24 - 28	3726	Vol 1 172	4684	Vol 2 370	5471	Vol 2 327	5922	Vol 2 74
0315	Vol 1 142	1685	Vol 2 266	2142	Vol 1 193	3303	Vol 2 24 - 28	3728	Vol 1 172	4688	Vol 2 370	5472	Vol 2 327	5924	Vol 2 74
0320	Vol 1 132	1686	Vol 2 266	2143	Vol 1 193	3306	Vol 2 24 - 28	3730	Vol 1 172	4695	Vol 2 370	5474	Vol 2 327	5926	Vol 2 74
0325	Vol 1 132	1686	Vol 2 266	2155	Vol 1 184	3310	Vol 2 24 - 28	3734	Vol 1 174	4697	Vol 2 370	5476	Vol 2 327	5930	Vol 1 98
0330	Vol 1 132	1690	Vol 2 266	2165	Vol 1 190	3313	Vol 2 24 - 28	3736	Vol 1 174	4700	Vol 2 370	5480	Vol 2 327	5935	Vol 1 98
0330	Vol 1 132	1692	Vol 2 266	2167	Vol 1 190	3316	Vol 2 24 - 28	3760	Vol 2 118	4702	Vol 2 370	5481	Vol 2 327	5940	Vol 1 98
0338	Vol 1 132	1694	Vol 2 266	2260	Vol 2 292	3320	Vol 2 24 - 28	3764	Vol 2 118	4710	Vol 2 452	5485	Vol 2 327	5945	Vol 1 410
0347	Vol 1 138	1720	Vol 2 98	2262	Vol 2 292	3323	Vol 2 24 - 28	3900	Vol 2 204	4715	Vol 2 452	5486	Vol 2 327	5950	Vol 1 410
0348	Vol 1 138	1722	Vol 2 98	2263	Vol 2 292	3326	Vol 2 24 - 28	3905	Vol 2 204	4720	Vol 2 452	5487	Vol 2 327	5955	Vol 1 410
0361	Vol 1 138	1725	Vol 2 98	2270	Vol 1 115	3330	Vol 2 24 - 28	3910	Vol 2 204	4780	Vol 2 448	5491	Vol 2 327	5957	Vol 1 410
0374	Vol 1 143	1727	Vol 2 98	2272	Vol 1 115	3333	Vol 2 24 - 28	3915	Vol 2 204	4785	Vol 2 448	5495	Vol 1 392	5965	Vol 1 410
0375	Vol 1 143	1728	Vol 2 102	2277	Vol 1 115	3336	Vol 2 24 - 28	3920	Vol 1 180	4800	Vol 2 421	5496	Vol 1 392	5970	Vol 1 410
0376	Vol 1 142	1729	Vol 2 108	2277	Vol 1 115	3350	Vol 2 32	3925	Vol 1 180	4801	Vol 2 421	5497	Vol 1 392	5972	Vol 1 410
0377	Vol 1 142	1730	Vol 2 102	2282	Vol 1 114	3353	Vol 2 32	3930	Vol 1 180	4802	Vol 2 421	5500	Vol 1 399	5975	Vol 2 186 - 240
0378	Vol 1 143	1732	Vol 2 108	2288	Vol 1 114	3360	Vol 2 34	3935	Vol 1 180	4803	Vol 2 421	5505	Vol 1 399	5977	Vol 2 186 - 240
0700	Vol 1 429	1735	Vol 2 102	2292	Vol 2 171	3363	Vol 2 34	4057	Vol 2 428	4804	Vol 2 420	5510	Vol 1 399	5979	Vol 2 186 - 240
0712	Vol 1 429	1737	Vol 2 108	2298	Vol 2 171	3500	Vol 2 80	4062	Vol 2 428	4805	Vol 2 420	5515	Vol 1 399	5981	Vol 2 187 - 240
0720	Vol 2 311	1740	Vol 2 102	2330	Vol 1 222	3503	Vol 2 80	4067	Vol 2 428	4810	Vol 2 420	5520	Vol 1 198	5983	Vol 2 187 - 240
0721	Vol 2 311	1742	Vol 2 108	2331	Vol 1 222	3505	Vol 2 80	4072	Vol 1 232 - Vol 2 428	4811	Vol 2 420	5525	Vol 1 198	5985	Vol 2 187 - 240
0820	Vol 1 204	1745	Vol 2 102	2332	Vol 1 222	3508	Vol 2 80	4077	Vol 1 232 - Vol 2 428	4812	Vol 2 420	5580	Vol 1 362	5987	Vol 2 241

Model	Vol	Page	Model	Vol	Page	Model	Vol	Page	Model	Vol	Page
5989	Vol 2	241	6474	Vol 1	88	7310	Vol 1	72	A361	Vol 1	50
5991	Vol 2	241	6476	Vol 1	88	7313	Vol 1	72	A362	Vol 1	50
5993	Vol 2	241	6500	Vol 1	259 - Vol 2 143	7316	Vol 1	72	A363	Vol 1	50
5995	Vol 2	241	6504	Vol 1	259 - Vol 2 143	7320	Vol 1	73	A364	Vol 1	50
6006	Vol 1	433	6510	Vol 1	259 - Vol 2 143	7323	Vol 1	73	A365	Vol 1	50
6007	Vol 1	433	6514	Vol 1	259 - Vol 2 143	7326	Vol 1	73	A366	Vol 1	50
6011	Vol 1	433	6520	Vol 1	259 - Vol 2 143	7338	Vol 1	387	A367	Vol 1	50
6012	Vol 1	433	6524	Vol 1	259 - Vol 2 143	7339	Vol 1	387	A368	Vol 1	50
6040	Vol 2	306	6525	Vol 1	259 - Vol 2 143	7348	Vol 1	387	A369	Vol 1	50
6041	Vol 2	306	6528	Vol 1	259 - Vol 2 143	7350	Vol 1	73	A370	Vol 1	50
6045	Vol 2	306	6529	Vol 1	259 - Vol 2 143	7353	Vol 1	73	A371	Vol 1	50
6046	Vol 2	306	6530	Vol 1	259 - Vol 2 143	7356	Vol 1	73	A372	Vol 1	50
6095	Vol 2	200	6534	Vol 1	259 - Vol 2 143	7360	Vol 1	78	A373	Vol 1	50
6100	Vol 2	200	6538	Vol 1	259 - Vol 2 143	7361	Vol 1	78	A374	Vol 1	50
6105	Vol 2	200	6540	Vol 1	258 - Vol 2 145	7363	Vol 1	78	A375	Vol 1	50
6160	Vol 1	104	6542	Vol 1	258 - Vol 2 145	7364	Vol 1	78	A376	Vol 1	50
6165	Vol 1	104	6560	Vol 1	263 - Vol 2 147	7365	Vol 1	78	A377	Vol 1	50
6200	Vol 1	346	6561	Vol 1	263 - Vol 2 147	7366	Vol 1	78	A378	Vol 1	50
6205	Vol 1	346	6570	Vol 1	263 - Vol 2 147	7368	Vol 1	78	A379	Vol 1	50
6210	Vol 1	346	6571	Vol 1	263 - Vol 2 147	7369	Vol 1	78	A380	Vol 1	50
6215	Vol 1	346	6575	Vol 1	262 - Vol 2 146	7375	Vol 1	387	A381	Vol 1	50
6220	Vol 1	346	6576	Vol 1	262 - Vol 2 146	7376	Vol 1	387	A382	Vol 1	50
6225	Vol 1	346	6580	Vol 1	263 - Vol 2 147	7378	Vol 1	387	A383	Vol 1	50
6230	Vol 1	346	6581	Vol 1	263 - Vol 2 147	7379	Vol 1	387	A384	Vol 1	50
6235	Vol 1	346	6583	Vol 1	263 - Vol 2 147	7400	Vol 1	458	A385	Vol 1	50
6240	Vol 1	346	6584	Vol 1	263 - Vol 2 147	7402	Vol 1	458	A386	Vol 1	50
6245	Vol 1	346	6586	Vol 1	263 - Vol 2 147	7404	Vol 1	458	A387	Vol 1	50
6250	Vol 1	347	6587	Vol 1	263 - Vol 2 147	7415	Vol 2	298	A388	Vol 1	50
6255	Vol 1	347	6590	Vol 1	262 - Vol 2 146	7450	Vol 1	31	A389	Vol 1	50
6260	Vol 1	347	6591	Vol 1	262 - Vol 2 146	7455	Vol 1	31	A390	Vol 1	50
6265	Vol 1	347	6600	Vol 2	152	7460	Vol 1	31	A391	Vol 1	50
6270	Vol 1	347	6604	Vol 2	152	7470	Vol 1	31	A392	Vol 1	50
6275	Vol 1	347	6610	Vol 2	156	7475	Vol 1	31	A393	Vol 1	50
6280	Vol 1	347	6614	Vol 2	156	7480	Vol 1	382	A414	Vol 2	140
6285	Vol 1	347	6620	Vol 2	160	7485	Vol 1	382	A415	Vol 2	140
6330	Vol 2	126 - 224	6624	Vol 2	160	7487	Vol 1	382	A416	Vol 2	140
6331	Vol 2	126 - 224	6630	Vol 2	156	7490	Vol 1	382	A417	Vol 1	260
6332	Vol 2	126 - 224	6634	Vol 2	156	7492	Vol 1	382	A418	Vol 1	260
6333	Vol 2	126 - 224	6640	Vol 2	160	7494	Vol 1	382	A419	Vol 1	260
6335	Vol 2	126 - 224	6644	Vol 2	160	7749	Vol 2	276	A420	Vol 1	260
6340	Vol 2	126 - 224	6650	Vol 2	152	7750	Vol 2	276	A421	Vol 1	260
6341	Vol 1	480	6654	Vol 2	152	7751	Vol 2	276	A422	Vol 1	260
6343	Vol 1	480	6658	Vol 2	152	7752	Vol 2	276	A423	Vol 1	260
6346	Vol 1	480	6660	Vol 2	156	7753	Vol 2	276	A424	Vol 1	260
6348	Vol 1	480	6664	Vol 2	156	7940	Vol 2	318	A425	Vol 1	260
6361	Vol 1	480 - Vol 2 224	6668	Vol 2	156	7942	Vol 2	318	A439	Vol 1	362
6363	Vol 1	480 - Vol 2 224	6670	Vol 2	160	A146	Vol 1	54 - Vol 2 60	A440	Vol 1	362
6365	Vol 1	480 - Vol 2 224	6674	Vol 2	160	A147	Vol 1	54 - Vol 2 60	A491	Vol 2	140
6370	Vol 1	480 - Vol 2 224	6678	Vol 2	160	A352	Vol 1	50 - Vol 2 56	A492	Vol 2	140
6414	Vol 2	287	6680	Vol 2	156	A353	Vol 1	50 - Vol 2 56	A493	Vol 2	140
6416	Vol 2	287	6684	Vol 2	156	A354	Vol 1	50 - Vol 2 56	Match	Vol 1	168
6418	Vol 2	287	6688	Vol 2	156	A355	Vol 1	50 - Vol 2 56			
6434	Vol 1	84	6690	Vol 2	160	A356	Vol 1	50 - Vol 2 56			
6436	Vol 1	84	6694	Vol 2	160	A357	Vol 1	50 - Vol 2 56			
6438	Vol 1	84	6698	Vol 2	160	A358	Vol 1	50			
6444	Vol 2	283	6700	Vol 2	166	A359	Vol 1	50			
6446	Vol 2	283	6702	Vol 2	166	A360	Vol 1	50			

CO Arquitectura and Altointeriorismo (Page 8, 44, 58)	Project: Leman Locke Hotel Grzywinski+Pons (Page 128)	Photography: José Losada @joselosadaphotography (Page 247)
Photography: Alejandra Urquiza (Page 9 , 145)	Nacho Carbó Photography: Mariela Apollonio (Page 137, 369)	Studio M (Page 249)
Photography: Matej Hakár (Page 10)	Photography: Germán Saíz Architecture: Estudio Reciente (Page 147)	Photography: Highlite Images Architecture: YUAN Architects (Page 257)
Architecture: César Béjar (Page 10)	VMS Investment Group Headquarters Aedas Interiors (Page 162, 165)	Project: Desalto store (Page 265)
Photography: Fernando Guerra (Page 17)	Photography: Frank Schinski, Ostkreuz www.frankschinski.de (Page 172)	Architect: Cristina Soler from Arquemo Photography: Enric Badrinas (Page 269)
Fieldwork Design Photography: Jeremy Bittermann / JBSA (Page 22)	VSHD Design Architect: Rania M Hamed (Page 175)	Photography: Fernando Alda Architecture: Inmaculada González, Harald Schönegger Project: Private house in Seville. (Page 290, 313)
CO Arquitectura and Altointeriorismo (Page 44, 58)	Showroom: WSA Showroom (Page 175)	Barozzi Veiga Photography: Mariela Apollonio (Page 296)
Photography: Alex Bagué (Page 47)	Photography: Andrew Begley Architecture: EGO Group Interiors: Davenport Campbell Electrical: Medland Metropolis (Page 175)	Photography: Filippo Poli (Page 298)
@ceramicasantagostino (Page 48)	Showroom: WSA Showroom (Page 182)	Photography: Dieter Muenchen (Page 321)
Photography: @fotografadearquitectura Architecture: R21 Arkitekter @r21arkitekter / Constructor Saulius Balsevicius @gravitas_bygg_as (Pg 49)	VSHD Design Architect: Rania M Hamed (Page 187)	Architecture: BAAS arquitectura (Page 322)
Photography: Raúl Candaless Project: VIVE ESTUDIO (Page 58 )	Project: Penthouse / Apartment in Tel Aviv Photography: Amit Geron Architecture: Pitsou Kedem Architects Lighting Design: Orly Avron Alkabes (Pag 192)	Photography: Emily Gilbert (Page 336)
Architect: Marià Castelló (Page 58, 243)	Interior and object consulting: Christin Kaldma www.christinkaldma.de (Page 212)	Architecture: Carles Enrich Photography: Adrià Goula (Page 337)
Architecture: b720 Fermín Vázquez (Page 59)	Photography: Ewout Huibers Arquitecture: SevilPeach Architecture + Design Client: Spaces (Page 215, 219, 222)	Photography & Architecture: Simón García (Page 339)
Architecture: Marià Castelló @mcastello_arch (Page 67)	Photography: Adrià Goula Architect: Gabriel Montañés (Page 229, 244)	Bernadí Hub www.bernadi.es (Page 356, 359, 360)
Architecture: © Fran Silvestre Arquitectos (Page 69)	Photography: João Carmo Simões www.joaocarmosimoes.com (Page 229)	DTI Group - Office Architecture: VEVs Amsterdam (Rob van Sprang - Martijn d'Herippon ) Photography: Mike Bink (Pg 409)
Architecture firm: DOST Photography: Andrin Winteler (Page 69)	Photography: Sandra Rojo Architecture: Zoga Arquitectura (Page 93)	Zentrum la Garriga (Pg 426)
Architecture: Inmaculada González, Harald Schönegger Photography: Fernando Alda (Page 70)	Photography: Ricardo Gonçalves www.ricardogoncalves.pt Architecture: Aboim Inglês Arquitectos (Page 108)	
Photography: © Pedro Vennucchi Architecture: David Ito (Page 91)	Photography: Ricardo Gonçalves Architecture: Aboim Inglês Arquitectos (Page 121)	



Vibia Lighting, S.L.U.

Spain & Portugal T. +34 934 796 970  
International T. +34 934 796 971  
[hello@vibia.com](mailto:hello@vibia.com)  
[www.vibia.com](http://www.vibia.com)

# Atmosphere Design

A space is an ecosystem; a combination of different elements that come together to create an atmosphere. With the right tools, a designer can shape the atmosphere of a space.

What determines our sense of wellbeing is the type of space and how individuals use it; the visual hierarchy and harmony created by the composition and combination of material and spatial elements; and the fusion of different lighting effects as they accompany us throughout the day.

1

PENDANT  
PLUSMINUS  
FLOOR & TABLE

2

CEILING  
WALL  
OUTDOOR





VIBIA

# A New Approach to Atmosphere Design

A space is an ecosystem; a combination of different elements that come together to create an atmosphere. With the right tools, a designer can shape the atmosphere of a space.



What determines our sense of wellbeing is the type of space and how individuals use it; the visual hierarchy and harmony created by the composition and combination of material and spatial elements; and the fusion of different lighting effects as they accompany us throughout the day.

Designing the perfect atmosphere requires the consideration of **scene composition** and **control system integration** from the beginning of a project.





# Lighting Project Design with Scenes

Design by Use & Emotions

Visual Hierarchy

Density of Light

## Design by Use & Emotions

Relaxation

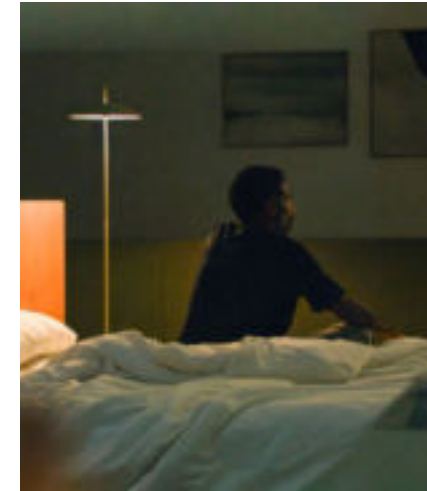

Activation

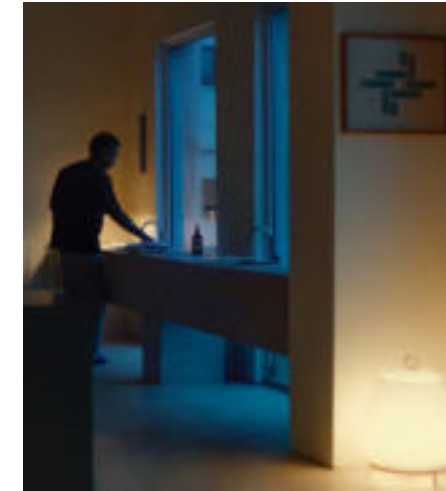

Concentration



Socialisation

Designing by use and emotions involves exploring how individuals might use a space and designing **adaptable scenes** to suit their needs, considering how people might like to feel at **certain times of day** and how the atmosphere of the space might enhance these emotions.

## Visual Hierarchy



Considering the key elements of the interior and create visual hierarchy using light to **direct the gaze** and highlight certain aspects of the space. **Light** and **material** elements come together to generate depth and harmony.

## Density of Light



The key is to find a balance between soft and more accentuated light through a **unique blend of lighting effects** (direct, indirect and diffuse) and subtle variations in **intensity, tone** and **colour gradient**.

## Control System Design

Designing the perfect atmosphere requires designing the control system right from the start of each project.

This facilitates the creation of hybrid scenes that **enhance wellbeing** while **reducing energy consumption and project costs**.

## Control System Integration

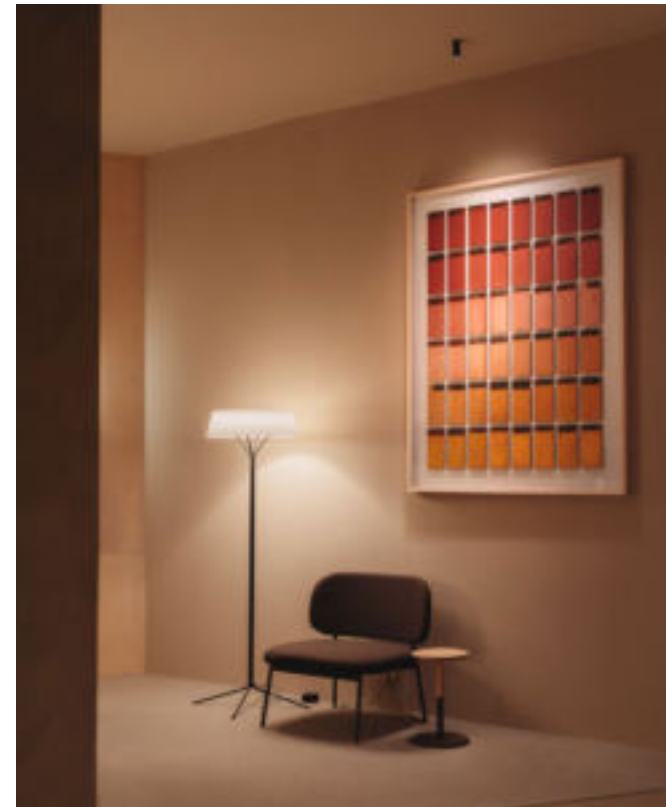

Our portfolio of products and digital tools are designed to seamlessly integrate with any control systems and Building Management Systems (BMS).

### Vibia Product Control Options

Analog (On/Off, Push, Sensor, TRIAC, 1-10V, 0-10V)  
Digital (DALI 2, Lutron)  
Smart (Casambi, ProtoPixel)

### Integration with

Control System (Wired, Wireless)  
Building Management Systems (BMS)  
Used in large buildings to ensure centralised control and energy savings.



## End User Interaction Design



Incorporating end user interaction and automation from the beginning of every lighting project is essential. This ensures that the design is intuitive and responsive to user needs, enhancing the overall experience.

### User Interfaces

Switches, apps, and voice assistants for simplified light interaction.

### Automation

Use of time control. Smart sensors trigger lighting adjustments automatically.

## Scenes & Control System Design Support



We offer personalised support with **control system approach**, as well as assistance and recommendation when designing an atmosphere of wellbeing.

# By Your Side

## From Project Support to Usage.

Creating scenes of wellbeing requires guidance and support throughout the entire project journey (end-to-end). From **design** and composition through to **installation** and **end-user interaction**, Vibia's team is prepared to help you with any technical or commercial need you might have.



Volume

1

Pendant	1
Plusminus	271
Floor & Table	355
Lighting Typologies	486
Support Portfolio	490
Item index	492
Acknowledgements	495

Volume

2

Ceiling	1
Wall	209
Outdoor	359
Lighting Typologies	472
Support Portfolio	476
Item index	478
Acknowledgements	481



# Collections

## Africa

**Floor & Table**  
Vol1 356

## Algorithm

Free

**Pendant**  
Vol1 200

## Algorithm

Grid

**Pendant**  
Vol1 206

## Alpha

**Wall**  
Vol2 316

## Array

**Pendant**  
Vol1 2

## Balance

**Floor & Table**  
Vol1 400

## Bamboo

**Outdoor**  
Vol2 414

## Bigger

**Pendant**  
Vol1 176  
**Ceiling**  
Vol2 202

## Bind

**Pendant**  
Vol1 240  
**Ceiling**  
Vol2 128

## Bind

Solo

**Ceiling**  
Vol2 148

## Break

**Outdoor**  
Vol2 430

## Break Plus

**Outdoor**  
Vol2 435

## Brisa

**Outdoor**  
Vol2 402

## Circle

**Ceiling**  
Vol2 18

## Circus

**Pendant**  
Vol1 32  
**Ceiling**  
Vol2 42

## Circus Solo

**Pendant**  
Vol1 56  
**Ceiling**  
Vol2 62

## Class

**Outdoor**  
Vol2 456

## Cosmos

**Pendant**  
Vol1 160

## Dama

**Pendant**  
Vol1 20  
**Floor & Table**  
Vol1 364

## Dots

**Wall**  
Vol2 242

## Dots Glass

**Wall**  
Vol2 252  
**Outdoor**  
Vol2 372

## Dots Outdoor

**Outdoor**  
Vol2 360

## Duo

**Ceiling**  
Vol2 2

## Duo

Petra

**Ceiling**  
Vol2 12

## Empty

**Outdoor**  
Vol2 408

## Flamingo

**Pendant**  
Vol1 154

## Flamingo

Mini

**Pendant**  
Vol1 144

## Flat

**Pendant**  
Vol1 94  
**Floor & Table**  
Vol1 405  
**Ceiling**  
Vol2 68

## Funnel

**Ceiling**  
Vol2 172  
**Wall**  
Vol2 300

## Ghost

**Pendant**  
Vol1 90  
**Floor & Table**  
Vol1 438

## Guise

**Pendant**  
Vol1 110  
**Ceiling**  
Vol2 168  
**Wall**  
Vol2 288

## Halo

**Pendant**  
Vol1 218  
**Wall**  
Vol2 336

## Halo

Jewel

**Pendant**  
Vol1 224

## I.Cono

**Floor & Table**  
Vol1 424  
**Wall**  
Vol2 308

## Jazz

**Floor & Table**  
Vol1 444

## June

**Outdoor**  
Vol2 446

## Knit

**Pendant**  
Vol1 26  
**Floor & Table**  
Vol1 378

## Kontorno

**Pendant**  
Vol1 80  
**Wall**  
Vol2 278

## Lily

**Pendant**  
Vol1 14  
**Floor & Table**  
Vol1 372

## Line

**Ceiling**  
Vol2 76

## Match

**Pendant**  
Vol1 166

# Collections

## Mayfair

**Pendant**  
Vol 1 194  
**Floor & Table**  
Vol 1 394

## Mayfair Mini

**Floor & Table**  
Vol 1 388

## Meridiano

**Outdoor**  
Vol 2 450

## Musa

**Floor & Table**  
Vol 1 454  
**Wall**  
Vol 2 296

## North

**Pendant**  
Vol 1 264  
**Floor & Table**  
Vol 1 412  
**Wall**  
Vol 2 330

## Offset

**Floor & Table**  
Vol 1 460  
**Ceiling**  
Vol 2 94  
**Wall**  
Vol 2 348

## Origami

**Wall**  
Vol 2 312  
**Outdoor**  
Vol 2 388

## Out

**Floor & Table**  
Vol 1 468  
**Outdoor**  
Vol 2 378

## Palma

**Pendant**  
Vol 1 170  
**Ceiling**  
Vol 2 116  
**Wall**  
Vol 2 256

## Palo Alto

**Outdoor**  
Vol 2 394

## Pin

**Floor & Table**  
Vol 1 418  
**Wall**  
Vol 2 262

## Plusminus

**Plusminus**  
Vol 1 271

## Plusminus Solo

**Floor & Table**  
Vol 1 472  
**Ceiling**  
Vol 2 120  
**Wall**  
Vol 2 216

## Puck

**Ceiling**  
Vol 2 192  
**Wall**  
Vol 2 320

## Puck Wall Art

**Wall**  
Vol 2 324

## Rhythm Horizontal

**Pendant**  
Vol 1 182

## Rhythm Vertical

**Pendant**  
Vol 1 188

## Set

**Wall**  
Vol 2 274

## Skán

**Pendant**  
Vol 1 116  
**Floor & Table**  
Vol 1 434

## Slim

**Pendant**  
Vol 1 212

## Spa

**Ceiling**  
Vol 2 182  
**Wall**  
Vol 2 232

## Sticks

**Pendant**  
Vol 1 66  
**Wall**  
Vol 2 340

## Sticks Solo

**Pendant**  
Vol 1 384  
**Floor & Table**  
Vol 1 384

## Structural

**Ceiling**  
Vol 2 176  
**Wall**  
Vol 2 268

## Suite

**Floor & Table**  
Vol 1 430  
**Wall**  
Vol 2 304

## Tempo

**Pendant**  
Vol 1 234  
**Wall**  
Vol 2 226

## Top

**Ceiling**  
Vol 2 36  
**Wall**  
Vol 2 210

## Tube

**Pendant**  
Vol 1 106

## Tube Free

**Pendant**  
Vol 1 100  
**Ceiling**  
Vol 2 196

## Up

**Ceiling**  
Vol 2 188

## Warm

**Pendant**  
Vol 1 122  
**Floor & Table**  
Vol 1 448

## Wind

**Pendant**  
Vol 1 230  
**Outdoor**  
Vol 2 422

## Wireflow

**Pendant**  
Vol 1 126

## Wireflow Chandelier

**Pendant**  
Vol 1 140

## Wireflow Free

**Pendant**  
Vol 1 134

## Wireflow Lineal

**Pendant**  
Vol 1 130

Ceiling



# Ceiling

Bigger 202	Flat 68	Puck 192
Bind 128	Funnel 172	Spa 182
Bind Solo 148	Guise 168	Structural 176
Circle 18	Line 76	Top 36
Circus 42	Offset 94	Tube Free 196
Circus Solo 62	Palma 116	Up 188
Duo 2	Plusminus Solo 120	
Duo Petra 12		

# Duo

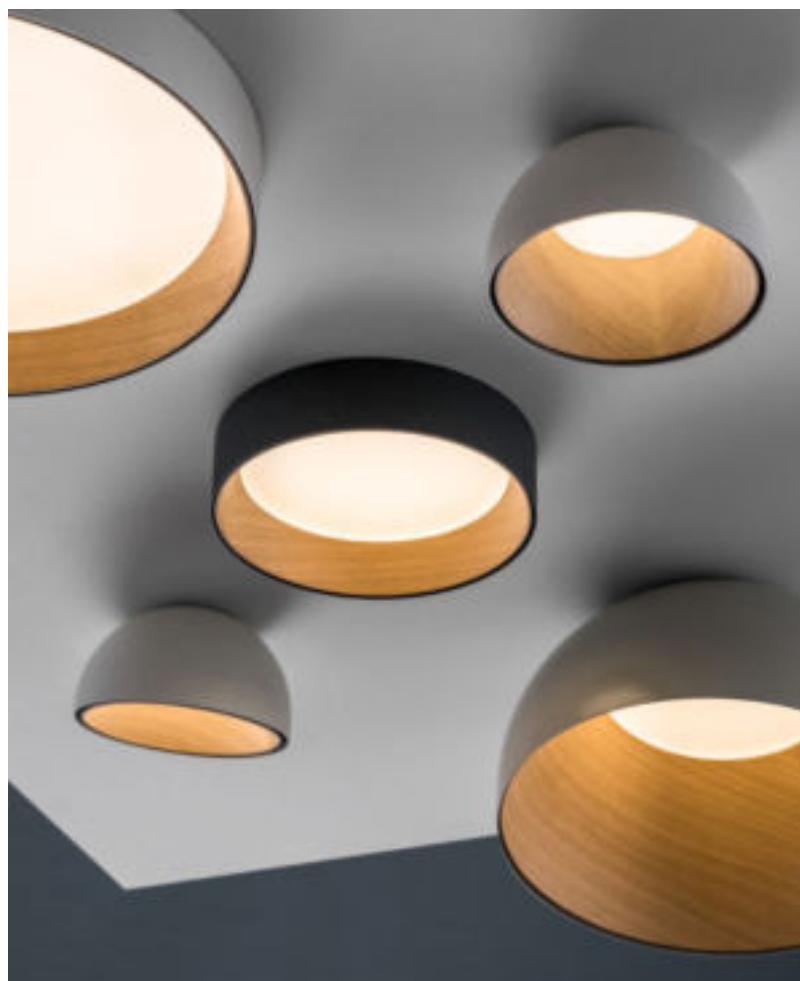

Design by Ramos & Bassols.

Duo brings natural warmth to a space. Its gently curved form encases a supple wood-finished interior, lending a soothing sensibility.







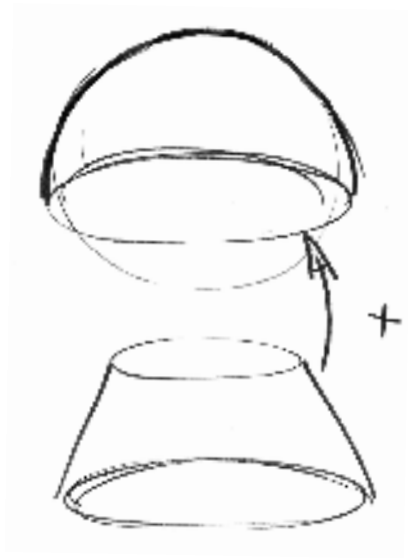

Articulated through simple volumes with a sculptural quality, Duo becomes a focal point without the need for suspension. Crafted in veined oak and matte-lacquered aluminum, its sleek shell and richly textured veneer yield an intriguing material contrast, complemented by a rich, diffuse downlight.





Vibia’s general lighting, spot accent and downlight luminaires include the option of tunable white. Combining these zenithal tunable white lights with the rest of the diffused and indirect lighting effects of Vibia’s portfolio, you can design the perfect scene for every moment and use.



**Tunable White (2200K – 4000K)**  
Tunable white lighting option allows for comprehensive temperature regulation depending on the atmosphere of every scene.

**Static White 2700K; 3500K**  
You can select the static white option that fits best with the desired ambience.

Contact Vibia Support Service at [vibia.com](https://www.vibia.com) for any kind of assistance or recommendation when designing an atmosphere of wellbeing, or if you require support with control system approach.

“We chose wood because it’s a natural and quality material. It lends warmth and at the same time contrasts with the surrounding meta”

Ramos & Bassols.



**4870**

Ø 47,5 cm



**4872**

Ø 78,5 cm



**4878**

Ø 70 cm



**4880**

Ø 70 cm



**4874**

Ø 35 cm



**4876**

Ø 35 cm



18 Graphite (ADAPTA RF9913WX)

58 Cream (RAL 7044)

93 White (RAL 9016)

Finish customization  
(Available options: Vibia colour palette)

Diffuser: PC- Polycarbonate  
Main Body: Aluminum  
Inner structure: Oak wood

**LED Colour Temperature**

Static White  
2700 K; 3500 K

Tunable White (2200 K - 4000 K)

CRI>90

**Control**

Analog: Push; 1-10V  
Digital: DALI-2; DALI-2 DT8  
Smart: Casambi



# Duo Petra



Design by Ramos & Bassols.

Duo Petra's slate veneer lends a timeless elegance to the collection. The ceiling lamp's gently curved form encases a velvety slate-finished interior for a sophisticated, natural aesthetic.

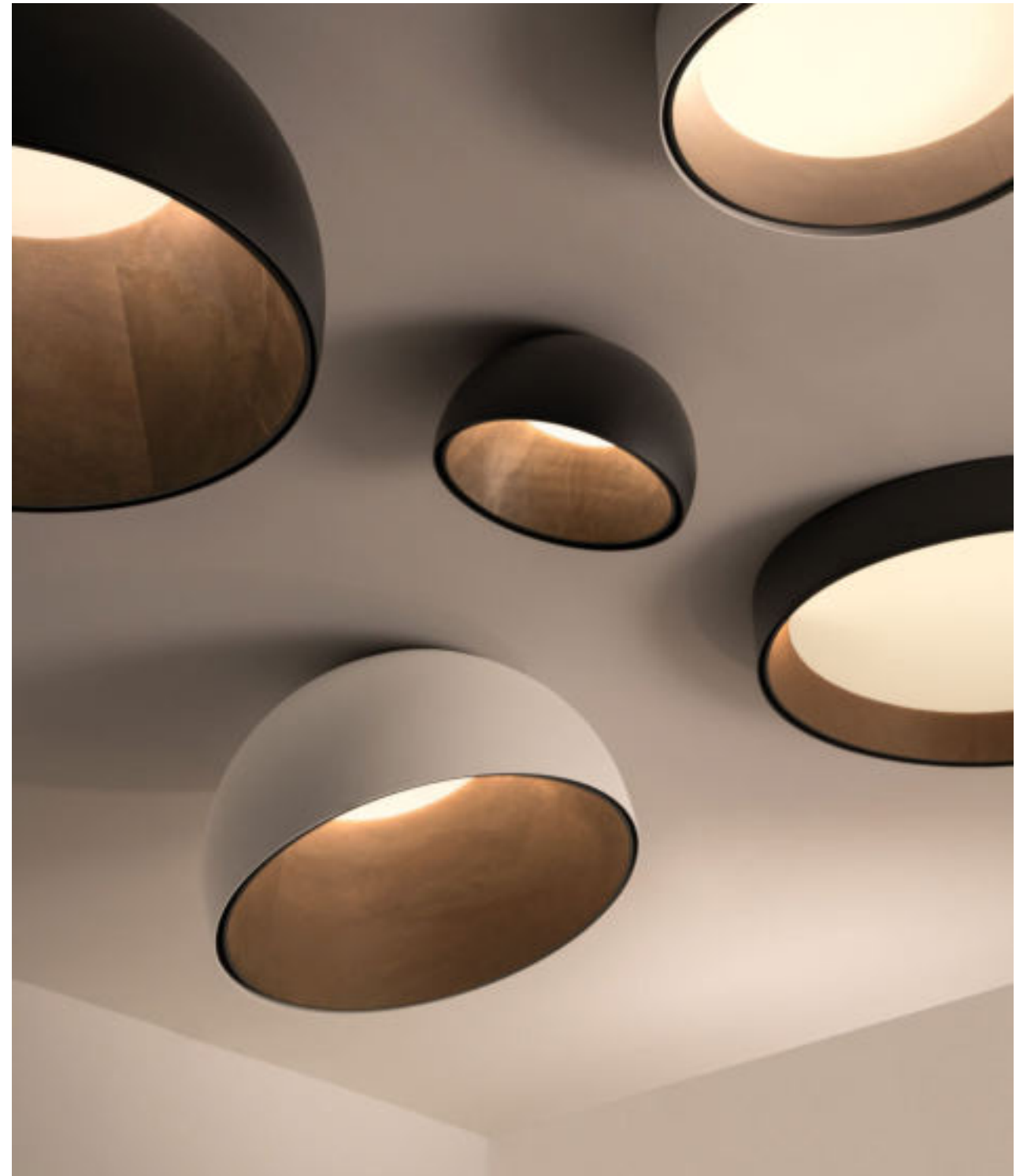



Simple volumes meet sculptural quality in Duo Petra, expressly designed for those lower-ceiling rooms where a pendant fitting is not suitable. It stands harmonious and sleek, its satinised diffuser radiating with a soft and general diffuse light.



Vibia’s general lighting, spot accent and downlight luminaires include the option of tunable white. Combining these zenithal tunable white lights with the rest of the diffused and indirect lighting effects of Vibia’s portfolio, you can design the perfect scene for every moment and use.



**Tunable White (2200K – 4000K)**  
Tunable white lighting option allows for comprehensive temperature regulation depending on the atmosphere of every scene.

**Static White 2700K; 3500K**  
You can select the static white option that fits best with the desired ambience.

Contact Vibia Support Service at [vibia.com](https://vibia.com) for any kind of assistance or recommendation when designing an atmosphere of wellbeing, or if you require support with control system approach.

Duo Petra's silky slate-lined interior provides a subtle contrast with its matte aluminum outer shell, a sober and modern aesthetic for an elegant interior style.



**4871**

Ø 47,5 cm



**4873**

Ø 78,5 cm



18 Graphite (ADAPTA RF9913WX)

58 Cream (RAL 7044)

93 White (RAL 9016)

Finish customization  
(Available options: Vibia colour palette)

Diffuser: PC- Polycarbonate  
Main Body: Aluminum  
Inner structure: Slate

**LED Colour Temperature**

Static White  
2700 K; 3500 K

Tunable White (2200 K - 4000 K)

CRI>90

**Control**

Analog: Push; 1-10V  
Digital: DALI-2; DALI-2 DT8  
Smart: Casambi

**4875**

Ø 35 cm



**4877**

Ø 35 cm



**4879**

Ø 70 cm



**4881**

Ø 70 cm





# Circle

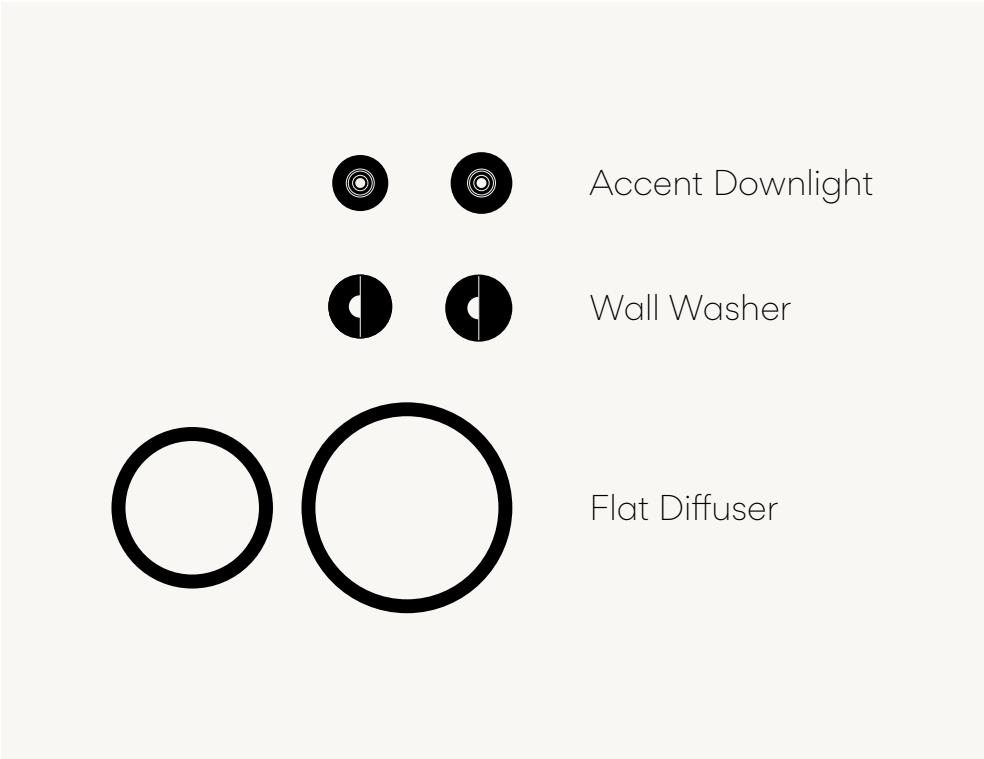

Combining accent, diffuse and general lighting effects with dynamic control and temperature regulation, Circle is a highly-functional complementary product designed to curate a nuanced ambience.

## Dynamic light

Designing an atmosphere of wellbeing is based on two main axes: **space** and **time**. The axis of time implies the concept of dynamic light .

Atmosphere design is intentional, depending on the **design of different scenes according to the specific use of a space** as it evolves throughout the day. Light is dynamic because ambience also depends **on the time of day** and on the influence of the natural light at every moment.

Dynamic light allows professionals to play with subtle degrees of intensity and colour temperature to recreate a subtle ambience for every scene within a lighting project



Throughout the day our circadian rhythms respond primarily to light, which regulates our sense of physical and mental wellbeing

## Comfortable environments

Vibia’s spot accent, downlight and general lighting luminaires include the option of tunable white. Combining these zenithal tunable white lights with the rest of the diffused and indirect lighting effects of Vibia’s portfolio, you can design the perfect scene for every moment and use.

Tunable lighting allows for comprehensive temperature regulation and intensity: colour temperature can be precisely tuned depending on the desired atmosphere for every scene.

### Static White



### Tunable White

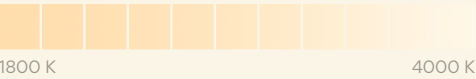

### Dim-To-Warm

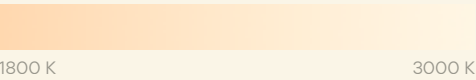

Contact Vibia Support Service at [vibia.com](https://www.vibia.com) for any kind of assistance or recommendation when designing an atmosphere of wellbeing, or if you require support with control system approach.



Scenographic lighting plays a critical role in retail design. Light enhances the expressive capacity of a space, creating visual hierarchy and ensuring a dialogue with customers. Different effects can be used to highlight certain products, draw the eye to particular areas and determine the general atmosphere, strengthening the shopping experience. Diffusers and wall-washers ensure comfortable background lighting, while accent downlights and spots create brilliance and contrast, lifting products out of their setting for dramatic effect.





Accent Downlight - Colour

**COLOUR MODELS**  
A set of minimalist accent downlights in four versatile finishes attracts a relaxed gaze to a specific point of light. The option of a trimless profile offers seamless integration within the surrounding architecture.

- 11 Black (NCS S 8500-N)
- 23 Warm White (NCS S 0502-Y50R)
- 24 Beige M1 (NCS S 2005-Y50R)
- 37 Terra Red (NCS S 4040-Y70R)

Body: Aluminum  
Shade: PC- Polycarbonate  
Lens: PMMA

LED Colour Temperature

Ø 6 cm; Ø 7cm  
Static White  
2700 K - 607 lm  
3000 K - 634 lm  
3500 K - 657 lm  
6,2W  
Dim-To-Warm (1800 K - 3000 K)  
611 lm 5,8W  
Tunable White (1800 K - 4000 K)  
308 lm - 504 lm 5,5W

Ø 10 cm; Ø 11 cm  
Static White  
2700 K - 1256 lm  
3000 K - 1313 lm  
3500 K - 1360 lm  
12,4W  
Dim-To-Warm (1800 K - 3000 K)  
1258 lm 11,6W  
Tunable White (1800 K - 4000 K)  
571 lm - 895 lm 8,9W  
CRI>90

**Control**  
Analog: On/Off; Push; 1-10V  
Digital: DALI-2; DALI-2 DT8  
Smart: Casambi

**Electrical connection**  
Built-in (Driver included)  
Remote  
Visit [vibia.com](http://vibia.com) to group several pieces with just one electrical point

Updated detailed spec sheets on [vibia.com](http://vibia.com)



3300 Narrow  
3303 Medium  
3306 Wide  
Ø 7 cm



3310 Narrow  
3313 Medium  
3316 Wide  
Ø 6 cm

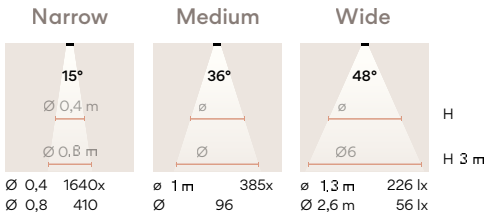

3320 Narrow  
3323 Medium  
3326 Wide  
Ø 11 cm



3330 Narrow  
3333 Medium  
3336 Wide  
Ø 10 cm

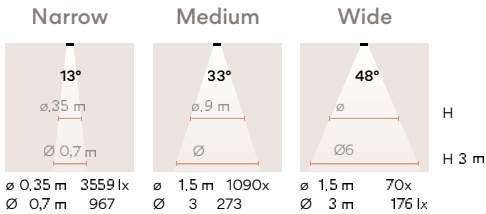

↑ IP20  
↓ IP40







Accent Downlight - Wood

**WOOD MODELS**  
The collection includes the option of a natural wood in White oak or Walnut. Reflected in its textured surface, warm light bathes the space, producing a rich and restorative atmosphere.

- 82 White oak
- 83 Walnut

Body: Aluminum  
Shade: Wood  
Lens: PMMA

LED Colour Temperature

Ø 6 cm; Ø 7 cm  
Static White  
2700 K - 607 lm  
3000 K - 634 lm  
3500 K - 657 lm  
6,2W  
Dim-To-Warm (1800 K - 3000 K)  
611 lm 5,8W  
Tunable White (1800 K - 4000 K)  
308 lm - 504 lm 5,5W

Ø 10 cm; Ø 11 cm  
Static White  
2700 K - 1256 lm  
3000 K - 1313 lm  
3500 K - 1360 lm  
12,4W  
Dim-To-Warm (1800 K - 3000 K)  
1258 lm 11,6W  
Tunable White (1800 K - 4000 K)  
571 lm - 895 lm 8,9W  
CRI>90

**Control**  
Analog: On/Off; Push; 1-10V  
Digital: DALI-2; DALI-2 DT8  
Smart: Casambi

**Electrical connection**  
Built-in (Driver included)  
Remote

Visit [vibia.com](http://vibia.com) to group several pieces with just one electrical point

Updated detailed spec sheets on [vibia.com](http://vibia.com)



- |  |  |
|--|--|
| <b>3300</b> Narrow<br><b>3303</b> Medium<br><b>3306</b> Wide<br>Ø 7 cm | <b>3310</b> Narrow<br><b>3313</b> Medium<br><b>3316</b> Wide<br>Ø 6 cm |
|--|--|

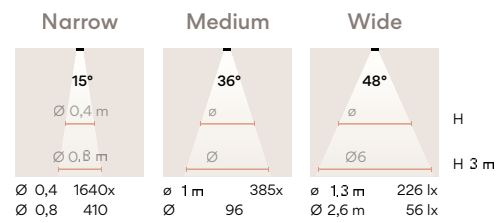

- |   |   |
|---|---|
| <b>3320</b> Narrow<br><b>3323</b> Medium<br><b>3326</b> Wide<br>Ø 11 cm | <b>3330</b> Narrow<br><b>3333</b> Medium<br><b>3336</b> Wide<br>Ø 10 cm |
|---|---|

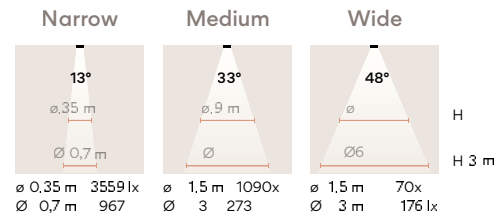

↑ IP20  
↓ IP40





Circle is designed to complement Vibia's wider product range. Its four contemporary tones and trim or trimless profile adapt to both high contrast and subtle design requirements. Especially suited to a natural, rounded aesthetic, the walnut and oak finishes combine well with Dots and Duo.



# Wall Washer

A Wall Washer option can be used to illuminate a vertical surface with uniform brightness, to accentuate an entrance or to highlight a specific feature such as a shelving unit. Light reflected from the matte surface of the wall makes the space appear brighter and provides soft, diffuse illumination.

- 11 Black (NCS S 8500-N)
- 23 Warm White (NCS S 0502-Y50R)
- 24 Beige M1 (NCS S 2005-Y50R)
- 37 Terra Red (NCS S 4040-Y70R)

Body: Aluminum  
Shade: PC- Polycarbonate  
Lens: PMMA

## LED Colour Temperature

Static White  
2700 K - 914 lm  
3000 K - 956 lm  
3500 K - 990 lm  
7,4W  
Dim-To-Warm (1800 K - 3000 K)  
1258 lm 11,6W  
Tunable White (1800 K - 4000 K)  
571 lm - 895 lm 8,9W  
CRI>90

## Control

Analog: On/ Off; Push; 1-10V  
Digital: DALI-2; DALI-2 DT8  
Smart: Casambi

## Electrical connection

Built-in (Driver included)  
Remote

Visit **vibia.com** to group several pieces with just one electrical point

Updatedtailed spec sheets  
on **vibia.com**





# Flat Diffuser

Featuring a translucent cover to control the brightness, the Flat Diffuser model provides soft, general lighting for a comfortable atmosphere or effective transitioning between different spaces.

- 11 Black (NCS S 8500-N)
- 23 Warm White (NCS S 0502-Y50R)
- 24 Beige M1 (NCS S 2005-Y50R)
- 37 Terra Red (NCS S 4040-Y70R)

Body: Aluminum  
Shade: PC- Polycarbonate  
Diffuser: PC- Polycarbonate

## LED Colour Temperature

Static White  
2700 K; 3000 K; 3500 K  
Tunable White (2200 K - 4000 K)  
CRI>90

## Control

Analog: On/Off; Push  
Digital: DALI-2; DALI-2 DT8  
Smart: Casambi

## Electrical connection

Built-in (Driver included)



3360  
Ø 36 cm



3363  
Ø 47 cm

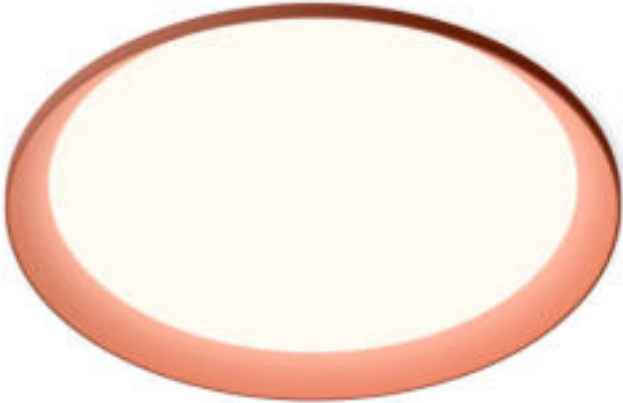



# Top



Design by Ramos & Bassols.

Soft, spherical shapes and a warm luminescence characterize the Top collection. Its glowing epicenter is encircled by a larger ring, framing the light within its pure geometry.

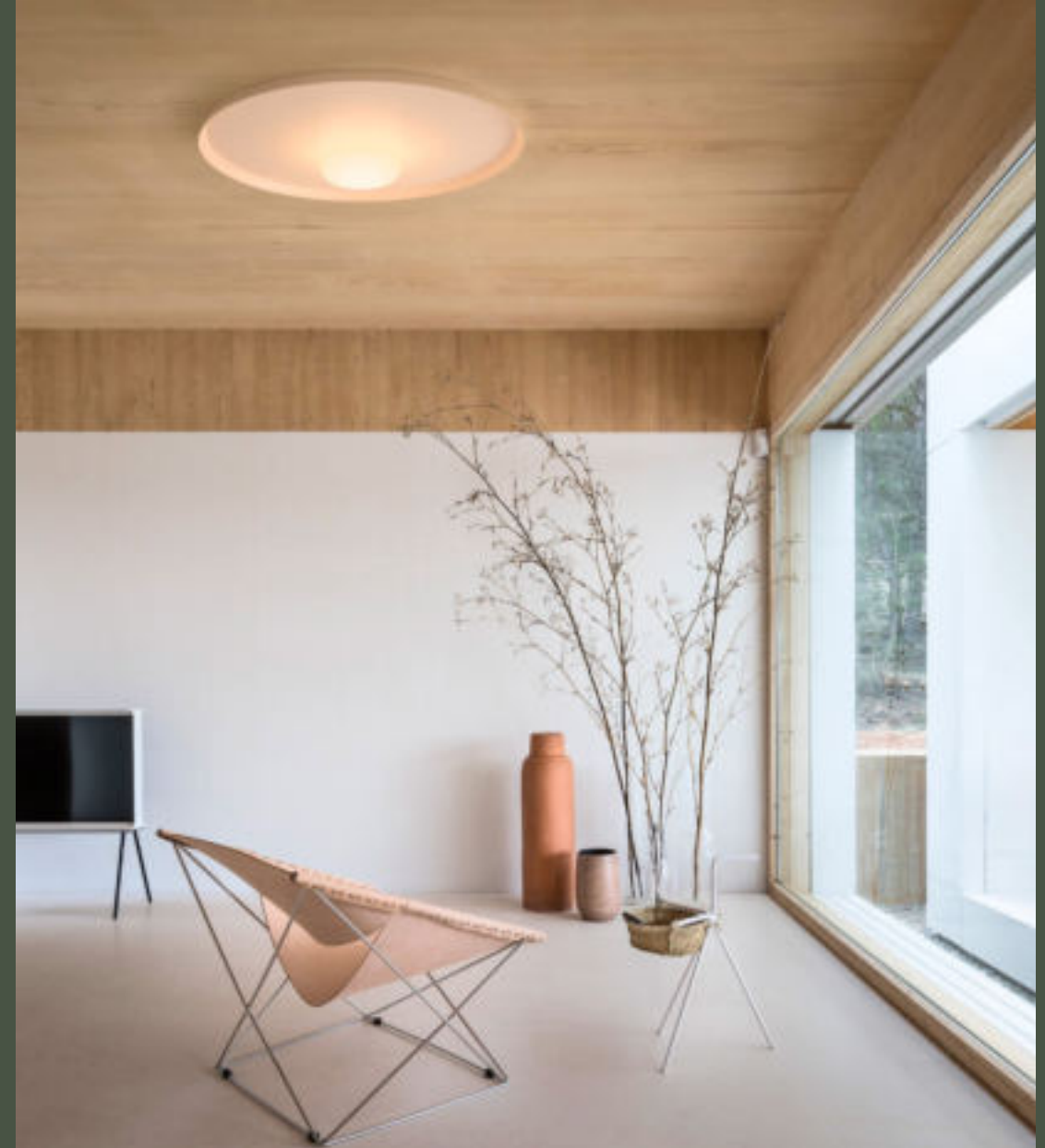

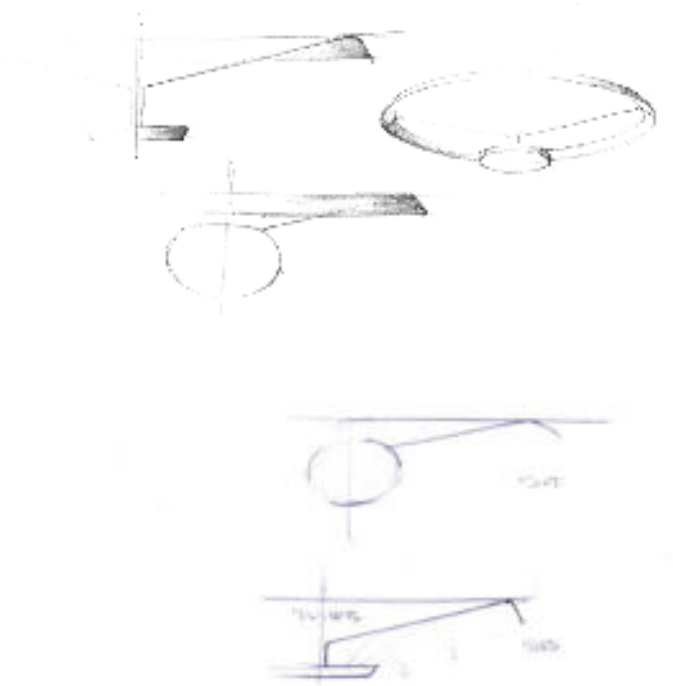

A contemporary take on the traditional rosette motif, Top is defined by a pair of concentric circles that combine to produce a halo of ambient, indirect light.





1160

Ø 60 cm

1170

Ø 90 cm

Top distills the timeless rosette down to its essence. A pair of simple circles creates a pulsing nucleus of LED-powered light overhead. The smaller illuminated sphere projects light outwards towards the larger one, creating a halo of even, indirect light and generating a soothing atmosphere.

- 10 White (NCS S 0300-N)
- 36 Soft Pink (NCS S 1010-Y50R)
- 40 Blue L1 (NCS S 3010-B)
- 47 Green L1 (NCS S 4005-G80Y)

Body: Aluminum  
Ref. 1170  
Diffuser: Triplex Opal Glass

LED Colour Temperature

2700 K; 3500 K  
CRI>90

Control

Analog: Push; 1-10V;  
Digital: DALI-2  
Smart: Casambi





# Circus

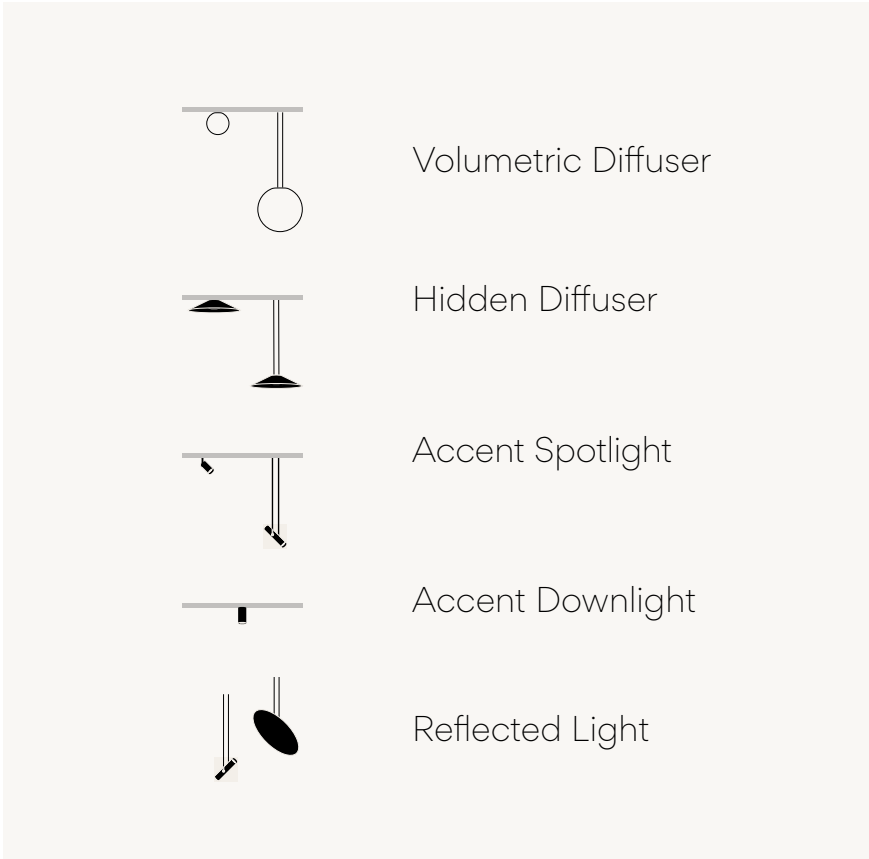

Designby Antoniola.

A creative toolkit full of possibilities to explore and enjoy, Circus offers total freedom of composition, multiple components and a myriad of diffuse, accented and reflected lighting effects. Inspired by the tension and dynamics of a trapeze act, the collection is defined by its minimalist structure and signature conductive bar, delicately balanced by opposing elements to create a joyful festival of light.







Often considered the heart of any home, the kitchen serves as a space for preparing food, for cooking, and for eating.

But it also transcends its functional purpose.

The act of eating creates an opportunity for people to gather together. It is a social space, a meeting point for the entire family, and a manifestation of cultural traditions.

A good kitchen should combine functionality with aesthetics, embracing the many different uses we have for our kitchens today. Circus allows the designer to play with different lighting effects, introducing a variety of fixtures that can be built into the conductive bar, suspended from a track or hung directly from the surface of the ceiling. Go to [vibia.com](http://vibia.com) to find the best solution for your project.

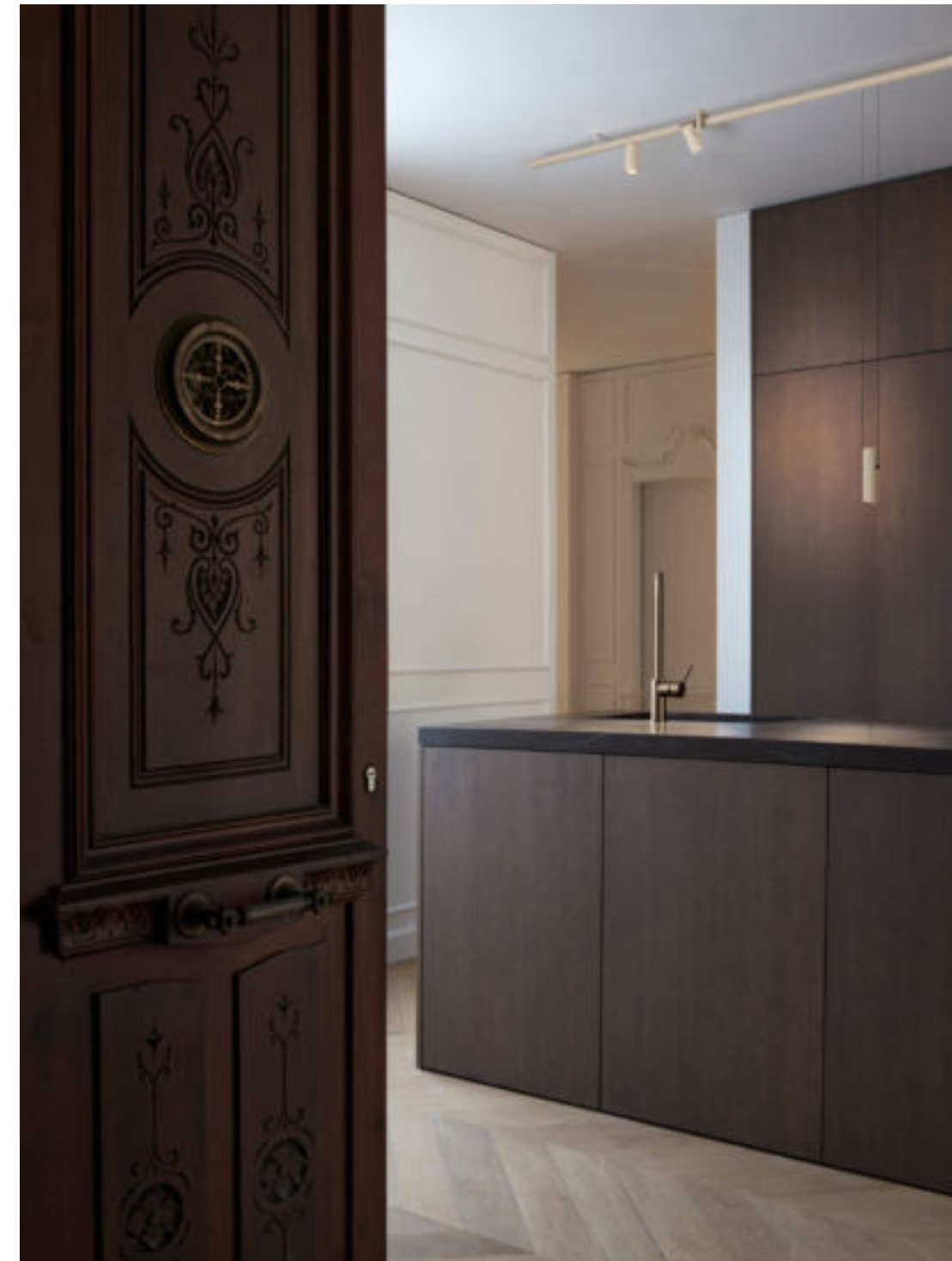





Spots and downlights can be used to play with contrasts, define functional areas or highlight key aspects of a space. Thanks to their capacity for adaptation, rotation, and different degrees of lens aperture, Circus spotlights accommodate different functions. The narrower the beam, the more specular the light becomes, creating dynamic visual hierarchies with darker shadows and intense highlights.

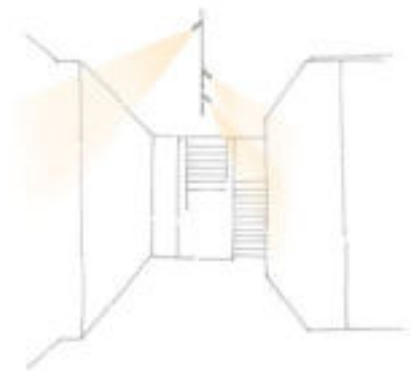

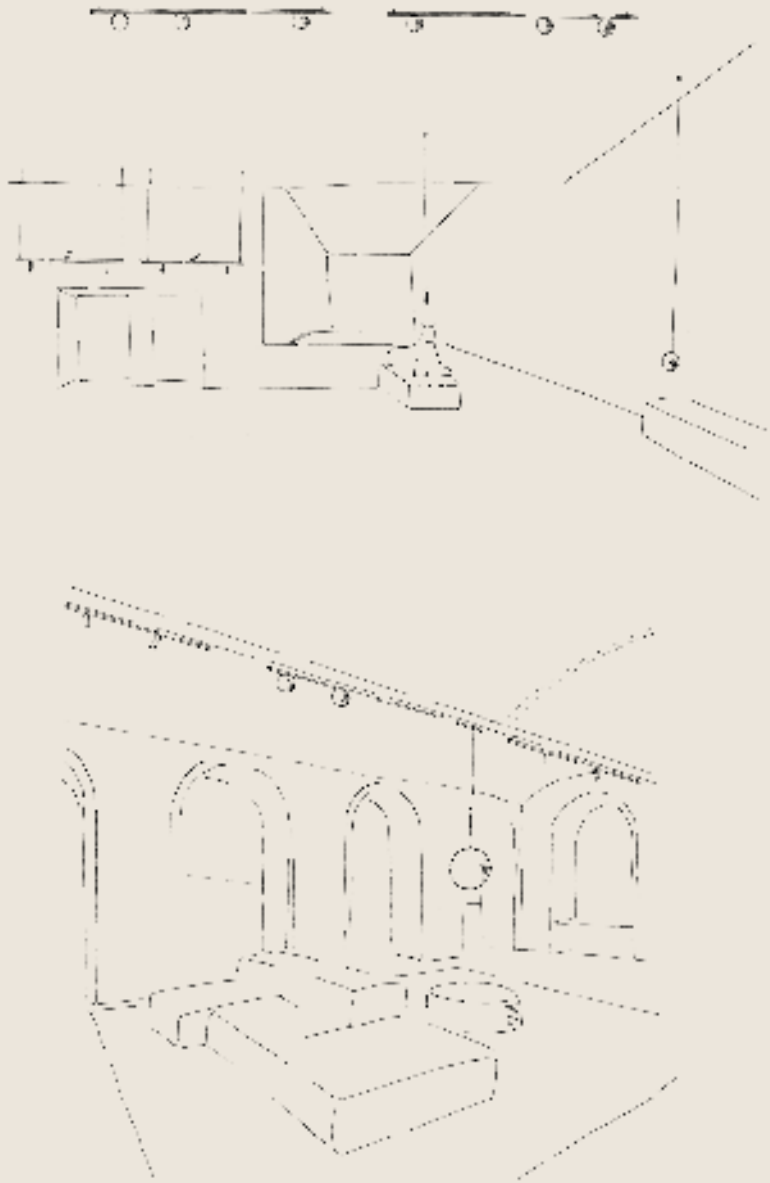

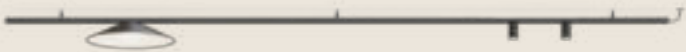





The bar amplifies the possibilities for shaping a space by conducting electricity and transporting light to wherever it is needed, turning the professional into a composer of atmospheres.

The track is available in two sizes and the electrical connection piece is concealed to adapt to all kinds of ceilings. A choice of two versatile finishes ensures the collection adapts to any interior style.

11 Black (NCS S 8500-N)

24 Beige M1 (NCS S 2005-Y50R)

Electrical connection options



Surface



Built-in



Remote

Ceiling Tracks

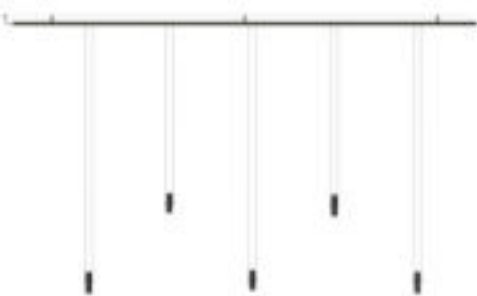
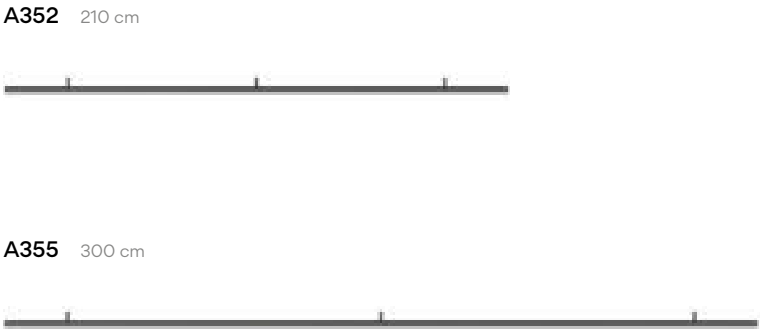

Developed both vertically and horizontally, the system combines spots, reflective discs and a range of striking diffusers to create a perfect synthesis of atmospheres. With a traditional light rail the connection is visible from below, but with Circus, the luminaires are connected to the bar from above and sealed with cover, significantly enhancing the aesthetic purity of the design.

- 11 Black (NCS S 8500-N)
- 24 Beige M1 (NCS S 2005-Y50R)

**Volumetric Diffuser**  
Diffuser: PE- Polyethylene

**Hidden Diffuser**  
Shade: Aluminum  
Diffuser: PC- Polycarbonate

**Spots / Downlight**  
Body: Aluminum  
Lens: PMMA

**Pendant Spot**  
Body: Zinc Alloy  
Lens: PMMA



Volumetric Diffuser

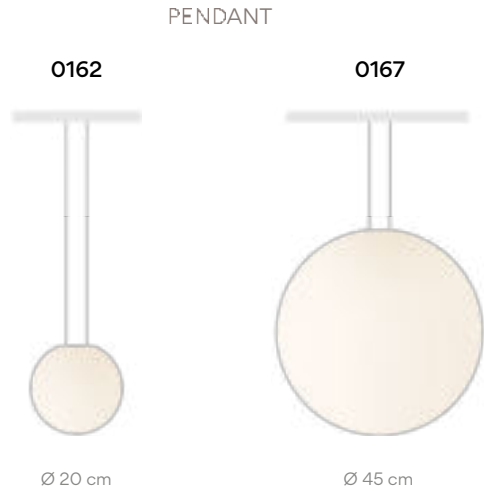

DIRECT TO TRACK



Hidden Diffuser



DIRECT TO TRACK



**LED Colour Temperature**  
**Volumetric Diffuser / Hidden Diffuser**  
Static White  
2700 K; 3000 K; 3500 K  
Tunable White (1800 K- 4000 K)  
Tunable Red (Red - 2700 K)

**Spots / Downlight**  
Static White  
2700 K - 680 lm  
3000 K - 711 lm  
3500 K - 737 lm  
7,2W

Only ref. 0136, 0137, 0141, 0142, 0152 and 0153  
Tunable White (1800 K - 4000 K)  
Smart (P2P)  
308 lm - 504 lm 5,5W

Only ref. 0136, 0141 and 0152  
Tunable Red (Red - 2700 K)  
Smart (P2P)  
155 lm - 581 lm 7W

CRI>90

**Control**  
Digital: DALI-2 (P2P)  
Smart: Casambi (simultaneous line); Casambi (P2P); ProtoPixel\* (P2P)

\*ProtoPixel products are compatible with all other DALI-2 products via a designated gateway (please consult us)

Updated detailed spec sheets on [vibia.com](http://vibia.com)

Accent Spotlight

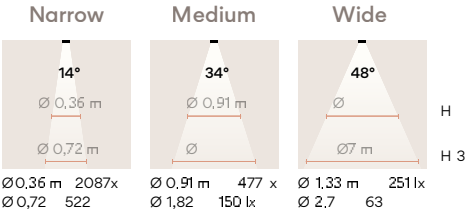



Suspended from the ceiling and positioned at any angle, a range of reflector discs reflect diffuse light from a spot angled towards them. Lustrous and ethereal, they cast a spherical shadow on the adjacent surface like a lunar eclipse.

- 11 Black (Bottom face: White / Top face: Black)



Reflected Light

LIGHT REFLECTOR

A146



A147



Dynamic light

Dynamic light allows professionals to play with subtle degrees of intensity and colour temperature to recreate a subtle ambience for every scene within a lighting project

A source of emotion

Designing an atmosphere of wellbeing is based on two main axes: **space** and **time**. The axis of time implies the concept of dynamic light .

Atmosphere design is intentional, depending on the **design of different scenes according to the specific use of a space** as it evolves throughout the day. Light is dynamic because ambience also depends **on the time of day** and on the influence of the natural light at every moment.

Throughout the day our circadian rhythms respond primarily to light, which regulates our sense of physical and mental wellbeing.

Vibia's approach to coloured light invites the use of colour and intensity to create and experience different atmospheres, making them as natural and subtle as possible.

Colour is a source of emotion, it can instantly set a mood, convey a feeling or generate a sense of wellbeing.



Static, tunable white and tunable red

Circus product options offer a range of static white in three different temperatures as well as the option of tunable white. Tunable lighting allows for comprehensive temperature regulation: colour temperature can be precisely tuned depending on the desired atmosphere for every scene.

The **tunable red** option allows you to glide from red to white, exploring a range of relaxing and cosy effects. Tunable white lighting option allows for comprehensive temperature regulation depending on the atmosphere of every scene.

Static White



Tunable White

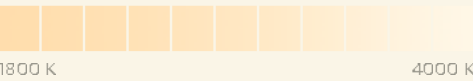

Tunable Red

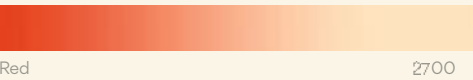

Contact Vibia Support Service at [vibia.com](https://vibia.com) for any kind of assistance or recommendation when designing an atmosphere of wellbeing, or if you require support with control system approach.

# Circus Solo

Accent Spotlight

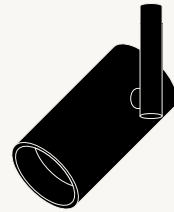

Circus Solo features a remote or built in accent spot that can be used to play with contrasts, define functional areas or highlight key aspects of a space. By mixing accent, reflected and diffuse lighting, the Circus system allows professionals to experiment with light density, creating multiple scenes within a single space.







Accent Spotlight

- 11 Black (NCS S 8500-N)
- 24 Beige M1 (NCS S 2005-Y50R)

Body: Aluminum  
Lens: PMMA  
Snoot: PC- Polycarbonate

LED Colour Temperature

Static White  
2700 K - 680 lm  
3000 K - 711 lm  
3500 K - 737 lm  
7,2W

Only ref. 0172, 0173  
Tunable White (1800 K - 4000 K)  
Smart  
308 lm - 504 lm 5,5W

Only ref. 0172  
Tunable Red (Red - 2700 K)  
Smart  
155 lm - 581 lm 7W

CRI>90

Control

Analogue: On/ Off; Push  
Digital: DALI-2\*  
Smart: Casambi

\*DALI-2 products are compatible (via a designated gateway) with all ProtoPixel dynamic-light solution products.

Electrical connection options



Remote  
Micro

Built-in

Driver included

Visit **vibia.com** to group several pieces with just one electrical point

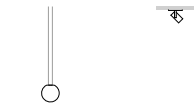

STSTET-IN)

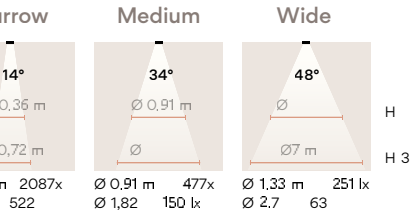

Static, tunable white and tunable red

Circus product options offer a range of static white in three different temperatures as well as the option of tunable white. Tunable lighting allows for comprehensive temperature regulation: colour temperature can be precisely tuned depending on the desired atmosphere for every scene.

The **tunable red** option allows you to glide from red to white, exploring a range of relaxing and cosy effects. Tunable white lighting option allows for comprehensive temperature regulation depending on the atmosphere of every scene.

Static White

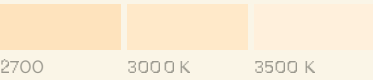

Tunable White

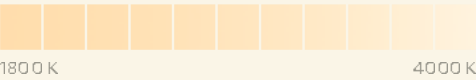

Tunable Red

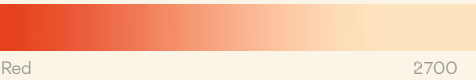

Contact Vibia Support Service at **vibia.com** for any kind of assistance or recommendation when designing an atmosphere of wellbeing, or if you require support with control system approach.

# Flat



Design by Ichiro Iwasaki.

A study in geometry, the Flat collection features distinctive, disc-shaped diffusers that form horizontal planes of light, infusing a space with pools of soft illumination.

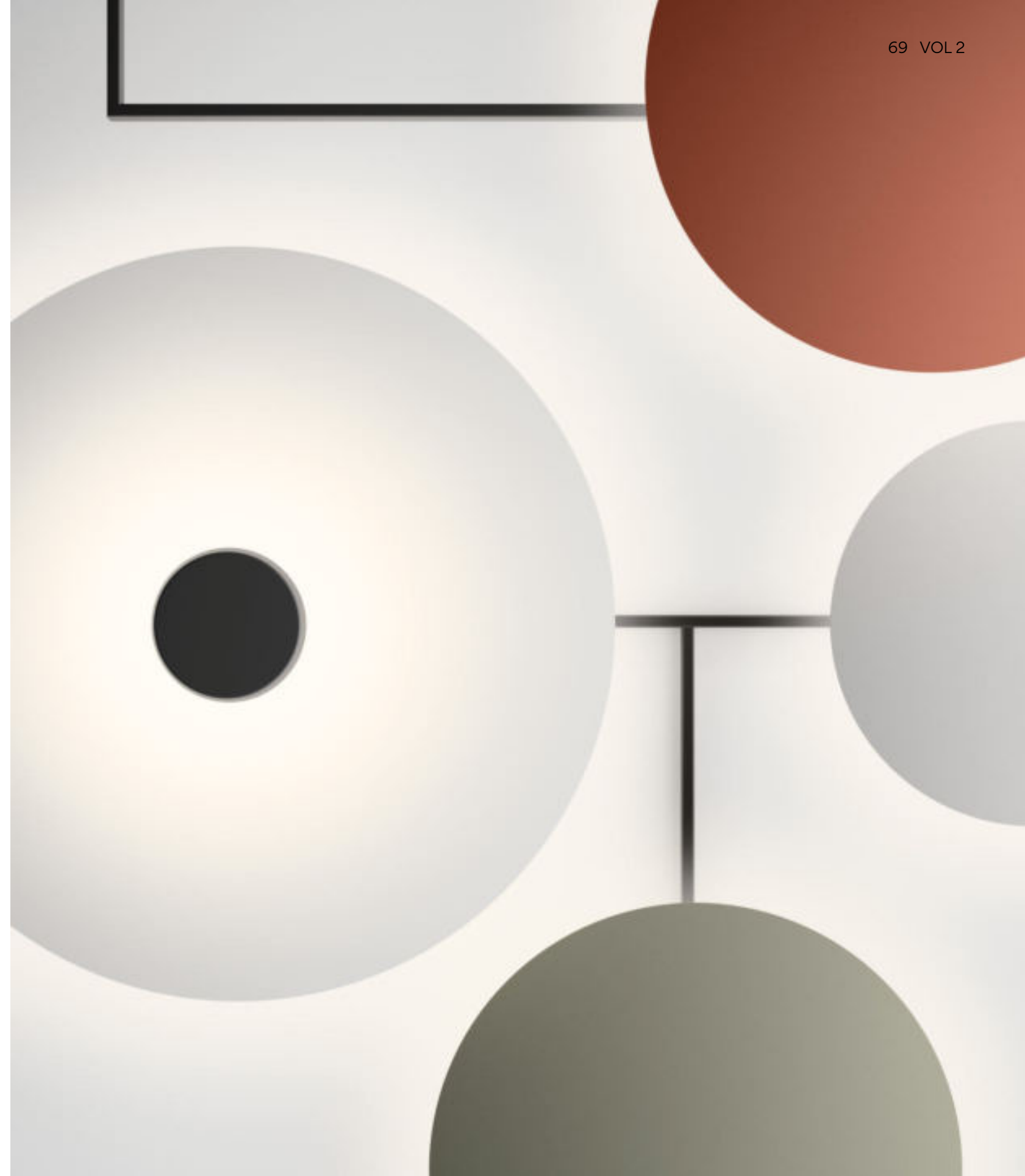







"A reflector lamp collection that connects a floating light source with a linear structure. Minimal reflector discs and linear structure provide simple and powerful universality like alphabets and musical scores".

Ichiro Iwasaki



Ref. 5922  
10 White (NCS S 0300-N)  
71 White, Green L1, Off-White (NCS S 0300-N, NCS S 4005-G80Y, NCS S 1000-N)

Ref. 5924  
10 White (NCS S 0300-N)  
72 White, Green L1 (NCS S 0300-N, NCS S 4005-G80Y)  
73 White, Off-White (NCS S 0300-N, NCS S 1000-N)

Ref. 5926, 5915  
10 White (NCS S 0300-N)

Ref. 5920  
10 White (NCS S 0300-N)  
13 Off-White (NCS S 1000-N)  
47 Green L1 (NCS S 4005-G80Y)

Shade: Aliminum. Diffuser: PC- Polycarbonate  
Structures: Steel. Canopy: Aluminum

**LED Colour Temperature**  
2700 K; 3500 K  
CRI>90

**Control**  
Ref. 5920, 5926  
Analog: Push; 1-10V  
Digital: DALI-2  
Ref. 5922, 5924  
Analog: Push; 1-10V  
Digital: DALI-2  
Smart: Casambi

\* One electrical connection point



# Line



High Comfort Diffuser

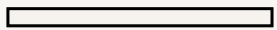

Flat Diffuser

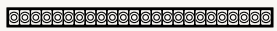

High Efficiency Low Glare

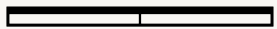

Wall Washer

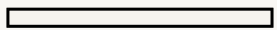

Colour Mood Grazer

Line consists of a series of simple linear luminaires, each with a distinct lighting effect. Integrating dynamic control and subtle gradients in intensity, tone and colour, the collection complements Vibia's wider product range to curate a subtle atmosphere.

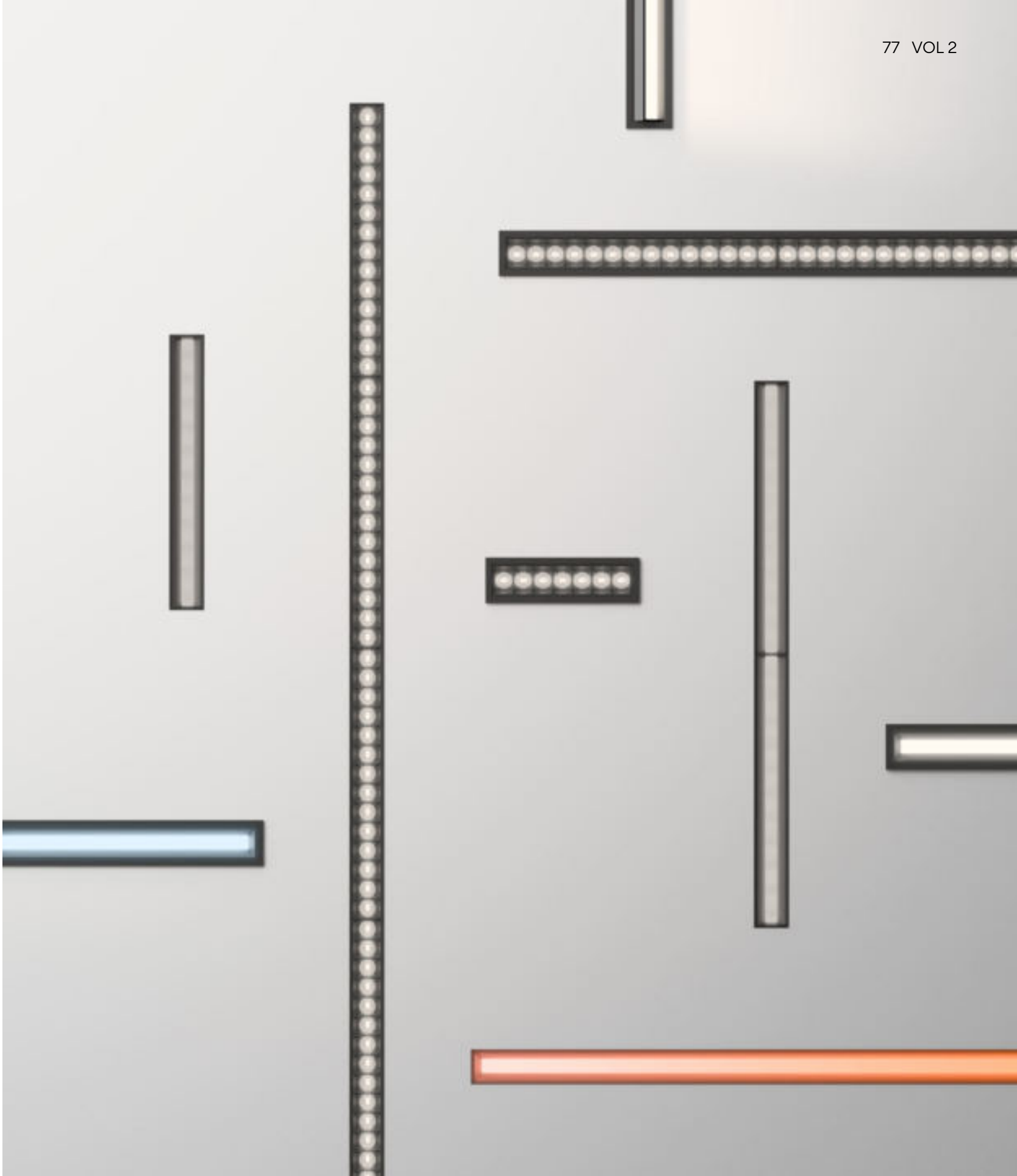



Dynamic light

Designing an atmosphere of wellbeing is based on two main axes: **space** and **time**. The axis of time implies the concept of dynamic light .

Atmosphere design is intentional, depending on the **design of different scenes according to the specific use of a space** as it evolves throughout the day. Light is dynamic because ambience also depends **on the time of day** and on the influence of the natural light at every moment.

Dynamic light allows professionals to play with subtle degrees of intensity and colour temperature to recreate a subtle ambience for every scene within a lighting project



Throughout the day our circadian rhythms respond primarily to light, which regulates our sense of physical and mental wellbeing

Comfortable environments

Vibia’s spot accent, downlight and general lighting luminaires include the option of tunable white. Combining these zenithal tunable white lights with the rest of the diffused and indirect lighting effects of Vibia’s portfolio, you can design the perfect scene for every moment and use.

Tunable lighting allows for comprehensive temperature regulation and intensity: colour temperature can be precisely tuned depending on the desired atmosphere for every scene.

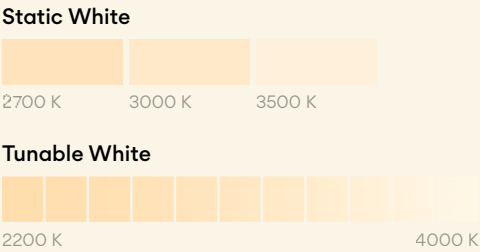

Contact Vibia Support Service at [vibia.com](https://vibia.com) for any kind of assistance or recommendation when designing an atmosphere of wellbeing, or if you require support with control system approach.



# High Comfort Diffuser

Available in various lengths, with and without trim, and in two modest finishes, Line guarantees subtle integration within the surrounding architecture. The homogeneous quality of light from the High Comfort diffuser is designed to create a peaceful, rich and relaxing ambience, ensuring smooth lighting across the surface of the ceiling.

- 11 Black (NCS S 8500-N)
- 23 Warm White (NCS S 0502-Y50R)
- Body: Aluminum / PC- Polycarbonate
- Shade: PC- Polycarbonate
- Diffuser: PE- Polyethylene
- Trimless frame: Aluminum

**LED Colour Temperature**  
Static White  
2700 K; 3000 K; 3500 K  
Tunable White (2200 K - 4000 K)  
  
CRI>90  
UGR<21

**Control**  
Analog: On/ Off; Push; 1-10V  
Digital: DALI-2; DALI-2 DT8  
Smart: Casambi

**Electrical connection**  
Built-in (Driver included)

Visit [vibia.com](http://vibia.com) to group several pieces with just one electrical point

Updatedtailedts on [vibia.com](http://vibia.com)



- 3503 Trimless

13 x 3 cm



- 3500 Trim

14 x 4 cm



- 3508 Trimless

27 x 3 cm



- 3505 Trim

28 x 4 cm



- 3513 Trimless

53 x 3 cm

- 3510 Trim

54 x 4 cm



- 3518 Trimless

102 x 3 cm



- 3515 Trim

103 x 4 cm





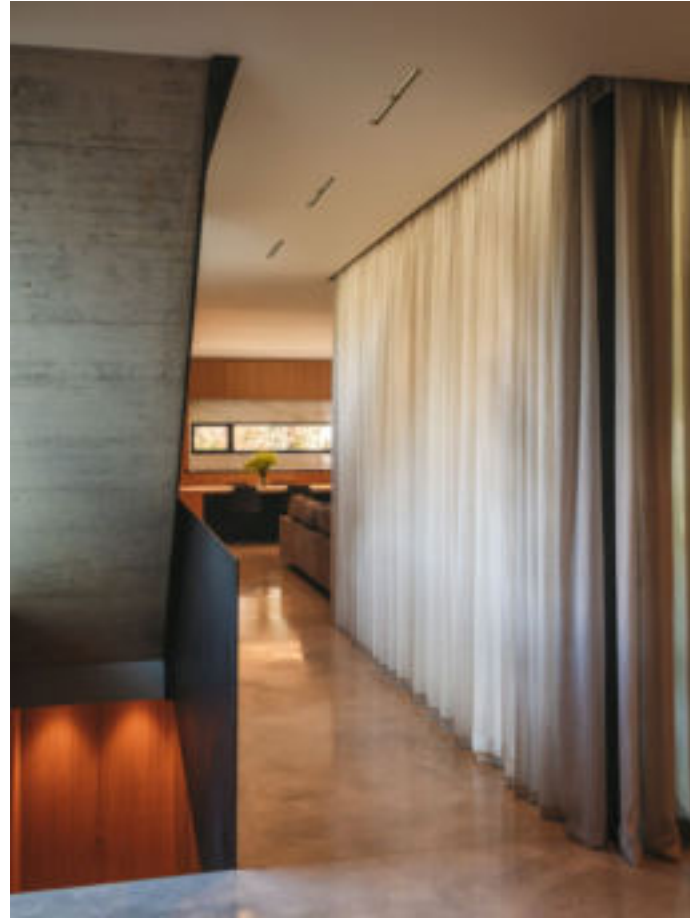



A well-illuminated work space with clearly defined areas of activity can enhance productivity, concentration and dialogue, strengthening the work-day experience and generating a collective sense of well-being. General lighting sets the tone, washing a space with comfortable uniform illumination that brightens the entire area. Task lighting, on the other hand, provides the right kind of light for a specific use. The nature and intensity of the light is determined by the intended purpose, defining clear “activity zones” within a space.





Flat Diffuser

Featuring a translucent cover to control the brightness, the Flat Diffuser creates a comfortable atmosphere by casting a pleasant, uniform light. Designers can experiment with composition, incorporating various lengths for a distinctly linear look.

- 11 Black (NCS S 8500-N)
- 23 Warm White (NCS S 0502-Y50R)

Body: Aluminum  
Trimless frame: Aluminum  
Diffuser: PC- Polycarbonate

**LED Colour Temperature**  
2700 K; 3000 K; 3500 K  
Tunable White (2200 K - 4000 K)  
CRI>90

**Control**  
Analog: On/ Off; Push; 1-10V  
Digital: DALI-2\*; DALI-2 DT8\*  
Smart: Casambi  
\*DALI-2 products are compatible (via a designated gateway) with all ProtoPixel dynamic-light solution products.

**Electrical connection**  
Built-in (Driver included)

Updatedtailedts  
on [vibia.com](#)

TRIM



TRIM



- 3533 Trimless

52 x 3 cm
- 3530 Trim

53 x 4 cm

- 3538 Trimless

102 x 3 cm
- 3535 Trim

103 x 4 cm

- 3543 Trimless

202 x 3 cm
- 3540 Trim



203 x 4 cm



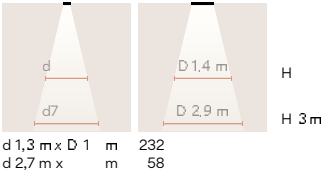

# High Efficiency Low Glare

Respecting our natural circadian rhythms, the Linear Low-Glare High Efficiency option eliminates unwanted glare, providing soft, general lighting for a comfortable interior or subtle transition between different scenes.



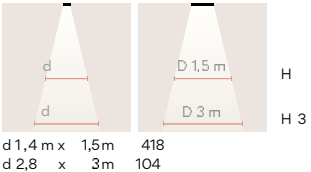

3553 Trimless	13 x 3 cm	
3550 Trim	14 x 4 cm	

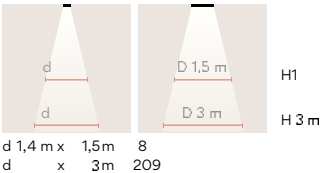

3558 Trimless	26 x 3 cm	
3555 Trim	27 x 4 cm	



3563 Trimless	51 x 3 cm	
3560 Trim	53 x 4 cm	

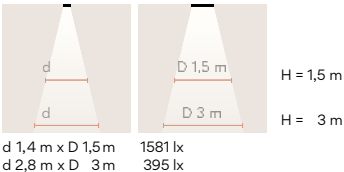

3568 Trimless	102 x 3 cm	
3565 Trim	104 x 4 cm	

- 11 Black (NCS S 8500-N)
- 23 Warm White (NCS S 0502-Y50R)

Body: Aluminum / PC- Polycarbonate  
Shade: PC- Polycarbonate  
Diffuser: PE- Polyethylene  
Trimless frame: Aluminum

## LED Colour Temperature

13 cm; 14 cm  
Static White  
2700 K - 897 lm  
3000 K - 928 lm  
3500 K - 960 lm  
7,4W  
Tunable White (2200 K - 4000 K)  
664 lm - 898 lm 7,2W

26 cm; 27 cm  
Static White  
2700 K - 1674 lm  
3000 K - 1733 lm  
3500 K - 1791 lm  
13,7W  
Tunable White (2200 K - 4000 K)  
1262 lm - 1707 lm 13,7W

51 cm; 53 cm  
Static White  
2700 K - 3348 lm  
3000 K - 3466 lm  
3500 K - 3582 lm  
27,4W  
Tunable White (2200 K - 4000 K)  
2524 lm - 3414 lm 27,4W

102 cm; 104 cm  
Static White  
2700 K - 6696 lm  
3000 K - 6932 lm  
3500 K - 7164 lm  
54,8W  
Tunable White (2200 K - 4000 K)  
5048 lm - 6828 lm 54,7W

CRI>90  
UGR<18

**Control**  
Analog: On/ Off; Push; 1-10V  
Digital: DALI-2; DALI-2 DT8  
Smart: Casambi

**Electrical connection**  
Built-in (Driver included)

Updated detailed spec sheets on [vibia.com](http://vibia.com)

Visit [vibia.com](http://vibia.com) to group several pieces with just one electrical point



Wall Washer

A Wall Washer can be selected to illuminate a vertical surface with uniform brightness, accentuate an entrance or highlight a specific feature. Light reflected from the matte surface of the wall makes the space appear brighter and provides soft, diffuse illumination.

TRIMLESS



TRIM

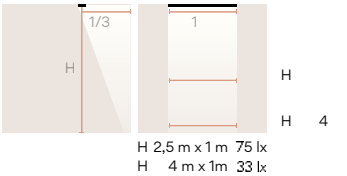

3578 Trimless

26 x 3 cm



3575 Trim

27 x 4 cm

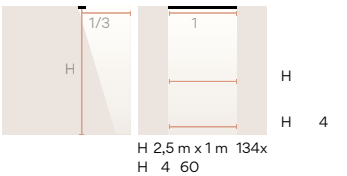

3583 Trimless

51 x 3 cm



3580 Trim

53 x 4 cm

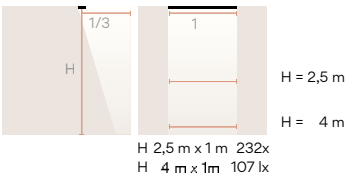

3588 Trimless

102 x 3 cm



3585 Trim

104 x 7 cm



- 11 Black (NCS S 8500-N)
- 23 Warm White (NCS S 0502-Y50R)

Body: Aluminum / PC- Polycarbonate  
Shade: PC- Polycarbonate  
Diffuser: PE- Polyethylene  
Trimless frame: Aluminum

LED Colour Temperature

26 cm; 27 cm

Static White  
2700 K - 1392 lm  
3000 K - 1430 lm  
3500 K - 1455 lm  
13,3W

Tunable White (2200 K - 4000 K)  
764 lm - 849 lm 11,5W

51 cm; 53 cm

Static White  
2700 K - 2784 lm  
3000 K - 2860 lm  
3500 K - 2911 lm  
26,6W

Tunable White (2200 K - 4000 K)  
1528 lm - 1698 lm 23W

102 cm; 104 cm

Static White  
2700 K - 5568 lm  
3000 K - 5721 lm  
3500 K - 5822 lm  
53,2W

Tunable White (2200 K - 4000 K)  
3056 lm - 3396lm 46W

CRI>90

Control

Analog: On/ Off; Push; 1-10V  
Digital: DALI-2; DALI-2 DT8  
Smart: Casambi

Electrical connection

Built-in (Driver included)

Visit [vibia.com](https://vibia.com) to group several pieces with just one electrical point

Updated detailed spec sheets on [vibia.com](https://vibia.com)



**Tunable White** lighting allows for comprehensive temperature regulation. By controlling the individual LEDs, you can precisely tune the temperature from warm to cool white, depending on the desired atmosphere.

Tunable White

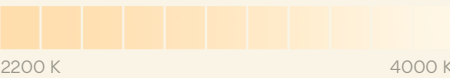



# Colour Mood Grazer

Natural light is never mono-tonal. The Colour Mood Grazer is an elegant solution where either Tunable White or Infinite Colour regulation is desired. Infinite Colour incorporates six unique hues, available both as static colours or gradients, each spectrum unique to Vibia and designed to transmit a particular mood. The installer plays a fundamental role in programming the appropriate lighting mode for the space and its desired use.

- 11 Black (NCS S 8500-N)
- 23 Warm White (NCS S 0502-Y50R)

Body: Aluminum / PC- Polycarbonate  
Shade: PC- Polycarbonate  
Diffuser: Polyethylene  
Trimless frame: Aluminum



**LED Colour Temperature**  
Infinite Colour (TW + RGB)  
CRI>90

**Control**  
Smart: ProtoPixel\*  
\*ProtoPixel products are compatible with all other DALI-2 products via a designated gateway (please consult us)

**Electrical connection**  
Built-in (Driver included)

Updated detailed spec sheets on [vibia.com](http://vibia.com)

TRIMLESS



TRIM



- 3608 Trimless 100 x 3 cm
- 3605 Trim 103 x 4 cm

- 3613 Trimless 202 x 3 cm
- 3610 Trim 203 x 4 cm



# A source of emotion

Colour is a source of emotion it can instantly set a mood, convey a feeling or generate a sense of wellbeing

Vibia’s approach to coloured light invites the use of colour and gradients to create and experience different atmospheres, making them as natural and subtle as possible. Natural light is never mono-tonal. Gradients come in infinite colours.



# Vibia Chromatica colours of light

Our colour lighting range is unique. We have selected 18 subtle tones and gradients based on a deep analysis of colour and temperature, in relation to human comfort and wellbeing.

## Static White

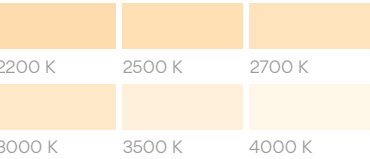

## Colour Moods

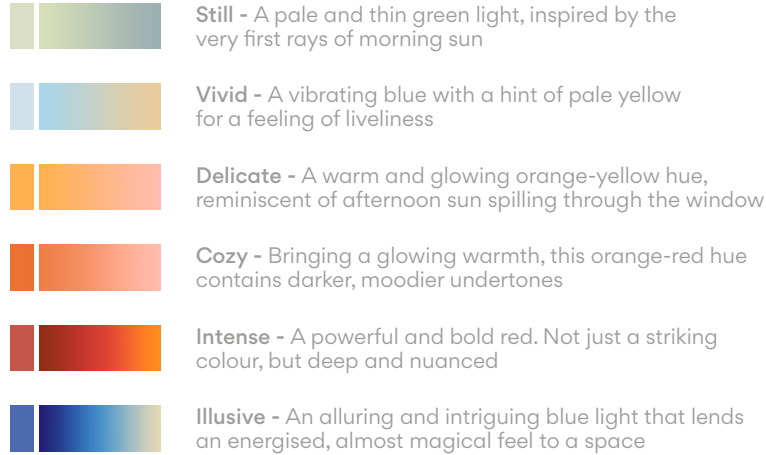

You can integrate your lighting selection into the control system for specific scene design and activate it also using the Vibia App.

Contact Vibia Support Service at [vibia.com](https://vibia.com) for any kind of assistance or recommendation when designing an atmosphere of wellbeing, or if you require support with control system approach.

# Still colour mood

Light and airy, with a softness that suggests the quiet moment before a new beginning. A pale and thin green light, inspired by the very first rays of morning light. The gradient has a hint of blue to it.

# Offset



Accent Downlight



High Comfort Diffuser

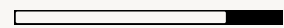

Flat Diffuser

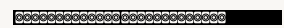

High Efficiency Low Glare

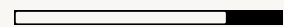

Colour Mood Grazer

Design by Xuclà.

Offset combines intuitive lighting with an industrial, geometric silhouette. A complementary system of superficial ceiling fixtures, the collection integrates five lighting effects with advanced colour and temperature regulation for a carefully curated atmosphere.

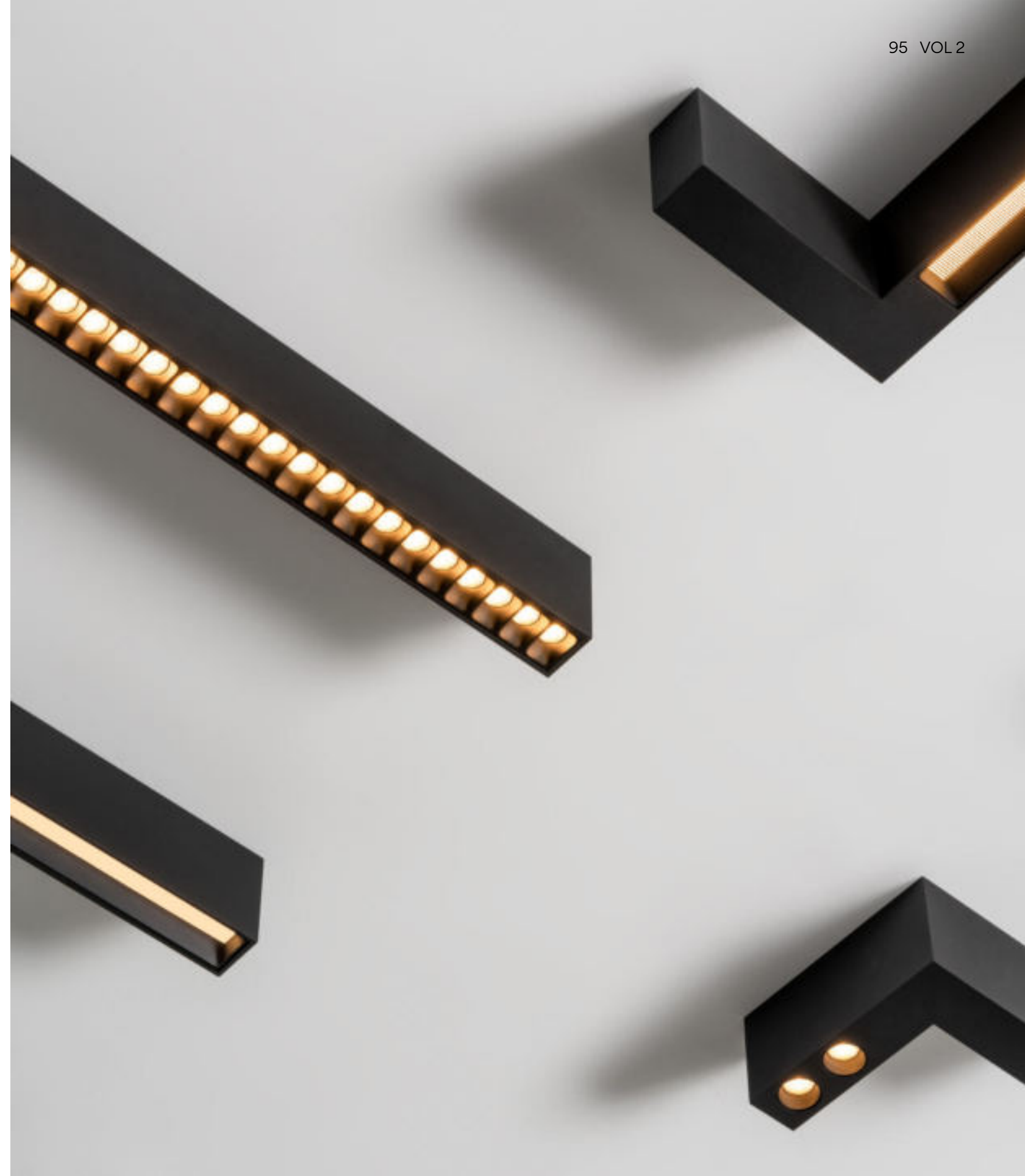



Dynamic light

Designing an atmosphere of wellbeing is based on two main axes: **space** and **time**. The axis of time implies the concept of dynamic light .

Atmosphere design is intentional, depending on the **design of different scenes according to the specific use of a space** as it evolves throughout the day. Light is dynamic because ambience also depends **on the time of day** and on the influence of the natural light at every moment.

Dynamic light allows professionals to play with subtle degrees of intensity and colour temperature to recreate a subtle ambience for every scene within a lighting project

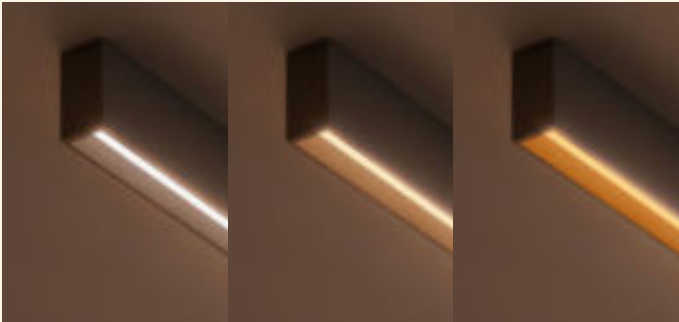

Throughout the day our circadian rhythms respond primarily to light, which regulates our sense of physical and mental wellbeing

Comfortable environments

Vibia’s spot accent, downlight and general lighting luminaires include the option of tunable white. Combining these zenithal tunable white lights with the rest of the diffused and indirect lighting effects of Vibia’s portfolio, you can design the perfect scene for every moment and use.

Tunable lighting allows for comprehensive temperature regulation and intensity: colour temperature can be precisely tuned depending on the desired atmosphere for every scene.

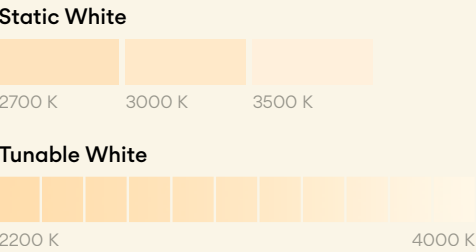

Contact Vibia Support Service at [vibia.com](https://vibia.com) for any kind of assistance or recommendation when designing an atmosphere of wellbeing, or if you require support with control system approach.



Accent Downlight

A complementary system of graphic fixtures, Offset accommodates ceilings that don't allow for recessed fittings. Ideal for transitional spaces, the accent downlight is visually compact. Pinpoints of light set into its robust aluminium casing attract a relaxed gaze towards the illuminated surface. Designers can experiment with composition, incorporating various lengths and angles to create a distinctly modular design.

- 11 Black (NCS S 8500-N)
- 23 Warm White (NCS S 0502-Y50R)
- 24 Beige M1 (NCS S 2005-Y50R)

Body: Aluminum

**LED Colour Temperature**  
2700 K; 3000 K; 3500 K  
285 lm 2,9W  
CRI>90

**Control**  
Analog: Push  
Digital: DALI-2  
Smart: Casambi; ProtoPixel\*  
\*ProtoPixel products are compatible with all other DALI-2 products via a designated gateway (please consult us)

**Electrical connection**  
Surface (Driver included)

Updated detailed spec sheets on [vibia.com](http://vibia.com)

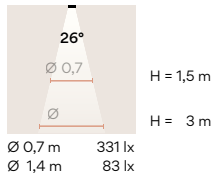

**1720**  
15 x 4 x 7 cm

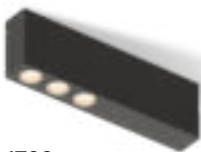
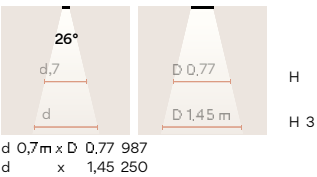

**1722**  
25 x 4 x 7 cm

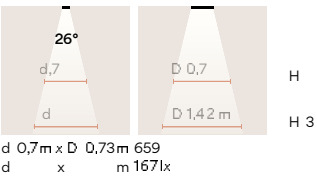

**1725**  
15 x 15 x 7 cm



**1727**  
15 x 15 x 7 cm







# High Comfort Diffuser

Particularly suited to residential hallways or corridors, the High Comfort Diffuser comes in a broad range of lengths. The aluminium frame is fitted with high performance LED strips that provide diffuse, homogeneous illumination for a smooth and relaxed ambience.

- 11 Black (NCS S 8500-N)
- 23 Warm White (NCS S 0502-Y50R)
- 24 Beige M1 (NCS S 2005-Y50R)

Body: Aluminum  
Diffuser: PC- Polycarbonate



1728  
40 x 4 x 7 cm



1730  
65 x 4 x 7 cm



1735  
100 x 4 x 7 cm



1740  
31 x 15 x 7 cm



1745  
31 x 15 x 7 cm

**LED Colour Temperature**  
Static White  
2700 K; 3000 K; 3500 K  
Tunable White (2200 K - 4000 K)  
CRI>90

**Control**  
Analog: Push.  
Digital: DALI-2; DALI-2 DT8  
Smart: Casambi; ProtoPixel\*  
\*ProtoPixel products are compatible with all other DALI-2 products via a designated gateway (please consult us)

**Electrical connection**  
Surface (Driver included)

Updated detailed spec sheets on [vibia.com](http://vibia.com)



Flat Diffuser

The Flat Diffuser guarantees a calm and comfortable atmosphere.

- 11 Black (NCS S 8500-N)
- 23 Warm White (NCS S 0502-Y50R)
- 24 Beige M1 (NCS S 2005-Y50R)

Body: Aluminum  
Diffuser: PC- Polycarbonate



**LED Colour Temperature**  
Static White  
2700 K; 3000 K; 3500 K  
Tunable White (2200 K - 4000 K)  
CRI>90

**Control**  
Digital: DALI-2; DALI-2 DT8  
Smart: Casambi; ProtoPixel\*  
\*ProtoPixel products are compatible with all other DALI-2 products via a designated gateway (please consult us)

**Electrical connection**  
Surface (Driver included)

Updated detailed spec sheets on **vibia.com**

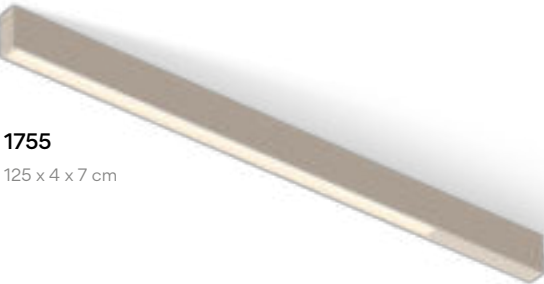

**1755**  
125 x 4 x 7 cm



**1757**  
225 x 4 x 7 cm





Casting a pleasant, uniform, 360° light, the Flat Diffuser ensures a calm and luminous environment





# High Efficiency Low Glare

Eliminating unwanted glare, the Low-Glare High-Efficiency model provides comfortable general lighting suitable for transitional spaces and working environments such as libraries or offices.

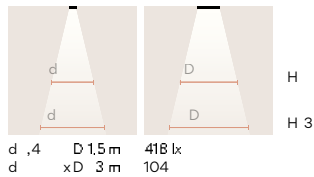
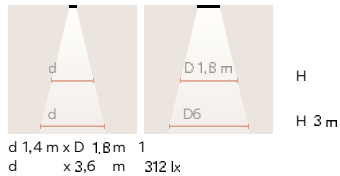
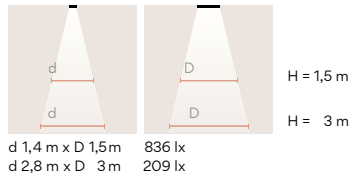
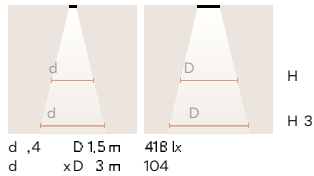

**1729**  
40 x 4 x 7 cm



**1732**  
65 x 4 x 7 cm



**1737**  
100 x 4 x 7 cm



**1742**  
32 x 15 x 7 cm



**1747**  
32 x 15 x 7 cm

- 11 Black (NCS S 8500-N)
- 23 Warm White (NCS S 0502-Y50R)
- 24 Beige M1 (NCS S 2005-Y50R)

Body: Aluminum  
Diffuser: PC- Polycarbonate

## LED Colour Temperature

Ref. 1729 and 1732

Static White  
2700 K - 3348 lm  
3000 K - 3466 lm  
3500 K - 3582 lm  
20,8W 27,4W  
Tunable White (2200 K - 4000 K)  
1842 lm - 2150 lm 20,8W

Ref. 1737

Static White  
2700 K - 5022 lm  
3000 K - 5199 lm  
3500 K - 5373 lm  
41,1W  
Tunable White (2200 K - 4000 K)  
2763 lm - 3225 lm 31,2W

Ref. 1742 and 1747

Static White  
2700 K - 1674 lm  
3000 K - 1733 lm  
3500 K - 1791 lm  
13,7W  
Tunable White (2200 K - 4000 K)  
921 lm - 1075 lm 10,4W

CRI>90

## Control

Analog: Push.  
Digital: DALI-2; DALI-2 DT8  
Smart: Casambi; ProtoPixel\*  
\*ProtoPixel products are compatible with all other DALI-2 products via a designated gateway (please consult us)

## Electrical connection

Surface (Driver included)

Updated detailed spec sheets on [vibia.com](https://www.vibia.com)

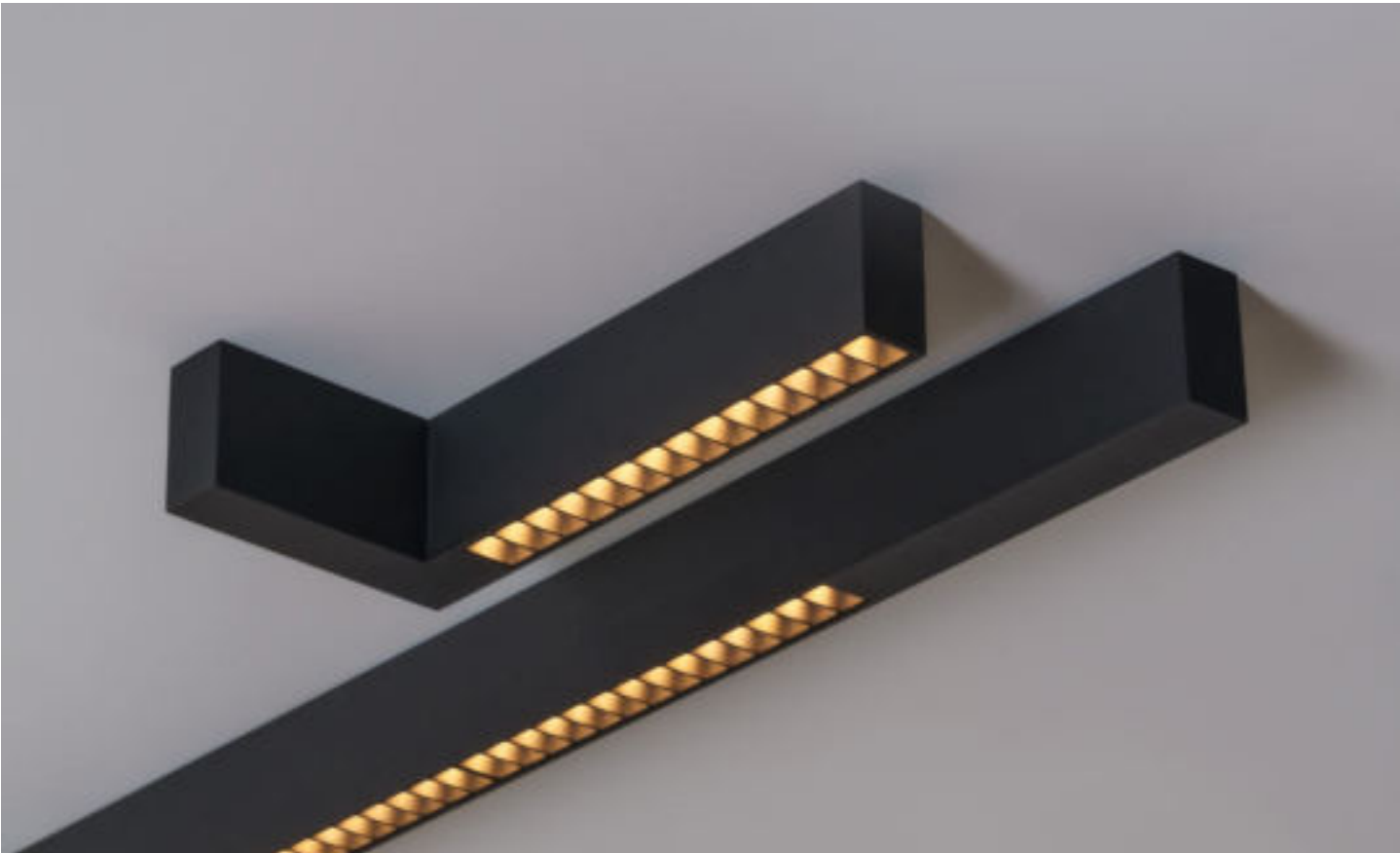



# Colour Mood Grazer

Natural light is never mono-tonal. The Colour Mood Grazer is an elegant solution where either Tunable White or Infinite Colour regulation is desired. Infinite Colour incorporates six static colours and six gradients, each spectrum unique to Vibia and designed to transmit a particular kind of sensation or mood. The installer plays a fundamental role in programming the appropriate lighting mode for the space and its desired use.

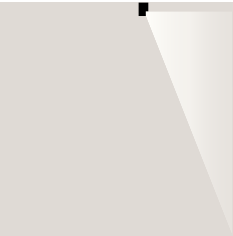

- 11 Black (NCS S 8500-N)
- 23 Warm White (NCS S 0502-Y50R)
- 24 Beige M1 (NCS S 2005-Y50R)

Diffuser: PC- Polycarbonate  
Lens: PMMA



Right Left  
1760 1762  
7 x 125 x 5 cm



Right Left  
1765 1767  
7 x 225 x 5 cm

**LED Colour Temperature**  
Infinite Colour (TW + RGB)  
CRI >90

**Control**  
Smart: ProtoPixel\*  
\*ProtoPixel products are compatible with all other DALI-2 products via a designated gateway (please consult us)

**Electrical connection**  
Surface (Driver included)

Updated detailed spec sheets on [vibia.com](http://vibia.com)



**Dynamic light**  
Like the natural light that ascends gradually at dawn or dusk, following circadian rhythms, our infinite colour gradients add layers of visual depth and emotion, adapting to specific scenes and moods by creating a nuanced atmosphere.

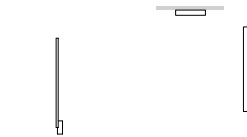



# A source of emotion

Colour is a source of emotion it can instantly set a mood, convey a feeling or generate a sense of wellbeing

Vibia’s approach to coloured light invites the use of colour and gradients to create and experience different atmospheres, making them as natural and subtle as possible. Natural light is never mono-tonal. Gradients come in infinite colours.



# Vibia Chromatica colours of light

## Static White

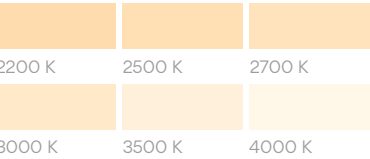

You can select any desired light -white, colour mood or gradient- and intensity manually from the analogic product interface. You can also integrate your selection into the control system for specific scene design and activate it using the Vibia App

## Colour Moods

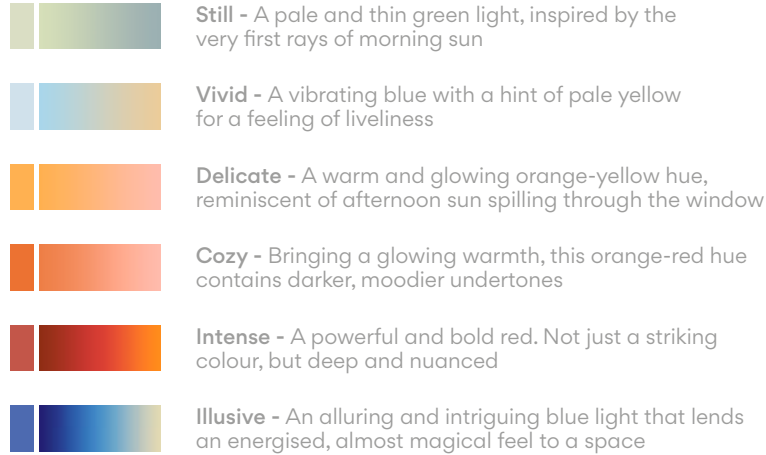

Contact Vibia Support Service at [vibia.com](https://vibia.com) for any kind of assistance or recommendation when designing an atmosphere of wellbeing, or if you require support with control system approach.



# Palma

Design by Antoni Arola.

Antoni Arola brings an entirely new dimension to the Palma collection with a new ceiling edition. A central aluminium shaft extends vertically into the room, decorated with a choice of either two or four distinctive Palma spheres. Positioned at different heights and angles, they form an organic structure, projecting a warm, diffuse light in all directions.





● 18 Graphite (ADAPTA RF 9913 WX)

Diffuser: Blown-glass  
Profile: Aluminum



**LED Colour Temperature**  
2700 K  
CRI>90

**Control**  
Analog: Push; 1-10V  
Digital: DALI-2  
Smart: Casambi

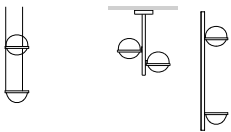

Pg 170 VOL 1 Pg 116/256 VOL 2





# Plusminus Solo

Design by Diez Office.

The ceiling range can be mounted as desired, creating visual hierarchy by directing the gaze towards specific features within a space, and combined to form intriguing compositions.

Accent Spotlight



Spot Flat Diffuser





Plusminus Solo expands to include a range of surface mounted semi-spherical ceiling lights. Combining Accent Spotlights with Directed Flat Diffusers, the collection provides comfortable general lighting as well as more pointed illumination. Available in five elegant finishes, the set is designed to adapt to a range of contemporary interior styles.







- 11 Black (NCS S 8500-N)
- 24 Beige M1 (NCS S 2005-Y50R)
- 37 Terra Red (NCS S 4040-Y70R)
- 42 Blue M1 (NCS S 5010-B10G)
- 53 Green M1 (NCS S 6005-G80Y)

Body: Aluminum  
Diffuser: PC- Polycarbonate

LED Colour Temperature

Accent  
2700 K - 941 lm  
3000 K - 987 lm  
3500 K - 1022 lm  
7,9W  
CRI>90  
Flat diffuser  
LED 2700 K; 3000 K; 3500 K  
CRI>90  
Control  
Analog: On/ Off; Push; 1-10V  
Digital: DALI-2  
Smart: Casambi

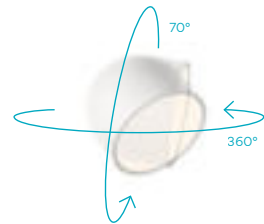

Updated detailed spec sheets on [vibia.com](https://vibia.com)

To see **Plusminus** collection go to page **p. 272 VOL 1**

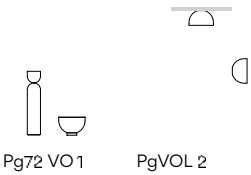

Remote version Built-in

SPOTLIGHT

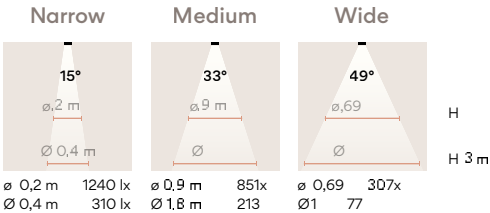

SEMISPHERE



# Bind

Pendants

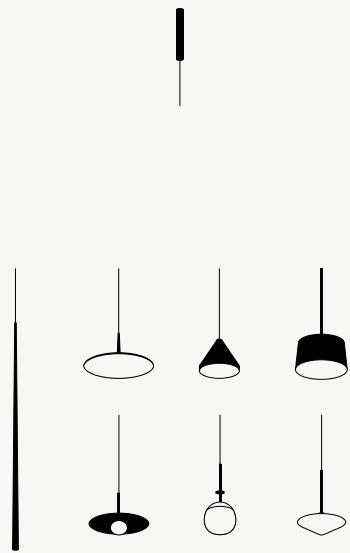

Accent Downlight

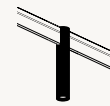

Accent Spotlight

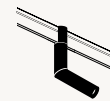

Wide Accent Downlight



Design by Martín Azúa.

Bind is a hybrid lighting system designed to create multiple atmospheres to suit a range of spaces, uses and moods. It allows professionals to experiment with different lighting typologies and levels of density, modelling a space by generating subtle gradients between soft and more accentuated light.









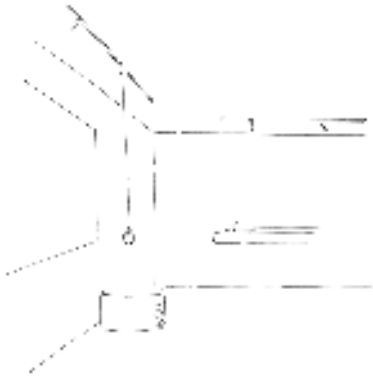







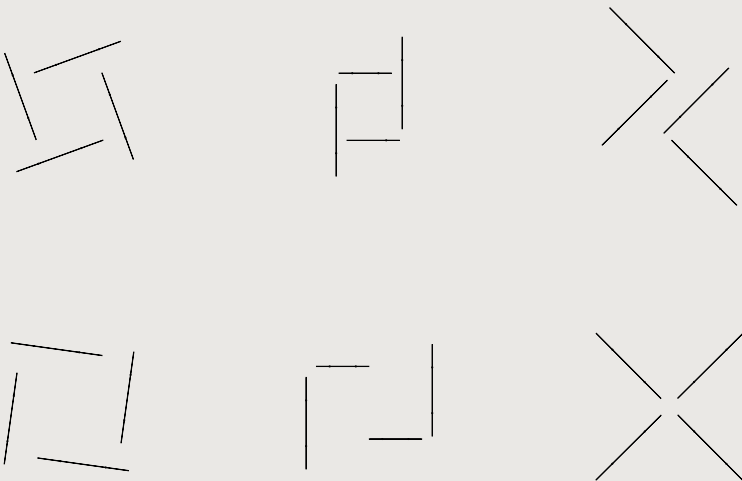

## Ceiling Tracks

The Bind collection features ceiling surface track lighting as well as a range of independent elements that can be fitted directly to the ceiling. The connective quality, ease of installation and versatility of this fully modular system facilitates holistic solutions to complex demands.

- 11 Black (NCS S 8500-N)
- 24 Beige M1 (NCS S 2005-Y50R)

Track: Aluminum  
Canopy: Aluminum

### Electrical connection options



Surface Remote

- A491 120 cm
- A492 210 cm
- A493 300 cm



## Dynamic light

Dynamic light allows professionals to play with subtle degrees of intensity and colour temperature to recreate a subtle ambience for every scene within a lighting project

Designing an atmosphere of wellbeing is based on two main axes: **space** and **time**. The axis of time implies the concept of dynamic light .

Atmosphere design is intentional, depending on the **design of different scenes according to the specific use of a space** as it evolves throughout the day. Light is dynamic because ambience also depends **on the time of day** and on the influence of the natural light at every moment.



Throughout the day our circadian rhythms respond primarily to light, which regulates our sense of physical and mental wellbeing

## Comfortable environments

Vibia’s spot accent, downlight and general lighting luminaires include the option of tunable white. Combining these zenithal tunable white lights with the rest of the diffused and indirect lighting effects of Vibia’s portfolio, you can design the perfect scene for every moment and use.

Tunable lighting allows for comprehensive temperature regulation and intensity: colour temperature can be precisely tuned depending on the desired atmosphere for every scene.

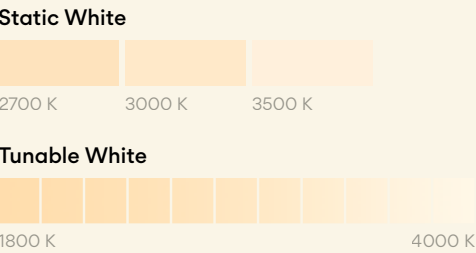

Contact Vibia Support Service at [vibia.com](https://www.vibia.com) for any kind of assistance or recommendation when designing an atmosphere of wellbeing, or if you require support with control system approach..



As a ceiling track, Bind easily integrates within the existing architecture. Multiple fixtures can be connected at any point using a pincer, oriented to direct light in various directions.

- 11 Black (NCS S 8500-N)
- 24 Beige M1 (NCS S 2005-Y50R)

Lens: PMMA  
Body: Aluminum

LED Colour Temperature

Ø 3 cm  
Static White  
2700 K - 451 lm  
3000 K - 471 lm  
3500 K - 489 lm  
4,3W

Ø 4 cm  
Static White  
2700 K - 530 lm  
3000 K - 554 lm  
3500 K - 574 lm  
5,2W

Only Ref. 6525, 6529, 6534 and 6538  
Tunable White (1800 K - 4000 K)  
308 lm - 504 lm 5,5W  
CRI>90

Control

Analog: On/ Off; 1-10V; Push (simultaneuos line)  
Digital: DALI-2 (simultaneous line);  
Smart: Casambi (simultaneous line);  
Casambi (P2P); ProtoPixel\* (P2P)

\*ProtoPixel products are compatible with all other DALI-2 products via a designated gateway (please consult us)

Updated detailed spec sheets on [vibia.com](http://vibia.com)



Accent Downlight

DOWNLIGHT Ø 3 cm

6500 Narrow  
6504 Medium

Ø 3 x 15 cm



DOWNLIGHT Ø 4 cm

6520 Narrow  
6524 Medium  
6528 Wide

Ø 4 x 17,5 cm



6525 Medium  
6529 Wide

Ø 4 x 20 cm



Accent Spotlight

SPOTLIGHT Ø 3 cm

6510 Narrow  
6514 Medium

Ø 3 x 20 cm



SPOTLIGHT Ø 4 cm

6530 Narrow  
6534 Medium  
6538 Wide

Ø 4 x 22,5 cm

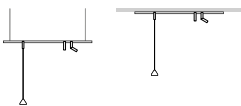
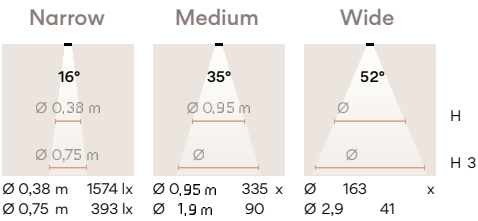
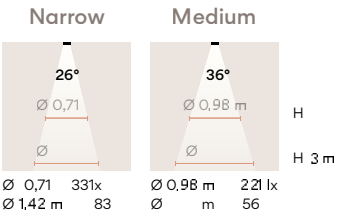





To highlight a particular activity zone or feature, Bind is compatible with a wide accent downlight fixture that provides functional diffuse and accented lighting.

- 11 Black (NCS S 8500-N)
- 24 Beige M1 (NCS S 2005-Y50R)

Lens: PC- Polycarbonate  
Body: Aluminum

LED Colour Temperature

Static White  
2700 K - 1256 lm  
3000 K - 1313 lm  
3500 K - 1360 lm  
12,4W  
Tunable White (1800 K - 4000 K)  
Smart (P2P)  
571 lm - 895 lm 8,9W  
CRI>90

Control

Analog: On/ Off; 1-10V; Push (simultaneuos line)  
Digital: DALI-2 (simultaneous line)  
Smart: Casambi (simultaneuos line); Casambi (P2P); ProtoPixel\* (P2P)  
\*ProtoPixel products are compatible with all other DALI-2 products via a designated gateway (please consult us))

Updated detailed spec sheets on [vibia.com](http://vibia.com)

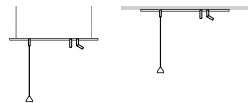

Pg 240VO 1 PgVO 2

Wide Accent Downlight

6540 Medium  
6542 Wide

Ø 18,5 cm



Medium

Wide

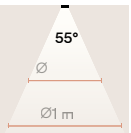

Ø 0,62 m  
Ø 1,24 m

Ø 1 m  
Ø 2 m

H = 1,5 m  
H = 3 m

1485 lx  
371 lx

360 lx  
90 lx

Bind track is compatible with the Skan, Slim, North, Tempo and Tube pendant collections, presenting a range of decorative silhouettes with multiple lighting effects. Single or multiple pendants can be suspended as desired, allowing for the formation of intricate chandeliers created from a compilation of tracks with multiple pendants.

Track adapter: Aluminum

LED Colour Temperature

2700 K; 3000 K; 3500 K  
CRI>90

Control

Analog: On/Off; Push; 1-10V (simultaneuos line);  
Digital: DALI-2 (simultaneous line);  
Smart: Casambi (simultaneous line);  
Casambi (P2P); ProtoPixel (P2P)

Updated detailed spec sheets on [vibia.com](http://vibia.com)

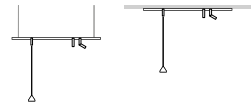

- Track adapter
- Black (NCS S 8500-N)
  - Beige M1 (NCS S 2005-Y50R)



- 6560** (Black)  
**6561** (Beige)
- Skan Colours
- 10 White (NCS S 0300-N)
  - 11 Black (NCS S 8500-N)
  - 24 Beige M1 (NCS S 2500-Y50R)
  - 37 Terra Red (NCS S 4040-Y70R)
  - 42 Blue M1 (NCS S 5010-B10G)
  - 47 Green L1 (NCS S 4005-G80Y)



- 6570** (Black)  
**6571** (Beige)
- Slim Colours
- 10 White (NCS S 0300-N)
  - 11 Black (NCS S 8500-N)
  - 24 Beige M1 (NCS S 2500-Y50R)
  - 37 Terra Red (NCS S 4040-Y70R)
  - 47 Green L1 (NCS S 4005-G80Y)
  - 68 Ocre (NCS S 3050-Y30R)



- 6575** (Black)  
**6576** (Beige)
- North Colours
- 10 White (NCS S 0300-N)
  - 11 Black (NCS S 8500-N)
  - 24 Beige M1 (NCS S 2500-Y50R)
  - 42 Blue M1 (NCS S 5010-B10G)



- 6590** (Black)  
**6591** (Beige)
- Tube Colours
- 10 White (NCS S 0300-N)
  - 15 Grey L2 (NCS S 2500-N)
  - 16 Grey M1 (NCS S 4500-N)
  - 21 Black Grey (NCS S 7000-N)
  - 24 Beige (NCS S 2500-Y50R)
  - 37 Terra Red (NCS S 4040-Y70R)



- 6580** (Black)  
**6581** (Beige)
- Tempo Colours
- 18 Graphite (ADAPTA RF9913WX)
  - 37 Terra Red (NCS S 4040-Y70R)
  - 58 Cream (RAL 7044)
  - 62 Green (NCS S 3010-G20Y)



- 6583** (Black)  
**6584** (Beige)
- Tempo Colours
- 18 Graphite (ADAPTA RF9913WX)
  - 37 Terra Red (NCS S 4040-Y70R)
  - 58 Cream (RAL 7044)
  - 62 Green (NCS S 3010-G20Y)



- 6586** (Black)  
**6587** (Beige)
- Tempo Colours
- 18 Graphite (ADAPTA RF9913WX)
  - 37 Terra Red (NCS S 4040-Y70R)
  - 58 Cream (RAL 7044)
  - 62 Green (NCS S 3010-G20Y)

# Bind Solo

  Accent Downlight - Micro

 Accent Downlight

 Accent Spotlight

 Wide Accent Downlight

Bind Solo provides a set of tools to play with contrasts, defining functional and transitional areas, as well as hybrid activity zones. The range can be mounted to the ceiling as desired, creating visual hierarchy by directing the gaze towards specific features and combining to form unique compositions overhead.





## Dynamic light

Dynamic light allows professionals to play with subtle degrees of intensity and colour temperature to recreate a subtle ambience for every scene within a lighting project

Designing an atmosphere of wellbeing is based on two main axes: **space** and **time**. The axis of time implies the concept of dynamic light . Atmosphere design is intentional, depending on the **design of different scenes according to the specific use of a space** as it evolves throughout the day. Light is dynamic because ambience also depends **on the time of day** and on the influence of the natural light at every moment.



Throughout the day our circadian rhythms respond primarily to light, which regulates our sense of physical and mental wellbeing

## Comfortable environments

Vibia’s spot accent, downlight and general lighting luminaires include the option of tunable white. Combining these zenithal tunable white lights with the rest of the diffused and indirect lighting effects of Vibia’s portfolio, you can design the perfect scene for every moment and use.

Tunable lighting allows for comprehensive temperature regulation and intensity: colour temperature can be precisely tuned depending on the desired atmosphere for every scene.

### Static White



### Tunable White

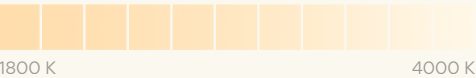

Contact Vibia Support Service at [vibia.com](https://vibia.com) for any kind of assistance or recommendation when designing an atmosphere of wellbeing, or if you require support with control system approach.

The simplest and most effective solution for your projects



Accent Downlight - Micro

Bind Solo offers a range of scope apertures to choose from depending on the desired scenography. Thanks to a micro-profile variation, the Accent Downlight offers seamless integration within the surrounding architecture.

- 11 Black (NCS S 8500-N)
- 24 Beige M1 (NCS S 2005-Y50R)

Lens: PMMA  
Body: Aluminum

LED Colour Temperature

Ø3 cm  
Static White  
2700K - 451 lm  
3000K - 471 lm  
3500K - 489 lm  
4,3W

Ø4 cm  
Static White  
2700 K - 530 lm  
3000 K - 554 lm  
3500 K - 574 lm  
5,2W

Only ref. 6654, 6658  
Tunable White (1800 K - 4000 K)  
308 lm - 504 lm 5,5W

CRI>90

Control

Analog: On/ Off; Push  
Digital: DALI-2\*; DALI-2 DT8\*  
Smart: Casambi

\*DALI-2 products are compatible (via a designated gateway) with all ProtoPixel dynamic-light solution products.

Visit **vibia.com** to group several pieces with just one electrical point

Updated detailed spec sheets on **vibia.com**



6600 Narrow  
6604 Medium

Ø 3 cm

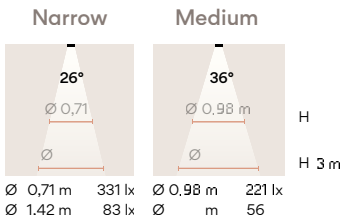

6650 Narrow  
6654 Medium  
6658 Wide

Ø 4cm

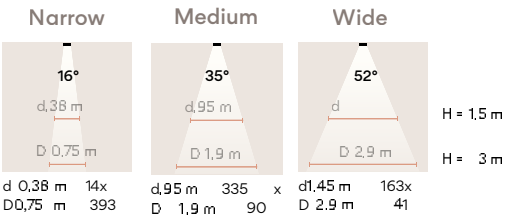





## Accent Downlight

For a visually compelling variation, Bind Solo also offers a superficial Accent Downlight in various diameters and lengths. The range of apertures allows for precise modelling of the space using light and shadow.

- 11 Black (NCS S 8500-N)
- 24 Beige M1 (NCS S 2005-Y50R)

Lens: PMMA  
Body: Aluminum  
Ceiling support: Aluminum

### LED Colour Temperature

Ø3 cm

Static White  
2700 K - 451 lm  
3000 K - 471 lm  
3500 K - 489 lm  
4,3W

Ø4 cm

Static White  
2700 K - 530 lm  
3000 K - 554 lm  
3500 K - 574 lm  
5,2W

Only ref. 6664, 6668, 6684, 6688  
Tunable White (1800 K - 4000 K)  
308 lm - 504 lm  
5,5W

CRI>90

### Control

Analog: On/Off; Push  
Digital: DALI-2\*; DALI-2 DT8\*  
Smart: Casambi

\*DALI-2 products are compatible  
(via a designated gateway)  
with all ProtoPixel dynamic-light  
solution products.

### Electrical connection

Remote (Driver included)

Visit **vibia.com** to group several pieces  
with just one electrical point

Updated detailed spec sheets  
on **vibia.com**

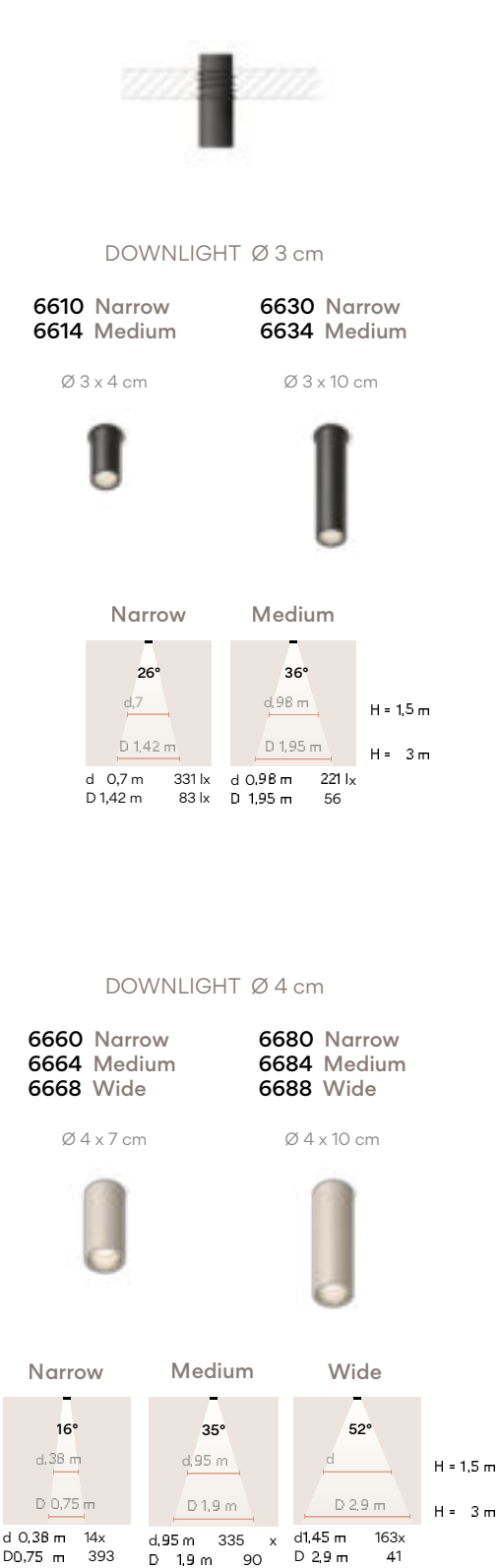

Combining Accent Spotlights with Standard and Wide Accent Downlights, the Bind Solo collection provides comfortable general lighting as well as pointed illumination. Designed to complement Vibia's wider product range, it allows professionals to experiment with light density, combining different lighting typologies to create dynamic and restorative atmospheres.



Accent Spotlight

To highlight a particular activity zone or feature, Bind Solo incorporates a series of fixed-angle spots of various lengths.

- 11 Black (NCS S 8500-N)
- 24 Beige M1 (NCS S 2005-Y50R)

Lens: PMMA  
Body: Aluminum  
Ceiling support: Aluminum

LED Colour Temperature

**Ø3 cm**  
Static White  
2700 K - 451 lm  
3000 K - 471 lm  
3500 K - 489 lm  
4,3W

**Ø4 cm**  
Static White  
2700 K - 530 lm  
3000 K - 554 lm  
3500 K - 574 lm  
5,2W

Only ref. 6674, 6678, 6694, 6698  
Tunable White (1800 K - 4000 K)  
308 lm - 504 lm  
5,5W

CRI>90

Control

Analog: On/Off; Push  
Digital: DALI-2\*; DALI-2 DT8\*  
Smart: Casambi

\*DALI-2 products are compatible (via a designated gateway) with all ProtoPixel dynamic-light solution products.

Electrical connection

Remote (Driver included)

Visit **vibia.com** to group several pieces with just one electrical point

Updated detailed spec sheets on **vibia.com**



SPOTLIGHT Ø 3 cm

**6620** Narrow  
**6624** Medium

**6640** Narrow  
**6644** Medium

Ø 3 x 7 cm

Ø 3 x 11,5 cm



Narrow

Medium

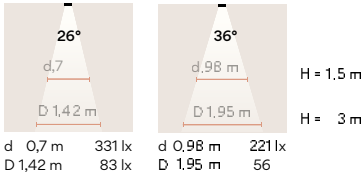

SPOTLIGHT Ø 4 cm

**6670** Narrow  
**6674** Medium  
**6678** Wide

**6690** Narrow  
**6694** Medium  
**6698** Wide

Ø 4 x 10 cm

Ø 4 x 14 cm



Narrow

Medium

Wide

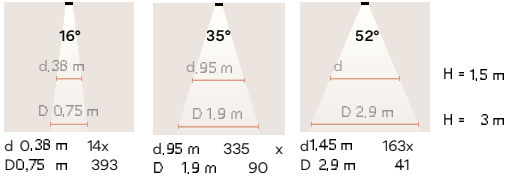



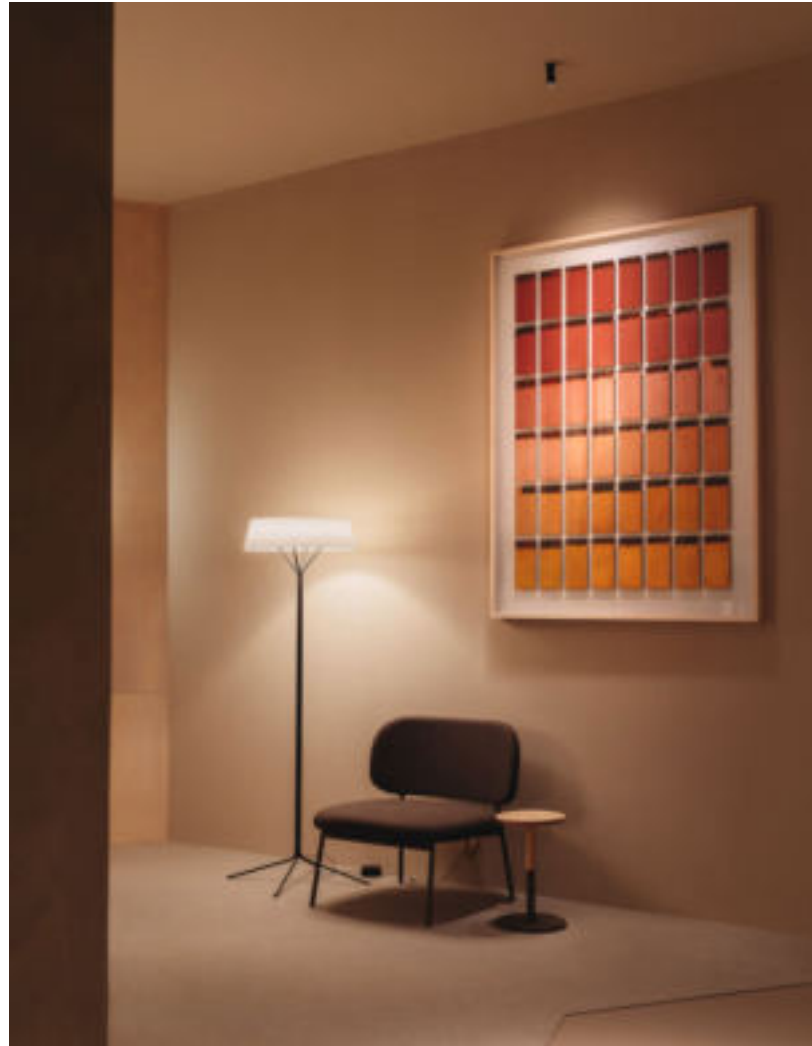

The Bind Solo collection incorporates a range of independent elements that can be fitted directly to the ceiling, including spots, downlights and general lighting fixtures. This combination of functional lighting with decorative pendants means designers can create made-to-measure lighting solutions for moods and uses within the same space.



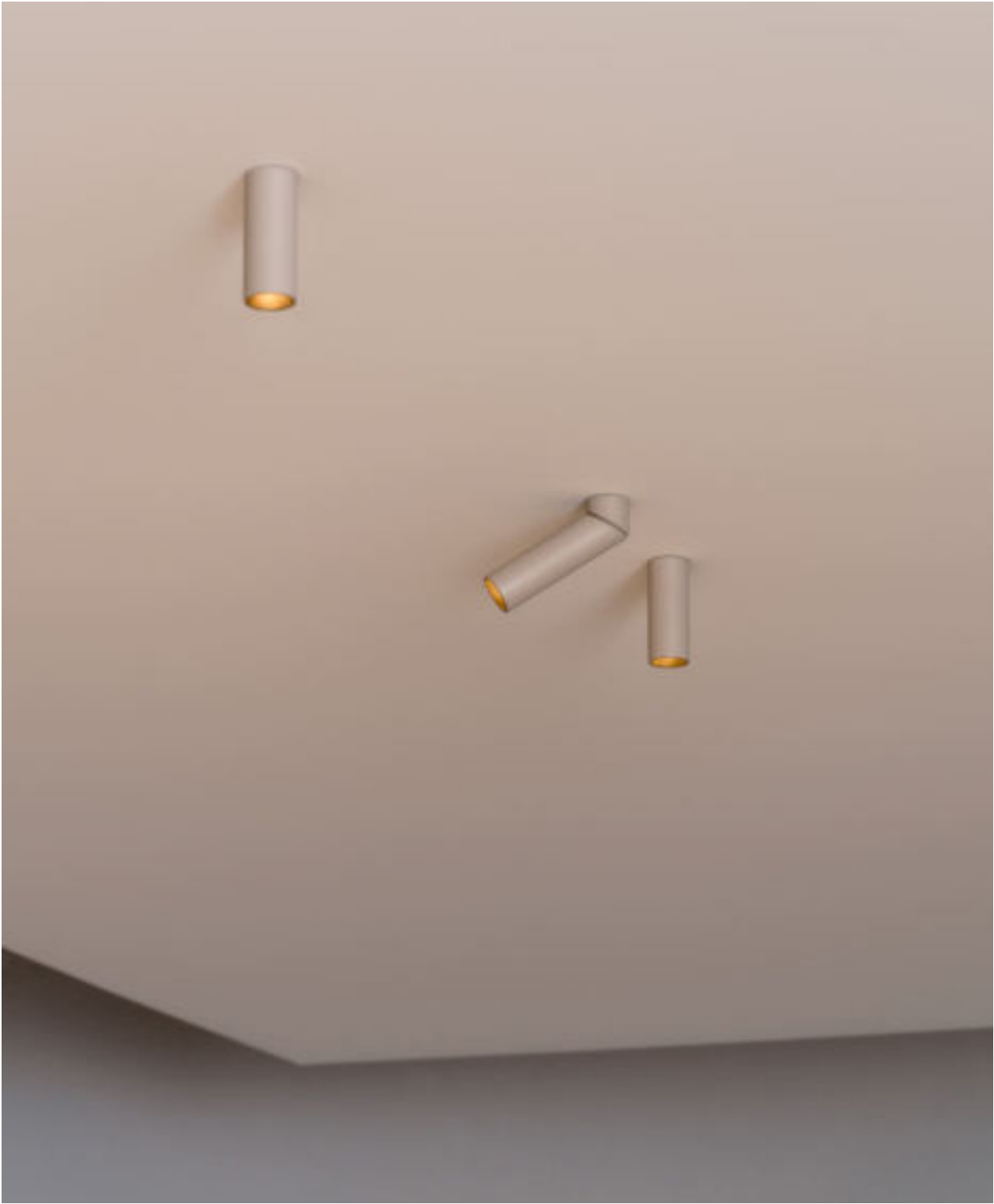

## Wide Accent Downlight

For softer contrasts and a more diffuse lighting effect, Bind Solo's Wide Accent Downlight floods the space from above, thanks to a generous diameter and wider gradient of light.

- 11 Black (NCS S 8500-N)
- 24 Beige M1 (NCS S 2005-Y50R)

Lens: PC- Polycarbonate  
Body: Aluminum  
Ceiling support: Aluminum

### LED Colour Temperature

Static White  
2700 K - 1256 lm  
3000 K - 1313 lm  
3500 K - 1360 lm  
12,4W

Tunable White (1800 K - 4000 K)  
571 lm - 895 lm  
8,9W

CRI>90

### Control

Analog: Push  
Digital: DALI-2\*; DALI-2 DT8\*  
Smart: Casambi

\*DALI-2 products are compatible (via a designated gateway) with all ProtoPixel dynamic-light solution products.

### Electrical connection

Surface (Driver included)

Updated detailed spec sheets on [vibia.com](http://vibia.com)

6700 Medium  
6702 Wide

Ø 18,5 cm

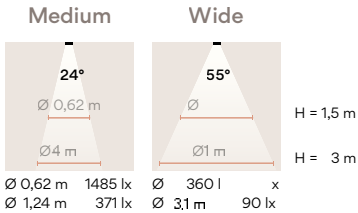



# Guise

Design by Diez Office.

Crafted of precision-cut glass and embedded with a row of recessed LEDs, Guise explores the relationship between light and transparency. The light inside the glass appears invisible, while the delicately engraved surface generates a beautiful diffusion.





The Guise ceiling light is surface-mounted and available in two sizes. Crafted of precision-cut borosilicate glass, light emanates from the tube while the source remains hidden. When turned on it becomes a luminous hypnotic presence; turned off, the transparent quality of the glass lends an airy sensibility.

● 18 Graphite (ADAPTA RF9913WX)  
Diffuser: Borosilicate  
Body: Aluminum

**LED Colour Temperature**  
3000 K  
CRI>90  
**Control**  
Analog: Push; 1-10V  
Digital: DALI-2  
Smart: Casambi

2292

Ø 25 cm



2298

Ø 40 cm

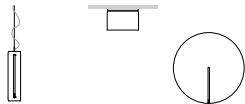

# Funnel

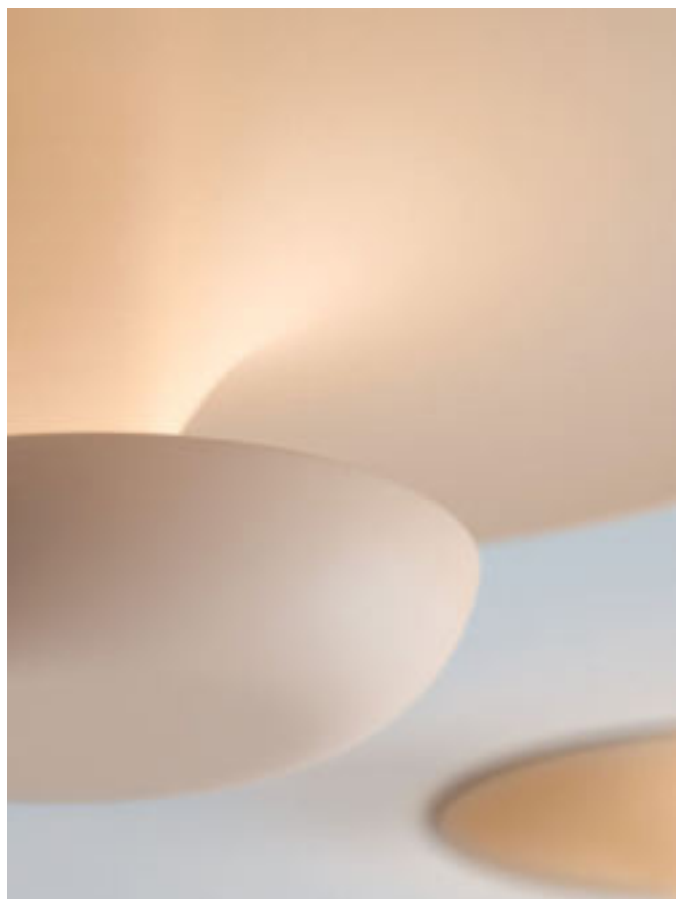

A gentle presence with a distinctly sculptural form, Funnel is a study in materiality, light and space.







As its name suggests, light seems to flow freely from the smooth curve of this ceiling fixture. Its sculptural form conceals an LED light source behind the cap. Light is reflected back into the funnel, creating a flood of indirect, ambient illumination. The collection can be mounted individually or as a collection for greater visual impact.

- 10 White ( NCS S 0300-N)
  - 36 Soft pink (NCS S 1010-Y50R)
  - 47 Green L1 (NCS S 4005-G80Y)
- Additional finish only for Ref. 2012, 2013
- 51 Gold leaf (Gold)

Shade: Aluminum  
Reflector: Aluminum  
Support: Steel

**LED Colour Temperature**  
2700 K; 3000 K; 3500 K  
CRI>80; CRI>90

**Control**  
Analog: On/Off; Push; 1-10V  
Digital: DALI-2  
Smart: Casambi

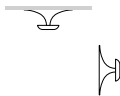

# Structural



Design by Arik Levy.

Structural features cubic forms paired with slender metal rods that both join and separate its volumes. Deconstructing the source, it casts light in unexpected places, creating points of light connected in space.







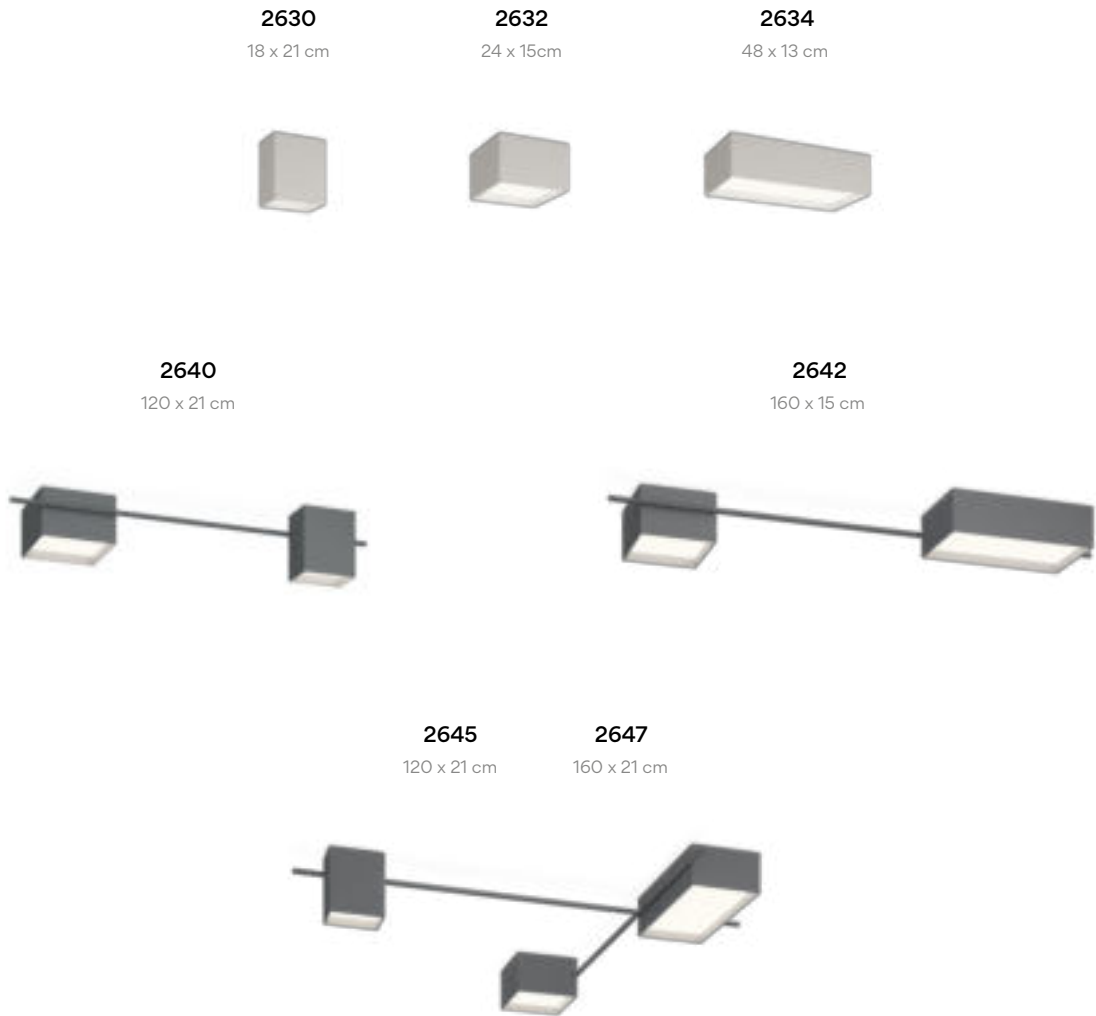

Through the combination of direct and indirect lighting, Structural bathes ceilings with an intense lighting effect. Different cubic volumes meet and expand, its adaptable nature providing flexible solutions while its geometric form maintains a sense of order.

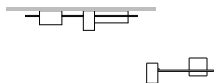

- 15 Grey L2 (NCS S 2500-N)
- 21 Black Grey (NCS S 7000-N)

Finish customization  
(Available options: Vibia colour palette)

Diffuser: PC- Polycarbonate  
Main body: Aluminum  
Structures: Aluminum

**LED Colour Temperature**  
Static White  
2700 K; 3000 K; 3500 K  
Tunable White (2200 K - 4000 K)  
CRI>90

**Control**  
Analog: 1-10V  
Digital: DALI-2; DALI-2 DT8  
Smart: Casambi



Vibia's general lighting, spot accent and downlight luminaires include the option of tunable white. Combining these zenithal tunable white lights with the rest of the diffused and indirect lighting effects of Vibia's portfolio, you can design the perfect scene for every moment and use.

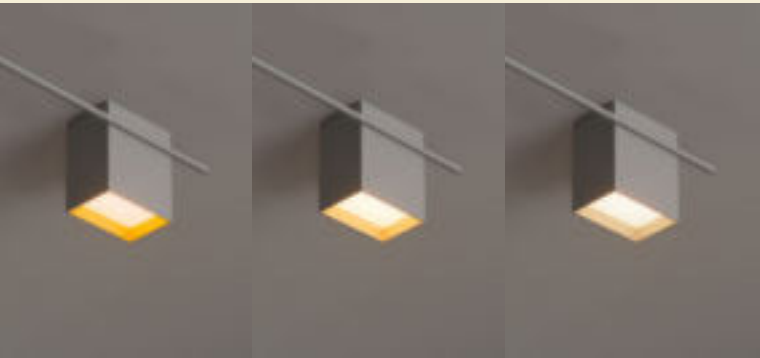

**Tunable White (2200K – 4000K)**  
Tunable white lighting option allows for comprehensive temperature regulation depending on the atmosphere of every scene.

**Static White 2700K; 3000K; 3500K**  
You can select the static white option that fits best with the desired ambience.

Contact Vibia Support Service at [vibia.com](https://www.vibia.com) for any kind of assistance or recommendation when designing an atmosphere of wellbeing, or if you require support with control system approach.

# Spa



Design by Ramos & Bassols.

Spa is the perfect lighting solution for any wellness space. From public dressing rooms, restaurants and spas, to private kitchens, corridors and bathrooms, its graceful simplicity and linear form allow for seamless integration within a variety of humid interiors.

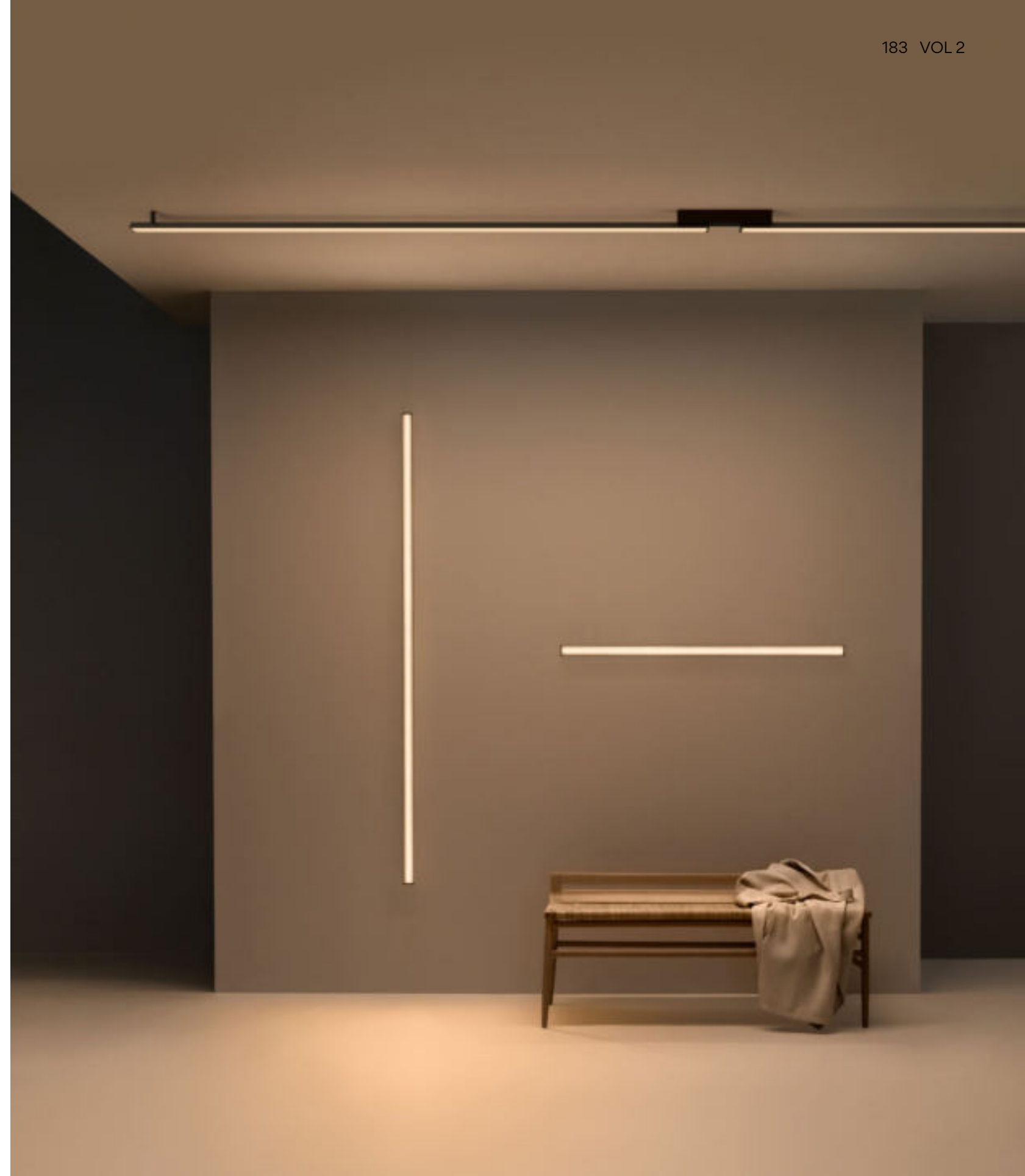

Multiple luminaires can be positioned in a row to illuminate up to six metres of wall or ceiling space from a single point of connection.





WALL & CEILING



**5975**

121 x 4,7 x 6,5 cm



**5977**

201 x 4,7 x 6,5 cm



**5979**

301 x 4,7 x 6,5 cm



Spa is an adaptable system of linear LEDs that allows for limitless compositional freedom. From intimate corners for personal wellbeing to functional spaces designed for general wellness, Spa's minimalist form and accomodates a range of atmospheres.

- 11 Black (NCS S 8500-N)
- 23 Warm White (NCS S 0502-Y50R)
- 25 Beige D1 (NCS S 4005-Y50R)

Profile and canopy: Aluminum  
Diffuser: PMMA



**LED Colour Temperature**  
2700 K; 3500 K  
CRI>90

**Control**  
Analog: 1-10V  
Digital: DALI-2  
Smart: Casambi (Remote)

IP44



WALL & CEILING



**5981**

253 x 4,8 x 6,6 cm



**5983**

413 x 4,8 x 6,6 cm



**5985**

613 x 4,8 x 6,6 cm



# Up



Design by Ramos & Bassols.

Inspired by the neoclassical cornice, Up's geometric form protudes from the ceiling with a quiet elegance. Its broad flat diffuser and refined rim create the illusion of daylight passing through an opening in the ceiling.



With a depth of merely 7 centimeters, the surface-mounted aluminum fixture adds an understated, yet distinctive design element.

- 18 Graphite (RAL 7016)
- 93 White (RAL 9016)

Finish customization  
(Available options: Vibia colour palette)

Diffuser: PC- Polycarbonate  
Body: Aluminum  
Ceiling support: Steel

**LED Colour Temperature**  
Static White  
2700 K  
Tunable White (2200K - 4000K)  
CRI>90

**Control**  
Analog: Push; 1-10V  
Digital: DALI-2; DALI-2 DT8  
Smart: Casambi

4440

Ø 50 cm



4442

Ø 77 cm



4460

106 x 106 cm



4452

73 x 121 cm

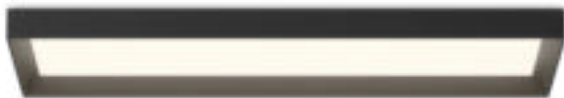

4454

64 x 64 cm

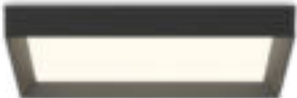

Vibia’s general lighting, spot accent and downlight luminaires include the option of tunable white. Combining these zenithal tunable white lights with the rest of the diffused and indirect lighting effects of Vibia’s portfolio, you can design the perfect scene for every moment and use.



**Tunable White (2200K – 4000K)**  
Tunable white lighting option allows for comprehensive temperature regulation depending on the atmosphere of every scene.

**Static White 2700K**

Contact Vibia Support Service at [vibia.com](https://vibia.com) for any kind of assistance or recommendation when designing an atmosphere of wellbeing, or if you require support with control system approach.



# Puck



Design by Jordi Vilardell.

Inspired by the iconic circle motif, Puck's simple, spherical forms can be superimposed on top of one another, lending the whole an organic sensibility.





The Puck collection offers users a versatile ceiling light defined by its strong formal expression and warm illumination thanks to its LED light source and blown-glass diffuser. Puck combines a series of models of different compositions, all of which work off a single electrical point connection, using circles as their central leitmotif.

● 03 White (RAL 9016)

Canopy: Aluminum  
Diffuser: Blown-glass

**LED Colour Temperature**  
2700 K  
CRI>90

**Control**  
Analog: On/ Off  
  
All versions require just one electrical connection.  
Surface mounted



**5410**  
24,4 x 6,6 cm



**5412**  
27,2 x 7,7 cm



**5430 5432**  
46,7 x 38 cm



**5435 5437**  
56,8 x 49,2cm

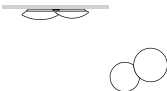

# Tube Free



Design by Ichiro Iwasaki.

With the Tube ceiling collection, Ichiro Iwasaki endeavours to create a lighting system capable of forming distinctive expressions by reconfiguring the different constituent parts. By combining three different diameter shades, six colour tones and a rhythm of differing heights, Tube creates a unique landscape of luminaires overhead.





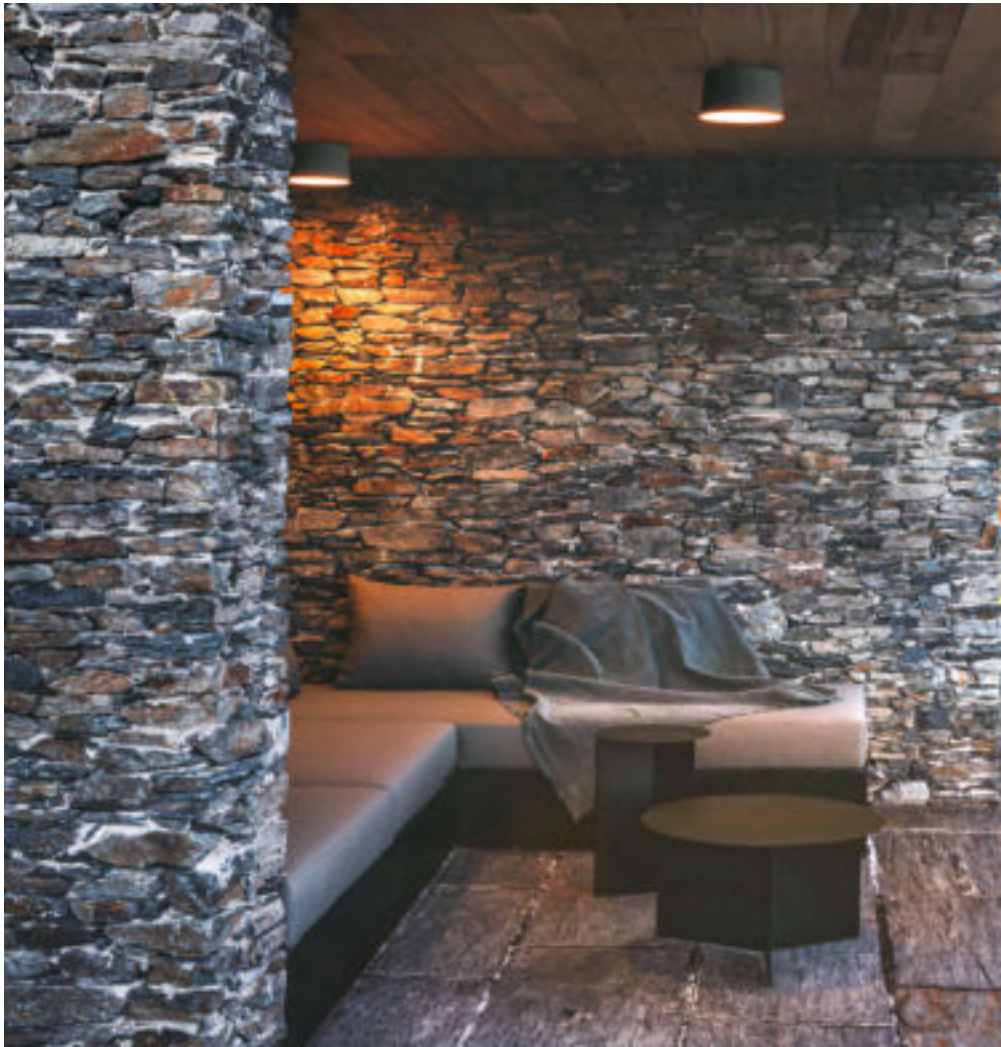

Built-in

6095

Ø 22 cm



6100

Ø 28,5 cm



6105

Ø 41 cm



- 10 White (NCS S 0300-N)
- 15 Grey L2 (NCS S 2500-N)
- 16 Grey M1 (NCS S 4500-N)
- 21 Black Grey (NCS S 7000-N)
- 24 Beige M1 (NCS S 2005-Y50R)
- 37 Terra Red (NCS S 4040-Y70R)

Diffuser: PC- Polycarbonate  
Led support: Aluminum  
Shade: Aluminum  
Canopy: Steel

**LED Colour Temperature**  
2700 K; 3000 K; 3500 K  
CRI>90

**Control**  
Analog: Push; 1-10V  
Digital: DALI-2  
Smart: Casambi

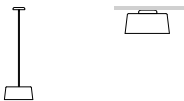



# Bigger



Design by La Invisible.

Bigger serves as statement lighting without overbearing the space it occupies. Radiating with profuse light which cascades down from above, its impressive scale and soothing geometry introduce a striking new dimension.







- 23 Beige L1 (NCS S 0502-Y50R)
- 24 Beige M1 (NCS S 2005-Y50R)
- 37 Terra Red (NCS S 4040-Y70R)
- 53 Green M1 (NCS S 6005-G80Y)

Body: Aluminum  
Shade: Aluminum  
Diffuser: PC- Polycarbonate

**LED Colour Temperature**  
Static White  
2700 K; 3500 K  
Tunable White (2200K - 4000K)  
CRI>90

**Control**  
Analog: Push; 1-10V  
Digital: DALI-2; DALI-2 DT8  
Smart: Casambi

Updated detailed spec sheets  
on [vibia.com](http://vibia.com)

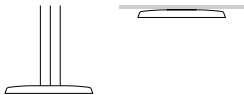

Vibia's general lighting, spot accent and downlight luminaires include the option of tunable white. Combining these zenithal tunable white lights with the rest of the diffused and indirect lighting effects of Vibia's portfolio, you can design the perfect scene for every moment and use.

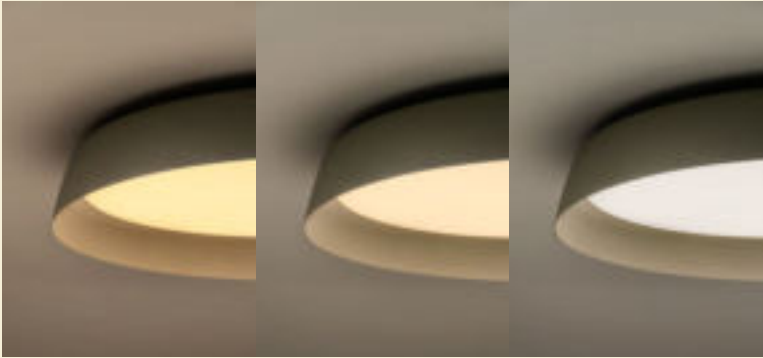

**Tunable White (2200K – 4000K)**  
Tunable white lighting option allows for comprehensive temperature regulation depending on the atmosphere of every scene.

**Static White 2700K; 3500K**  
You can select the static white option that fits best with the desired ambience.

Contact Vibia Support Service at [vibia.com](http://vibia.com) for any kind of assistance or recommendation when designing an atmosphere of wellbeing, or if you require support with control system approach.



Wall



# Wall

Alpha 316	North 330	Set 274
Dots 242	Offset 348	Spa 232
Dots Glass 252	Origami 312	Sticks 340
Funnel 300	Palma 256	Structural 268
Guise 288	Pin 262	Suite 304
Halo 336	Plusminus Solo 216	Tempo 226
I.Cono 308	Puck 320	Top 210
Kontorno 278	Puck Wall Art 324	
Musa 296		

# Top

Design by Ramos & Bassols.

Soft, spherical shapes and a warm luminescence characterize the Top collection. Its glowing epicenter is encircled by a larger ring, framing the light within its pure geometry.









1170  
Ø 90 cm

1154  
Ø 17 cm

1155  
Ø 40 cm

1160  
Ø 60 cm

- 10 White (NCS S 0300-N)
- 36 Soft Pink (NCS S 1010-Y50R)
- 40 Blue L1 (NCS S 3010-B)
- 47 Green L1 (NCS S 4005-G80Y)

Body: Aluminum  
Ref. 1170  
Diffuser: Triplex Opal Glass

**LED Colour Temperature**  
2700 K; 3500 K  
CRI>90

**Control**  
Analog: On/ Off; Push; 1-10V  
Digital: DALI-2  
Smart: Casambi



# Plusminus Solo

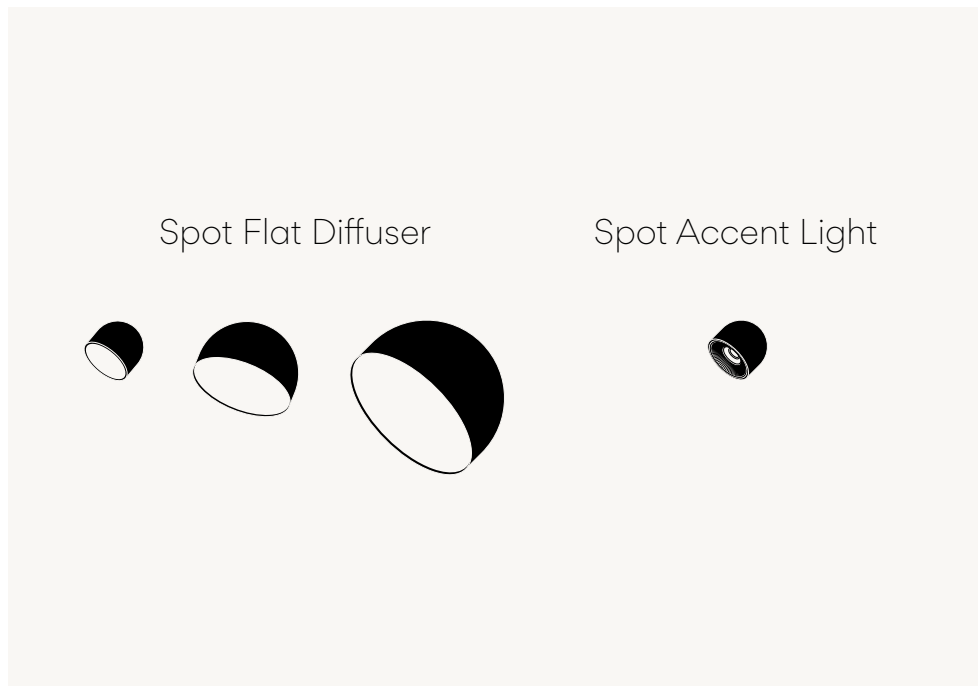

Design by Diez Office.

Plusminus Solo introduces a collection of versatile semi-spherical luminaires that adapt to the surrounding space. Easily adjustable, the Plusminus wall range features semi-spherical directed flat diffusers in different sizes, as well as an accent spotlight for more precise illumination.







To see Plusminus collection  
go to page 272 VOL 1



Available in five elegant finishes and mounted as desired, the Plusminus Solo wall range is suitable for functional purposes, such as illuminating a transitional area by bathing a wall with soft light, as well as shaping comfortable scenes through a unique blend of diffuse and accented lighting. Combined with Plusminus Solo floor, table and ceiling luminaires the possibilities are endless.





- 11 Black (NCS S 8500-N)
- 24 Beige M1 (NCS S 2005-Y50R)
- 37 Terra Red (NCS S 4040-Y70R)
- 42 Blue M1 (NCS S 5010-B10G)
- 53 Green M1 (NCS S 6005-G80Y)

Body: Aluminum  
Diffuser: PC- Polycarbonate

LED Colour Temperature

Accent  
2700 K - 941 lm  
3000 K - 987 lm  
3500 K - 1022 lm  
7,2W

Flat diffuser  
LED 2700 K; 3000 K; 3500 K  
CRI>90

Control  
Analog: On/ Off; Push; 1-10V  
Digital: DALI-2  
Smart: Casambi

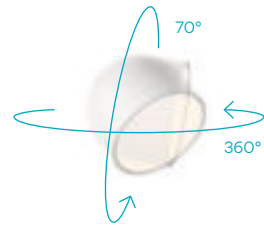

Updated detailed spec sheets  
on [vibia.com](https://vibia.com)

SPOTLIGHT - ACCENT

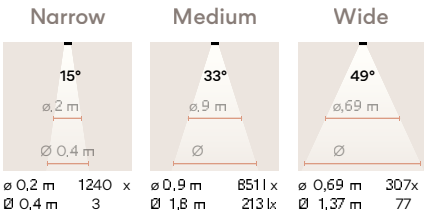

Remote version Built-in

SPOTLIGHT

Accent  
**6330** Narrow  
**6331** Medium  
**6332** Wide  
Ø 10 cm

Flat diffuser  
**6333**  
Ø 10 cm



SEMISPHERE

Flat diffuser  
**6335**  
Ø 20 cm

Flat diffuser  
**6340**  
Ø 30 cm



Plug version Surface

SPOTLIGHT

Accent  
**6361** Medium  
Ø 10 cm

Flat diffuser  
**6363**  
Ø 10 cm



SEMISPHERE

Flat diffuser  
**6365**  
Ø 20 cm

Flat diffuser  
**6370**  
Ø 30 cm

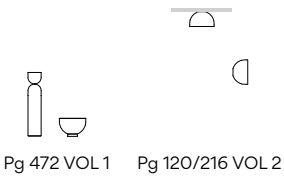



# Tempo



Design by Lievore Altherr.

The Tempo collection reclaims our collective memory of light, distilling lighting archetypes into three basic forms: the disc, the diamond and the milk glass oval explore the interplay of opacity, translucence and transparency.





Fusing contemporary style and classic design, the collection is characterised by lean lines and a long adjustable arm that extends out from its vertical base.

The opaline diamond projects a diffused light of a romantic quality, filling a space with its inviting glow. An evolution of the classic bistro globe, the oval diffuser hangs gracefully in the air, its translucency introducing an air of tranquillity. Converting the traditional bulb into a brilliant bubble, the reflector disk embraces an industrial aesthetic. Featuring a flat graphite-coloured plate, light is reflected downwards for a compelling effect.

Ref.  
5757, 5759, 5761, 5763,  
5765, 5767. Recessed  
dimmable driver.



Ref.  
5756, 5758, 5760, 5762,  
5764, 5766. Push dimmer  
on the cable. With plug.





- 18 Graphite (ADAPTA RF 99WX)
- 3Terra Red (NCS S 4040-YOR)
- 58 Cream (RAL 044)
- 62 Green (NCS S 30Y)

Diffuser: Blown-glass  
LED support: Aluminum  
Structures: Steel  
Shade: Aluminum

**LED Colour Temperature**  
200 K  
CRI>90

**Control**  
Analog: Push; 10V  
Digital: DALI-2  
Smart: Casambi

5756 5757

122,5 x 80 cm

5758 5759

115,5 x 80 cm

5760 5761

120 x 80 cm



5762 5763

42,

5764 5765

36,

5766 5767

40 x

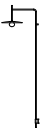



# Spa

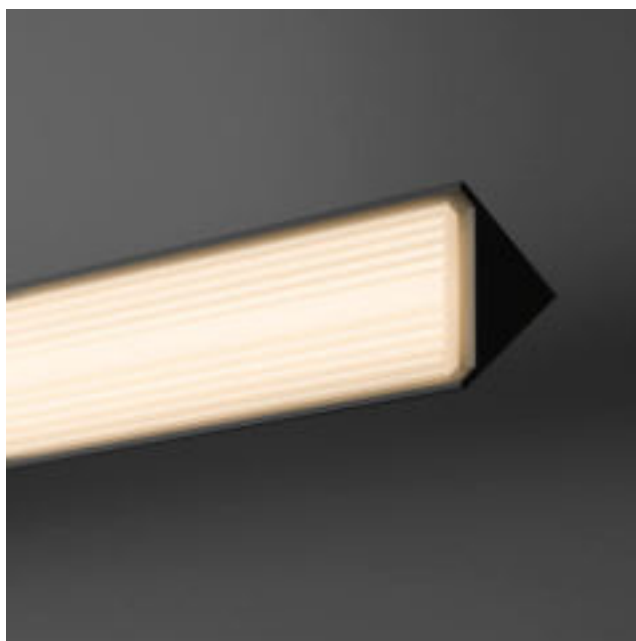

Design by Ramos & Bassols.

Spa is the perfect lighting solution for any wellness space. From public dressing rooms, restaurants and spas, to private kitchens, corridors and bathrooms, its graceful simplicity and linear form allow for seamless integration within a variety of humid interiors.





The diffuser provides diffuse, glare-free, front lighting, ideal for creating an intimate atmosphere.



Vanity light

Ideal as a bathroom mirror light fixture, Spa can be positioned at an angle to send diffuse, ambient lighting in the desired direction.

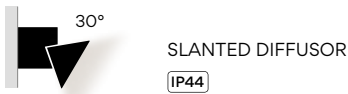

IP44. Spa can be wiped down with a wet cloth for easy maintenance





Each luminaire is separated from the wall by a single aluminium support and connects to a simple terminal, invisible from the front, which lends a sense of weightlessness and essentiality to the design.



WALL & CEILING



5975

121 x 4,7 x 6,5 cm



5977

201 x 4,7 x 6,5 cm



5979

301 x 4,7 x 6,5 cm



5981

253 x 4,8 x 6,6 cm



5983

413 x 4,8 x 6,6 cm



5985

613 x 4,8 x 6,6 cm



WALL VANITY LIGHT  
(slanted diffusor)



5987

121 x 7,3 x 5,3 cm



5989

201 x 7,3 x 5,3 cm



5991

301 x 7,3 x 5,3 cm



VERTICAL WALL



5995

6,6 x 4,7 x 212 cm



5993

6,6 x 4,7 x 132 cm

- 11 Black (NCS S 8
- 23 Warm White (NCS S 0-Y50R)
- 2 Beige D (NCS S 400Y50R)

Profile and canopy: Aluminum  
Diffuser: PMMA

LED Colour Temperature

200 K; 3  
CRI>90

Control

Analog: 10V  
Digital: DALI-2  
Smart: Casambi (Remote)

IP44

Suitable for wet location



# Dots



Design by Martín Azúa.

This small scale wall sconce in the form of simple, circular dots delivers high visual impact through a range of lighting effects. Seamlessly connecting a space with an intimate landscape of beams and halos, the collection creates a melody of light like a composition of musical notes in concert with one another.







Its compact shape and coloured lacquer or natural wood finishes mean Dots can be easily integrated into any space.

4662 item with on-off switch on the back plate







Deployed alone like a sparkling jewel or in combination to create a glowing galaxy, Dots luminaires provide personalised lighting solutions for a range of uses: task lighting, graphic, directional light, and diffuse, ambient illumination.



“Dots is a simple, versatile lighting system that offers many different solutions in one collection. If we forget the idea that wall lamps are boring, we can suddenly start playing with material, colours and lighting effects in group or individually to create comfortable atmospheres”.

Martín Azúa





- 13 Grey L1 (NCS S 1000-N)
- 2Y50R)
- 3Terra Red (NCS S 4040-Y0R)
- 47 Green L1 (NCS S 4005-G80Y)
- 82 White oak
- 83 American walnut

Body: ABS or Wood  
Diffuser: PC- Polycarbonate  
Canopy: Aluminum

**LED Colour Temperature**  
200 K; 3  
CRI>90

**Control**  
Analog: On/ Off ; TRIAC; 10V  
Digital: DALI-2

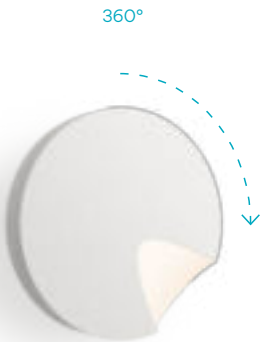

Ajustable: 360° turn.  
4662: On-off switch on the back plate.

**4660 - 4662**  
Ø,



Once installed position is fixed  
and cannot be adjusted.

**4665**  
Ø,



Ajustable: 360° turn.

**4670**  
Ø,



**4675**  
Ø,

# Dots Glass



Design by Martín Azúa.

The Dots collection introduces a sleek new diffuser. Sheathed in layers of transparent optical glass, Dots Glass generates a warm, 360-degree glow with a pulsating ambient effect.





10 White (NCS S 0300-N)

Body: Aluminum  
Diffuser: Optical Glass

**LED Colour Temperature**  
200 K; 3  
CRI>90

**Control**  
Analog: On/ Off; 10V  
Digital: DALI-2  
Smart: Casambi (Remote)

IP66



4680

Ø 20 cm





# Palma



Design by Antoni Arola.

The interior ambience takes on a life of its own with Palma; an unexpected design that accommodates greenery along its axis.





Palma consists of hand blown glass spheres joined together by a contemporary aluminium structure. Available in vertical and horizontal orientations and a choice of one, two or three spheres, the sconces and plantings can be combined in an array of different compositions to span a broad stretch of wall or climb upward towards the ceiling.







● 18 Graphite (ADAPTA RF 99WX)  
Diffuser: Blown-glass  
Profile: Aluminum  
Planter: PMMA

**LED Colour Temperature**  
200 K  
CRI>90  
  
**Control**  
Analog: Push; 10V  
Digital: DALI-2





# Pin

Design by Ichiro Iwasaki.

A timeless proposal from Japanese designer Ichiro Iwasaki, Pin is both classic and contemporary. Characterised by a graceful stem and subtle, functional expression, it is small in scale but with exceptional lighting efficiency.





As a wall lamp, Pin features a striking interplay of geometric forms. Lean, steel lines extend outward, punctuated by a bold, circular base and aluminum dome shades. Whether displayed individually or in customised combinations, Pin functions as abstract wall art as well as a simple reading light.





1675  
Ø



1680  
2



1685  
30 x 0 x 8 cm



1686  
30 x 0 x 8 cm



1690  
Ø



1692  
Ø 0 x 8 cm



1694  
70 x 40 x 8 cm

- 11 Black (NCS S 8500-N)
- 23 Warm White (NCS S 0-Y50R)
- 58 Cream (NCS S 2Y20R)
- 62 Green (NCS S 30Y)

Finish customization  
(Available options: Vibia colour palette)

Diffuser: PC- Polycarbonate  
Head: Aluminum  
Rods: Steel  
Base: Zinc Alloy

LED Colour Temperature  
200 K  
CRI>90

Control  
Analog: On/ Off





# Structural



Design by Arik Levy.

Structural features cubic forms paired with slender metal rods that both join and separate its volumes. Deconstructing the source, it casts light in unexpected places, creating points of light connected in space.







The Structural wall lamp can be combined in various arrangements to integrate with a range of architectural styles and spaces. Marked by lean lines and defined coordinates, it creates glowing sculptural silhouettes. The LED-powered light source is encased in an aluminium box, bathing walls in a bright wash of light without glare.

- 15 Grey L2 (NCS S 2
- 2ey D000-N)

Finish customization  
(Available options: Vibia colour palette)

Diffuser: PC- Polycarbonate  
Main body: Aluminum  
Structures: Aluminum

**LED Colour Temperature**  
200 K; 3000 K; 3  
CRI>90

**Control**  
Analog: 10V  
Digital: DALI-2  
Smart: Casambi

**2600**

16 x 16 cm



**2602**

26 x 22 cm



**2610**

120 x 18 x 10 cm



**2612**

240 x 30 x



**2615**

180 x 120 x 10 cm



**2617**

84 x 240 x





# Set

Design by Xuclà.

Set is a new concept of modular wall sconces that composes light as art onto the walls. During the day Set decorates the wall with a pattern of rectangular elements, but once illuminated it creates a surprising play of lights, shadows and volumes.

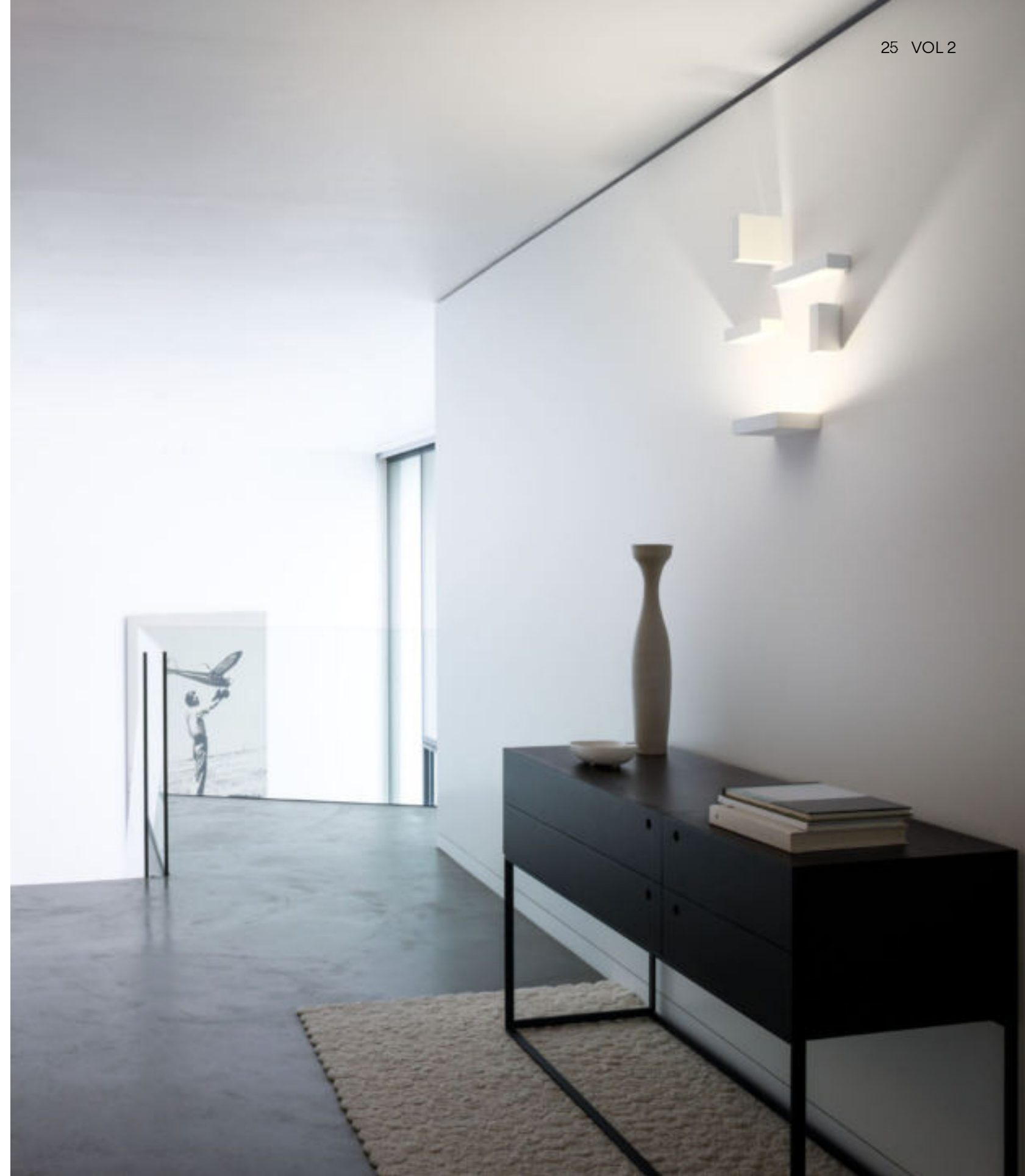



7749

18 x 10 cm

7750

18 x 10 cm

7751

30 x

7752

30 x

7753

38 x

A customised composition of rectangular pieces crafted of an aluminum body and fine borosilicate-glass diffuser, Set both generates and reflects light. It features one fixed component fitted with an LED that casts its light over the other adjustable volumes, each, in turn, emanating elegant rays of light and shadow upwards. The fixture produces an endless array of luminary effects depending on how it's positioned and doubles as dramatic wall art.

- 2Y50 R)
- 93 White (RAL 9003)

Main body: Aluminum  
Diffuser: Borosilicate glass  
Lid: PC- Polycarbonate  
Reflecting bodies: PVC

LED Colour Temperature

200 K; 3  
CRI>90

Control

Analog: 0-10V



# Kontorno



Design by Sebastian Herkner.

Consisting of an elegant linear framework complemented by a cylindrical diffuser or curved reflector, the Kontorno collection envelops the light source it contains, offering diffuse, balanced illumination.







Large-scale glass wall lamp

Pure and refined, Kontorno’s cylindrical glass diffuser expresses timeless romanticism with its warm, 360-degree glow.

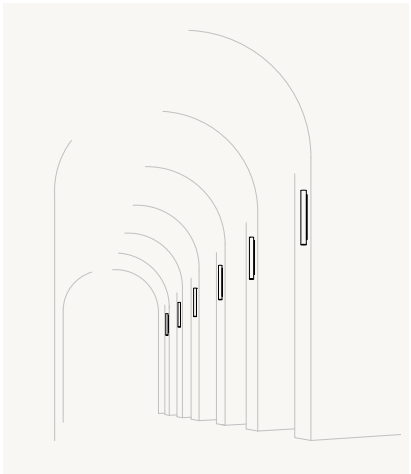

“Kontorno is about simplicity and balance. The light is very poetic and features a frame interacting with different shapes to generate myriad lighting moods and atmospheres.”

Sebastian Herkner.





Glass Shade



6444

19 x 92 cm



6446

19 x 122 cm

● 11 Black (NCS S 8500-N)

Glass shade: Opal triplex  
Diffuser: PC- Polycarbonate  
Canopy: Aluminum

**LED Colour Temperature**  
2200 K; 200 K; 3000 K; 3  
CRI>90

**Control**  
Analog: Push; 10V  
Digital: DALI-2  
Smart: Casambi







2200 K LED Colour Temperature

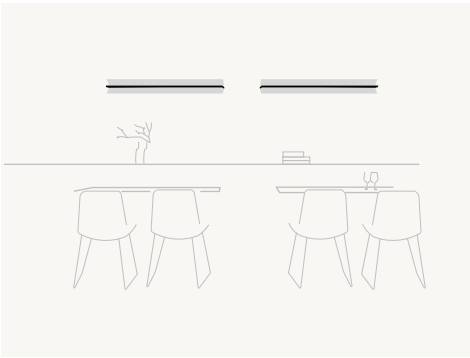

2700 K LED Colour Temperature





Aluminum Shade



6414  
20 x 92 cm



6416  
20 x



6418  
20 x

● 11 Black (NCS S 8500-N)

Concave shade: Aluminum  
Diffuser: PC- Polycarbonate  
Structures: Steel  
Canopy: Aluminum



**LED Colour Temperature**  
2200 K; 200 K; 3000 K; 3  
CRI>90

**Control**  
Analog: Push; 10V  
Digital: DALI-2  
Smart: Casambi



# Guise



Design by Diez Office.

Crafted of precision-cut glass and embedded with a row of recessed LEDs, Guise explores the relationship between light and transparency. The light inside the glass appears invisible, while the delicately engraved surface generates a beautiful diffusion.

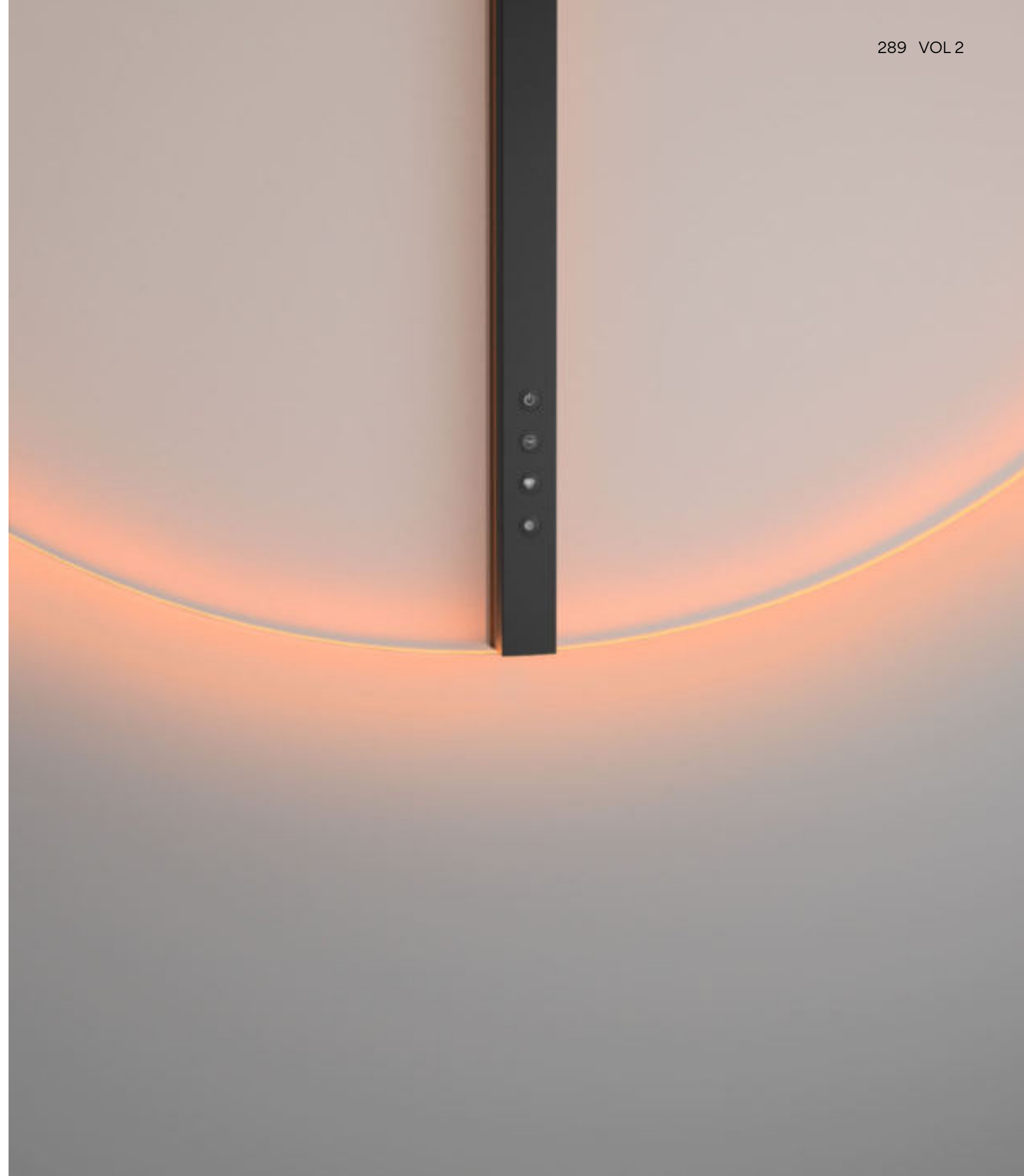

# A source of emotion

Colour is a source of emotion it can instantly set a mood, convey a feeling or generate a sense of wellbeing

Vibia’s approach to coloured light invites the use of colour and gradients to create and experience different atmospheres, making them as natural and subtle as possible. Natural light is never mono-tonal. Gradients come in infinite colours.



# Vibia Chromatica colours of light

Our colour lighting range is unique. We have selected 18 subtle tones and gradients based on a deep analysis of colour and temperature, in relation to human comfort and wellbeing.

## Static White

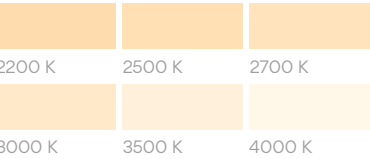

You can select any desired light -white, colour mood or gradient- and intensity manually from the analogic product interface. You can also integrate your selection into the control system for specific scene design and activate it using the Vibia App

## Colour Moods

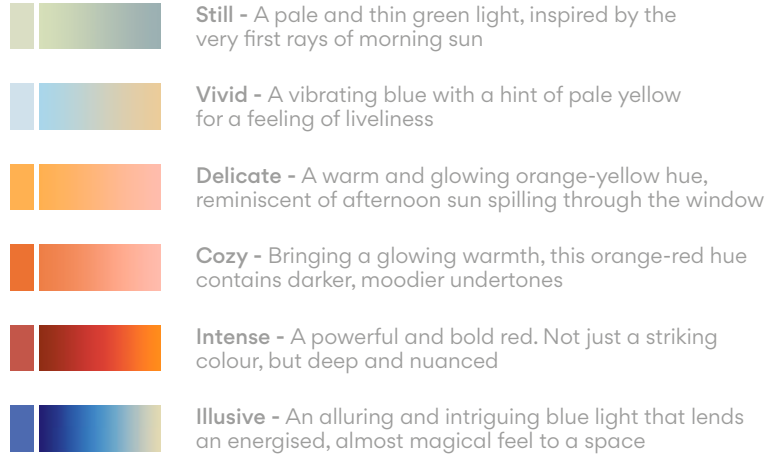

Contact Vibia Support Service at [vibia.com](https://www.vibia.com) for any kind of assistance or recommendation when designing an atmosphere of wellbeing, or if you require support with control system approach.

# Cozy colour mood

Bringing warmth and glow, this hue also contains darker, moodier undertones. A deep, burned red tone in the solid colour, while a colder grey-blue tone merges with he red in the gradient.



SURFACE

2260

Ø



SURFACE

2262

Ø 92 cm



REMOTE

2263

Ø 92 cm



The Guise wall sconce consists of a glass disk emitting a perimeter glow from a hidden LED light source. When switched on it generates a halo of diffuse light like a solar eclipse; when switched off, the transparent glass and hidden LEDs seem to disappear, hence its enigmatic name.

● 18 Graphite (ADAPTA RF99)

Diffuser: Borosilicate  
LED support: Aluminum

**LED Colour Temperature**

Ref. 2260, 2262  
Static White  
3000 K  
Ref. 2263  
Infinite Colour (RGB + TW)  
CRI>90

**Control**

Ref. 2260, 2262  
Analog: Optical sensor on the LED support  
Ref. 2263  
Smart: ProtoPixel\* (also with push buttons)



You can select any desired light -white, colour mood or gradient- and intensity manually from the analogic product interface.

\*ProtoPixel products are compatible with all other DALI-2 products via a designated gateway (please consult us)

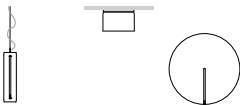



# Musa



Design by Note Design Studio.

A poetic expression of light, inspired by nature. Cradled by the soft curve of Musa's bowl-shaped diffuser, light is both contained and reflected in its silky veneer.

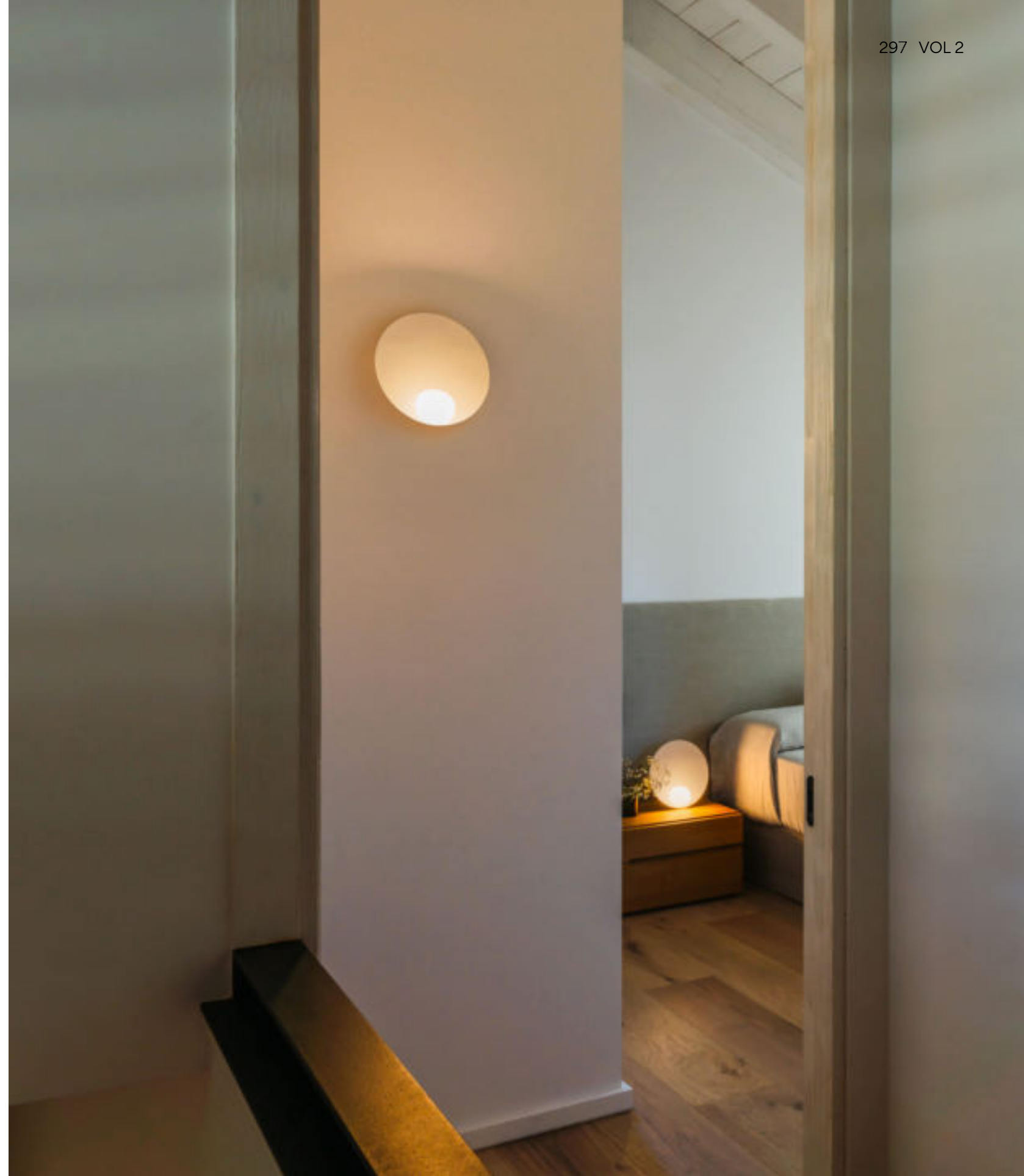





7415

Ø 26 x

Musa recalls the organic form of an oyster and pearl. A small, dimmable diffuser nestles at its base, casting a soft glow that spreads across the larger sphere that contains and diffuses it.

- 23 Warm White (NCS S 0-Y50R)
- 24 Beige MY50R)
- 36 Soft Pink (NCS S Y50R)

Finish customization  
(Available options: Vibia colour palette)

Diffuser: Blown glass  
Body: Aluminum

LED Colour Temperature  
200 K  
CRI>90

Control  
Analog: 10V



Pg 454 VOL 1 Pg 296 VOL 2



# Funnel



A warm lighting presence with a distinctly sculptural form, Funnel is a study in materiality, light and space.



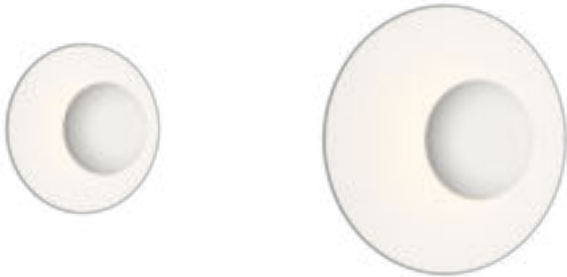

2012

Ø 22 cm

2013

Ø 3

A fluid design defines this aluminum fixture, a streamlined, funnel-shaped base that flows into a protruding cap. The smooth, sculptural curves conceal a LED light source behind the tip, reflecting light back on the funnel form and creating a flood of indirect, ambient lighting. It can be displayed individually or in a row for greater impact.

- 10 White ( NCS S 0300-N)
- 36 Soft pink (NCS SY50R)
- 47 Green L1 (NCS S 4005-G80Y)
- 51 Gold leaf (Gold)

Shade: Aluminum  
Reflector: Aluminum  
Support: Steel

**LED Colour Temperature**  
200 K; 3000 K; 3  
CRI>80; CRI>90

**Control**  
Analog: On/ Off; Push; 10V  
Digital: DALI-2

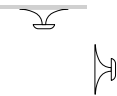



# Suite

Design by Jordi Vilardell & Meritxell Vidal.

The Suite wall light doubles up as a convenient storage facility. Depending on the desired effect, the user can choose from a range of different models: a simple shelf, a shelf with a reading lamp, a shelf featuring a luminous object, or an ambient wall sconce. The shelves incorporate an invisible LED tucked underneath, offering an ambient bedside glow.





6046  
32 x 29 x



6041  
32 x



6040  
32 x



6045  
32 x 29 x

- 14 Chocolate (RAL 80)
- 23 Warm White (NCS S O-Y50R)

Finish customization  
(Available options: Vibia colour palette)

Diffuser: PC- Polycarbonate / Blown-glass  
Shelf: Aluminum  
Lid: Steel

LED Colour Temperature  
200 K; 3  
CRI>90

Control  
Analog: On/ Off

6050  
12 x 12 x 10 cm



# I.Cono



Design by Lievore, Altherr, Molina.

Distinguished by its signature visor-shaped shade, I.Cono presents a poised, Scandinavian presence. The visual purity of its angular shade is matched by a sleek base and complemented by a range of elegant finishes.





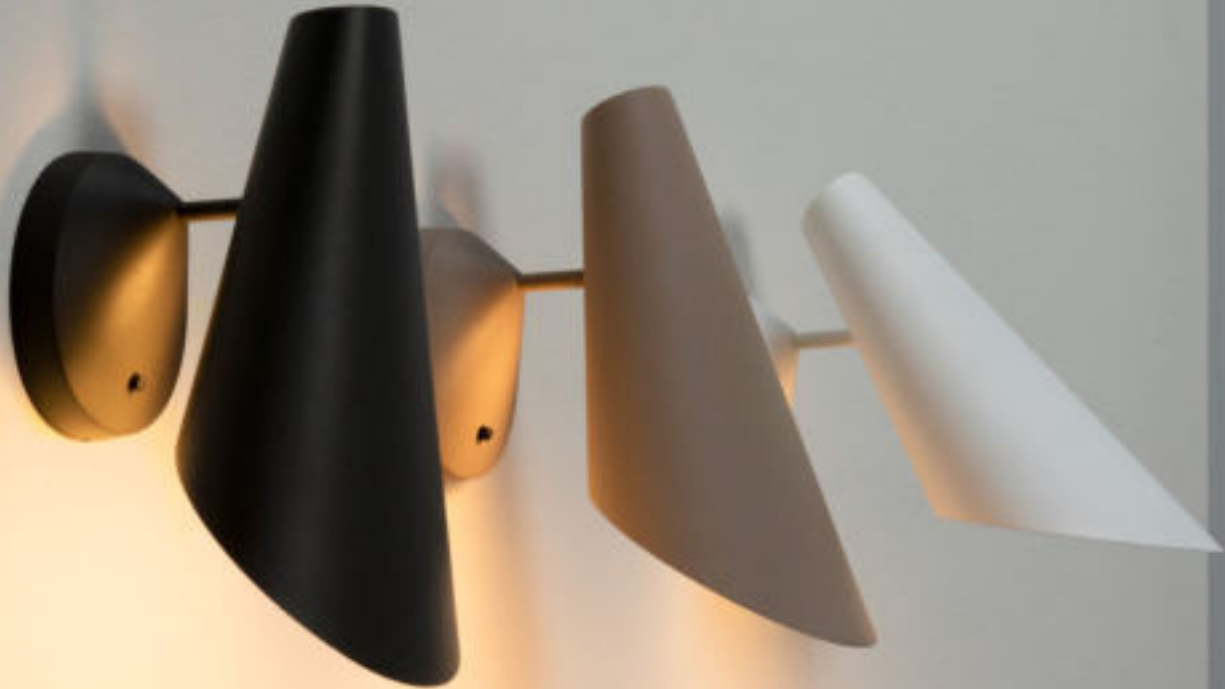

- 10 White (NCS S 0300-N)
- 2ey D000-N)
- 2Y50R)
- 3Terra Red (NCS S 4040-YOR)
- 42 Blue M)

Shade: ABS + PC- Polycarbonate  
Tube: Steel  
Base: Aluminium

LED Colour Temperature

200 K  
CRI>90

Control

Ref. 0720  
Analog: On/ Off  
Ref. 0721  
Analog: On/ Off; Push (Remote)  
Digital: DALI-2 (Remote)  
Smart: Casambi (Remote)



On/ Off switch on the base.

0720

15 x 17 x 25 cm

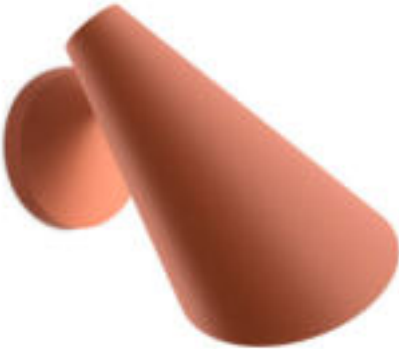

0721

15 x 17 x 25 cm

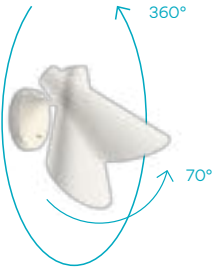

# Origami

Design by Ramón Esteve.

Inspired by the Japanese art of paper folding, Origami provides gentle ambient light illumination while doubling up as a striking installation. Light radiates out from a series of distinctive geometric structures, creating a dialogue of light and shadow across the wall.



- 10 White (NCS S 0300-N)
- 29 Brown DY50R)
- 38 Terra Dark (NCS S Y0R)
- 53 Green MY)

Shade: ABS  
Diffuser: PC- Polycarbonate  
Lid: PC- Polycarbonate  
Arm: PC- Polycarbonate

**LED Colour Temperature**  
200 K; 3  
CRI>90

**Control**  
Analog: TRIAC

A maximum of 30 modules  
can be connected to a single  
connection point.



4506  
70 x 9



4500  
30 x 30 cm



4501  
30 x 30 cm



4504  
53 x 63 cm



4508  
94 x 7 cm



# Alpha

Design by Ramos & Bassols.

A wall lamp with basic lines and advanced lighting performance, its diffuser emits a warm, comfortable light.







7940  
12 x 12 cm



7942  
12 x 12 cm

- 18 Graphite & Black (RAL O 900)
- 93 White (RAL 90)

Diffuser: PC- Polycarbonate  
Lid: Zinc Alloy  
Body: Aluminum  
Lid: Aluminum



**LED Colour Temperature**  
200 K; 3  
CRI>90

**Control**  
Analog: On/ Off

Ref.  
On/off switch on the front cover

Ref.  
Without switch



# Puck

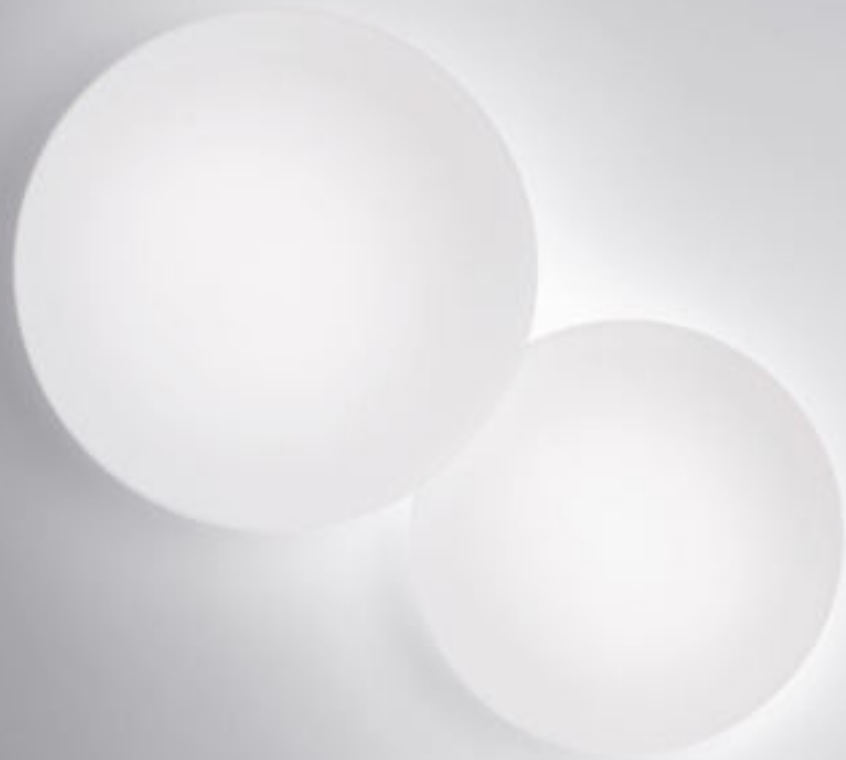

Design by Jordi Vilardell.

Glowing like a full moon, Puck's simple, spherical forms can be superimposed on top of one another, lending the whole an organic sensibility.







5410

24,4 x 6,6 cm



5412

2,2x,7 cm



5425 5427

34,2 cm

● 03 White (RAL 90

Canopy: Aluminum  
Diffuser: Blown-glass

LED Colour Temperature

200 K; 3  
CRI>90

Control

Analog: On/ Off

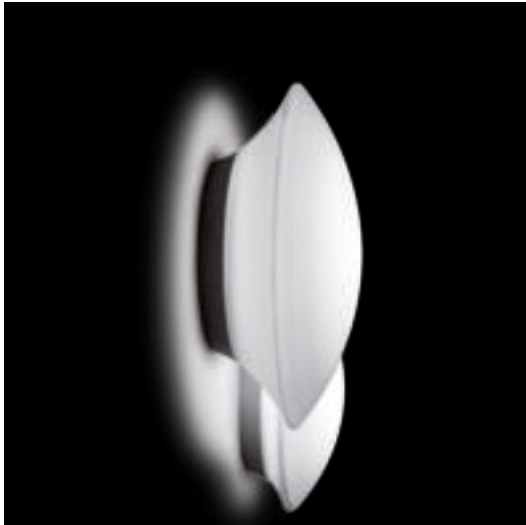

# Puck Wall Art



Design by Jordi Vilardell.

Puck Wall Art combines two circular wall lights of different sizes and colours, superimposed on top of one another, and combining to create a set of highly dynamic, sculptural compositions. The collection provides ambient indirect light and only requires a single electrical connection.



- 15 Grey L2 (NCS S 2
- 2ey (NCS S 000-N)
- 28 Brown MY60R)
- 72 Black Grey & Grey L2 (NCS S 000-N, NCS S 2
- 73 Brown Mey (NCS S 4020-Y60R, NCS S 000-N)
- 76 Grey felt L1
- 77 Grey felt D
- 71 Grey felt L1 & Grey felt D

Diffuser: PC- Polycarbonate  
Shade: ABS  
Wall support: Aluminum

**LED Colour Temperature**  
200 K; 3  
CRI>90

**Control**  
Analog: Push; TRIAC; 10V  
Digital: DALI-2  
Smart: Casambi

A maximum of 8 modules can be connected to a single connection point

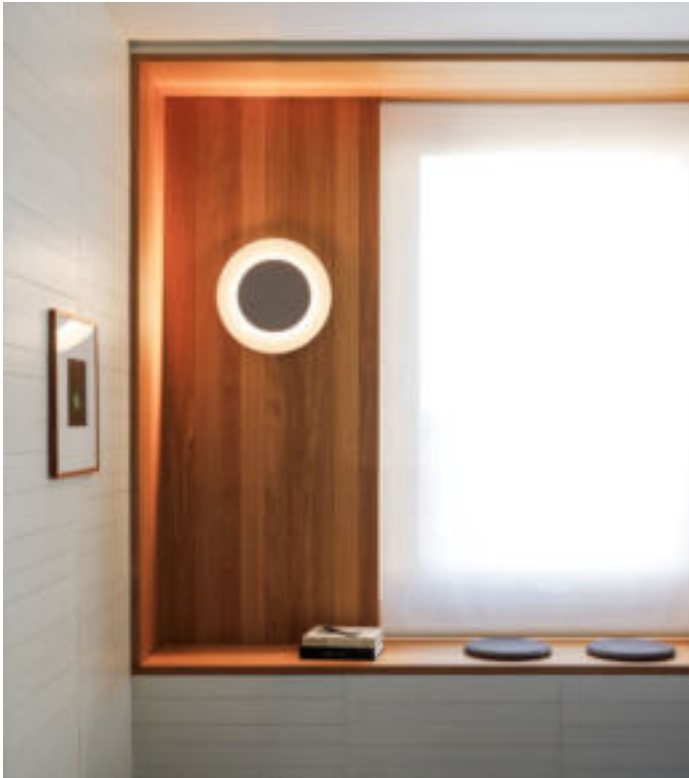

5470  
Ø 30 cm



5471  
Ø 40 cm



5472  
Ø 4



5474  
Ø 46 cm



5476  
Ø 60 cm



5480  
58 x 58 x 6 cm



5481  
69 x 69 x 9 cm



5485  
68 x 68 x 9 cm



5487  
8



5486  
8



5491  
103 x 84 x 11 cm





Puck Wall Art is comprised of different disks to create a warm, visually sharp and mathematically creative effect. There are four sizes of disks, allowing the designer to play with varied combinations of indirect light. The resulting design comprises a set of highly dynamic, sculptural compositions.

# North



Design by Arik Levy.

The North collection consists of a conical aluminum shade hanging from an adjustable carbon fibre rod. The rod and shade are disconnected from one another via a slim cable, directing the LED-powered light where needed in a dynamic system of adjustable parts.





5630

150 x 195 cm

For the North wall light, a slender rod rises from a base attached to the wall. The light source and shade are separated from the base, suspended delicately in mid-air from the tip of the rod. Available in four lacquered matte tones, it can be adapted to any style for both private and public use. North provides flat uniform light of a local yet flexible character.

- 10 White (NCS S 0300-N)
- 11 Black (NCS S 8500-N)
- 24 Beige MY50R)
- 42 Blue M)

Rods: Carbon fiber  
Shade: Aluminum  
Diffuser: PMMA  
Wall Plate: Steel

**LED Colour Temperature**  
200 K; 3000K  
CRI>90  
3  
CRI>80

**Control**  
Analog: Push

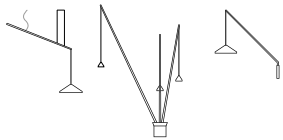





North combines pendant and wall application to provide elegant and adjustable solutions. Choose from different shade sizes for more focused or diffused illumination.

# Halo



Design by Martín Azúa.

Halo's graphic simplicity lends it an ethereal quality. The fixture seems to float in mid-air, powered by invisible LEDs hidden within its opalized, linear diffuser.





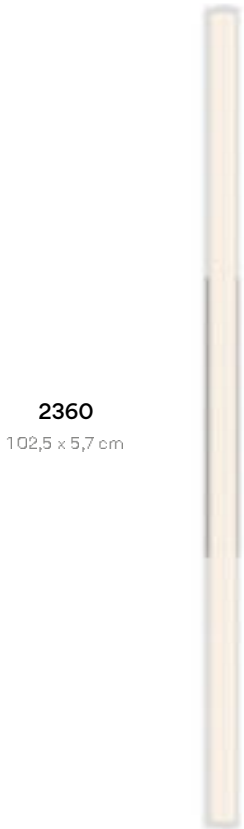

2360  
102,5 x 5,7 cm

When composed as a collection, Halo comes alive with new compositional value. Rotation around a central axis allows the light sticks to be positioned as desired, creating a luminous mural that bathes the surrounding wall in a diffuse light.

- 11 Black (NCS S 8500-N)
- 13 Off-White (NCS S

Diffuser: PMMA  
LED support: Aluminum

**LED Colour Temperature**  
200 K  
CRI>90  
3000 K  
CRI>80

**Control**  
Analog: 10V  
Digital: DALI-2  
Smart: Casambi (Remote)

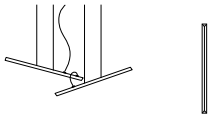

Pg 218 VOL 1 Pg 336 VOL 2





# Sticks



Design by Arik Levy.

A pure solution for a minimalist interior, Sticks features luminaires of various lengths and incorporates a range of electrical connection options for seamless integration with the surrounding architecture.









Horizontal version with a UGR index <vailable



Linear flat diffuser





● 11 Black (S 8)

Stick: Aluminum  
Diffuser: PC- Polycarbonate

**LED Colour Temperature**  
200K; 3000K; 3  
CRI>90

**Control**  
Analog: Push, 10V  
Digital: DALI-2  
Smart: Casambi

**Electrical connection options**



Floor base  
& plug



Surface  
canopy



Built-in  
disc S



Remote driver  
Built-in Micro

Connecting  
space application

Sticks offers a creative lighting toolkit for integrating light elements in an interior space, connecting the different architectural planes.

Connectable

The Sticks collection has three sizes: , 2 m, or 3 m, and they can be connected one to each other to a total maximum lenght of 6.ters per electrical connection.

1.5 m    2 m    3 m

Wall-Wall

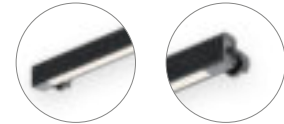

Wall-Wall (corner) / Wall-Ceiling

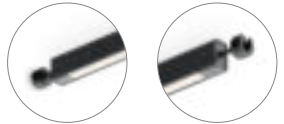

Wall-Pendants



Floor-Wall

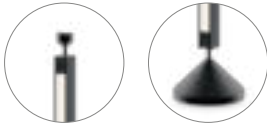



# Offset



Up&Down  
Surface Grazer

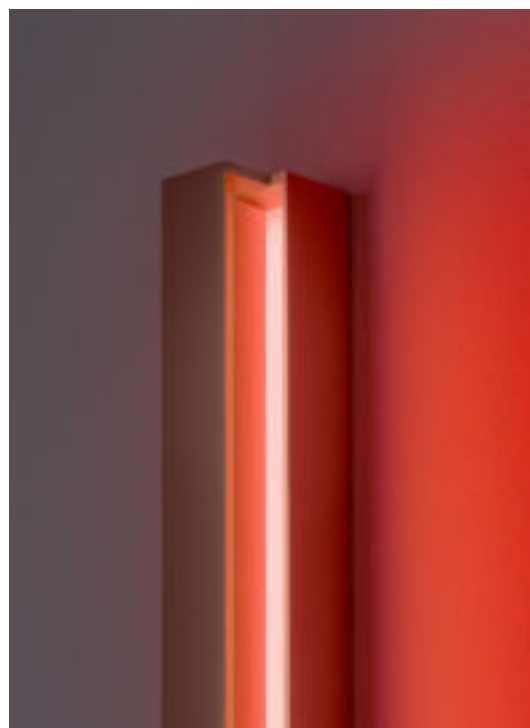

Colour  
Mood Grazer

Design by Xuclà.

Offset combines soft, indirect light with an industrial, geometric silhouette. Offering a range of linear or angular luminaires and available in a range of different sizes, the system guarantees the versatility to adapt to any space.

- 11 Black (NCS S 8500-N)
- 24 Beige (MY50R)
- 23 Warm White (NCS S 0-Y50R)

Up&Down





- 11 Black (NCS S 8500-N)
- 23 Warm White (NCS S 0-Y50R)
- 24 Beige MY50R)

Ref. 0, 4  
Body: Aluminum  
Lens: PMMA

Ref. 60, 62, 66  
Body: Aluminum  
Diffuser: PC - Polycarbonate

LED Colour Temperature

Ref. 0,1772 and 1774  
Static White  
200 K; 3000 K; 3  
Ref. 60, 62, 66  
Infinite Colour (TW + RGB)  
CRI >90

Control

Ref. 0  
Analog: On / Off; Push (Remote)  
Digital: DALI-2 (Remote)  
Smart: Casambi (Remote)

Ref. 4  
Analog: Push  
Digital: DALI-2  
Smart: Casambi

Ref. 60, 62, 66  
Smart: ProtoPixel\*

\*ProtoPixel products are compatible with all other DALI-2 products via a designated gateway (please consult us)

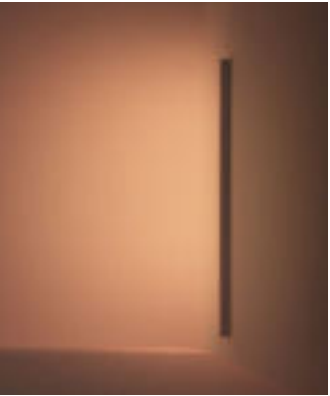

Up&Down Surface Grazer

1770

7 x 7 x 4 cm

1772

7 x 100 x 4 cm

1774

7 x 150 x 4 cm



Colour Mood Grazer

Left Right

1762 1760

7 x 125 x 5 cm

Left Right

1767 1765

7 x 225 x 5 cm



# A source of emotion

Colour is a source of emotion it can instantly set a mood, convey a feeling or generate a sense of wellbeing

Vibia’s approach to coloured light invites the use of colour and gradients to create and experience different atmospheres, making them as natural and subtle as possible. Natural light is never mono-tonal. Gradients come in infinite colours.



# Vibia Chromatica colours of light

Our colour lighting range is unique. We have selected 18 subtle tones and gradients based on a deep analysis of colour and temperature, in relation to human comfort and wellbeing.

## Static White

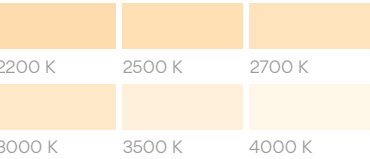

You can select any desired light -white, colour mood or gradient- and intensity manually from the analogic product interface. You can also integrate your selection into the control system for specific scene design and activate it using the Vibia App

## Colour Moods

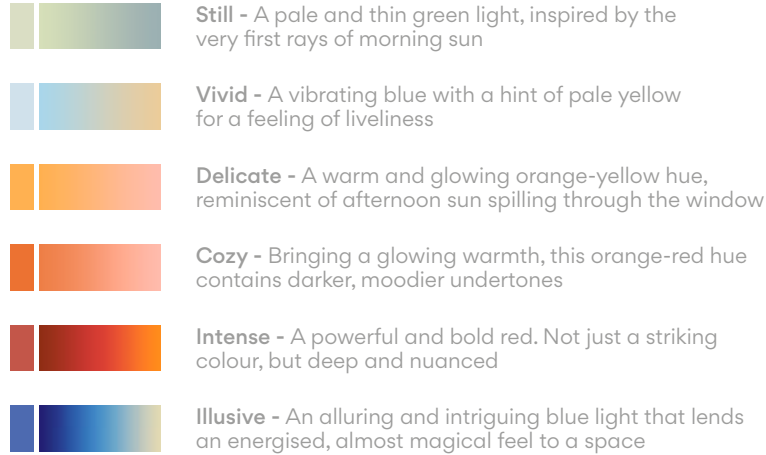

Contact Vibia Support Service at [vibia.com](https://www.vibia.com) for any kind of assistance or recommendation when designing an atmosphere of wellbeing, or if you require support with control system approach.

# Vivid colour mood

Full of vitality, this is a brisk and honest light. The solid colour is a vibrating blue with a hint of warmth, while the pale yellow in the gradient gives a feeling of liveliness — perfect for boosting energy and focus.



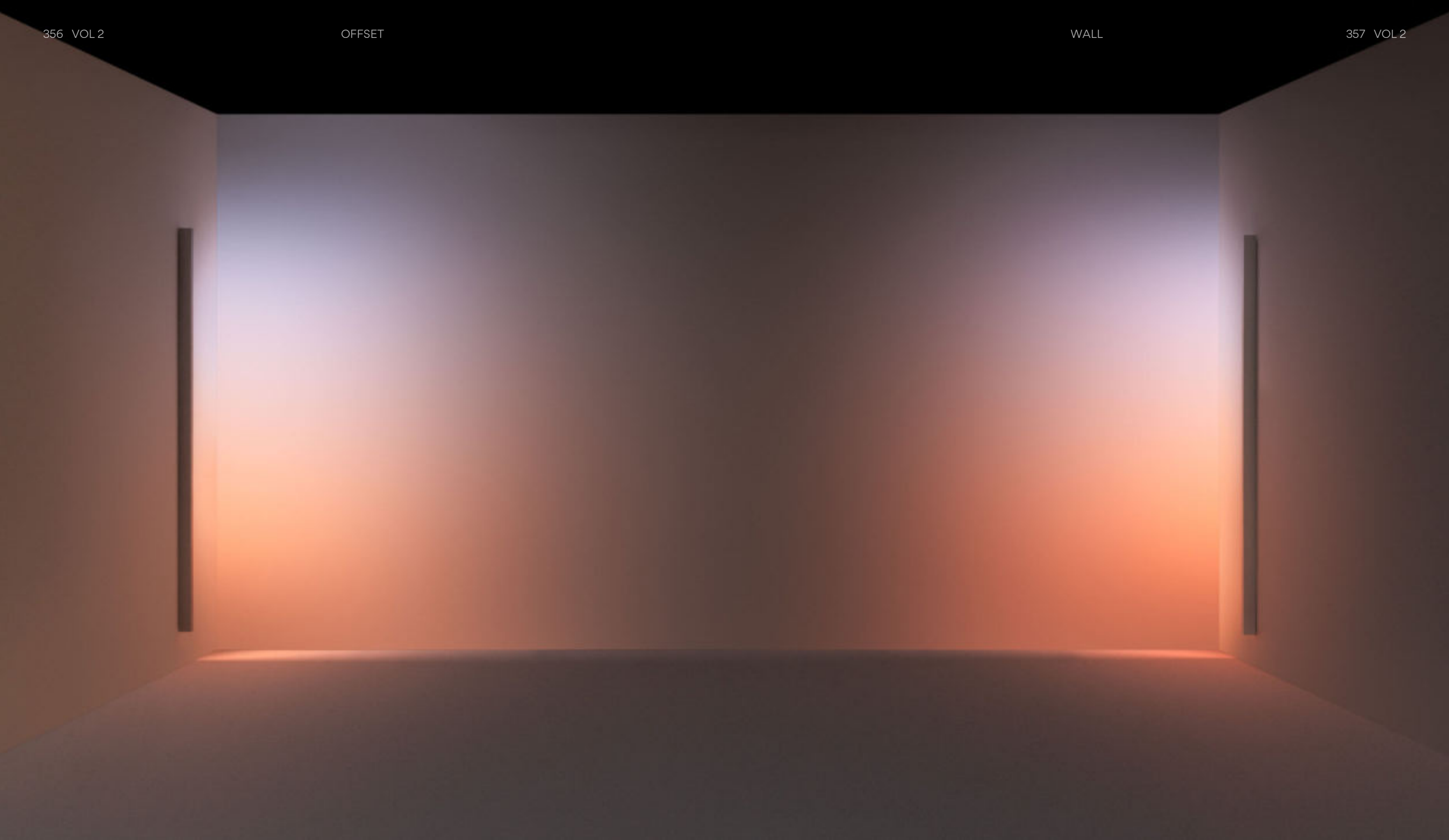



Outdoor

# Outdoor

Bamboo  
414

Empty  
408

Break  
430

June  
446

Break Plus  
435

Meridiano  
450

Brisa  
402

Origami  
388

Class  
456

Out  
378

Dots  
Glass  
372

Palo Alto  
394

Dots  
Outdoor  
360

Wind  
422

# Dots Outdoor

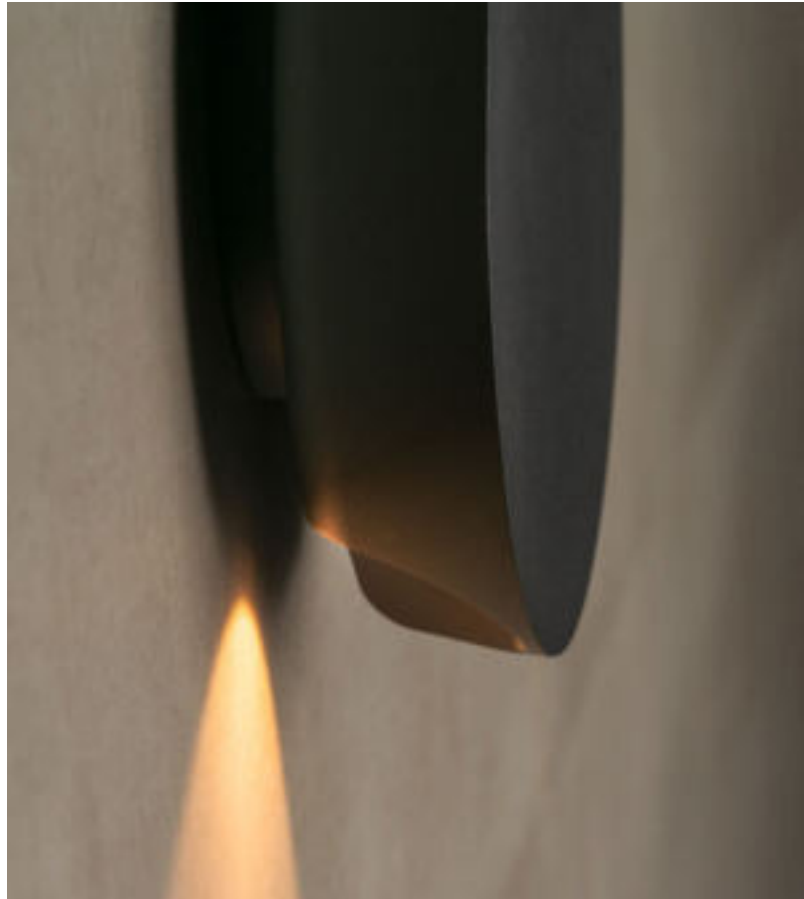

Design by Martín Azúa.

Diminutive, compact and easily installed, Dots Outdoor is the perfect solution for subtle outdoor illumination. Designed to nestle discreetly into the undergrowth of a garden or patio, Dots shines at night with a diffuse or focused glow from an invisible source.

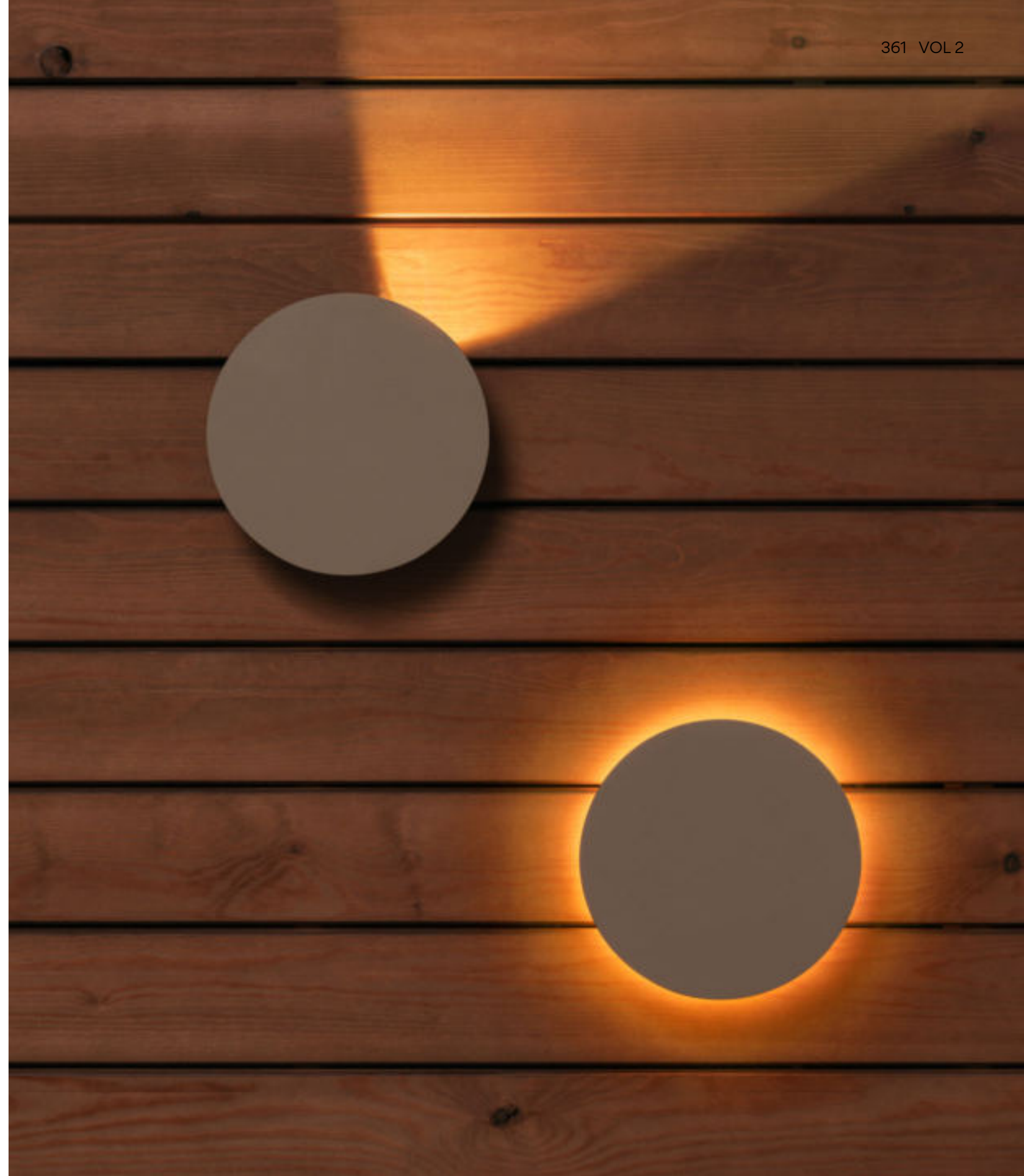

















To connect interior and exterior living spaces, designers are increasingly bringing indoor qualities to the outdoor environment. Whether you want to enhance the existing scenery, integrate an outdoor seating area, or simply add a layer of security, Dots offers an extensive range of durable and weather resistant lighting solutions.





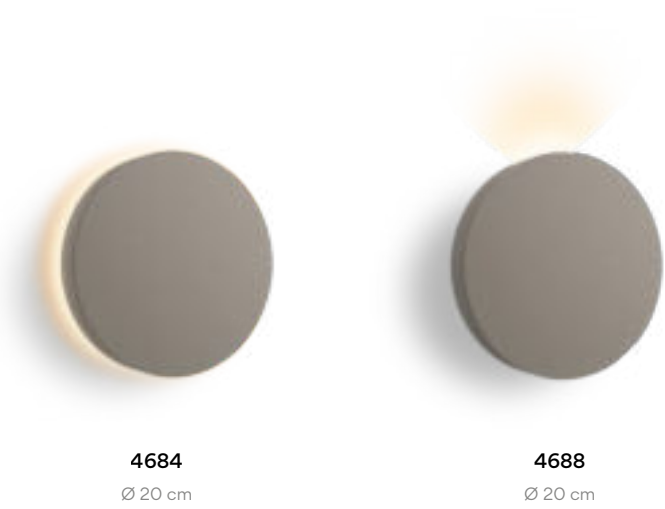

- 22 Graphite Black (NCS S 8000-N)
- 25 Beige D1 (NCS S 4005-Y50R)
- 53 Green M1 (NCS S 6005-G80Y)

Body: Aluminum  
Diffuser: PC- Polycarbonate

**LED Colour Temperature**  
Ref. 4684, 4688  
2700 K; 3500 K  
Ref. 4695, 4697, 4700, 4702  
2700 K  
CRI>90

**Control**  
Analog: On/ Off; 1-10V  
Digital: DALI-2 (Remote)  
Smart: Casambi (Remote)

IP65 IP66 Bi-volt





# Dots Glass



Design by Martín Azúa.

Sheathed in layers of transparent optical glass, the LED source within the Dots Glass diffuser generates a warm, 360-degree glow with a pulsating ambient effect.

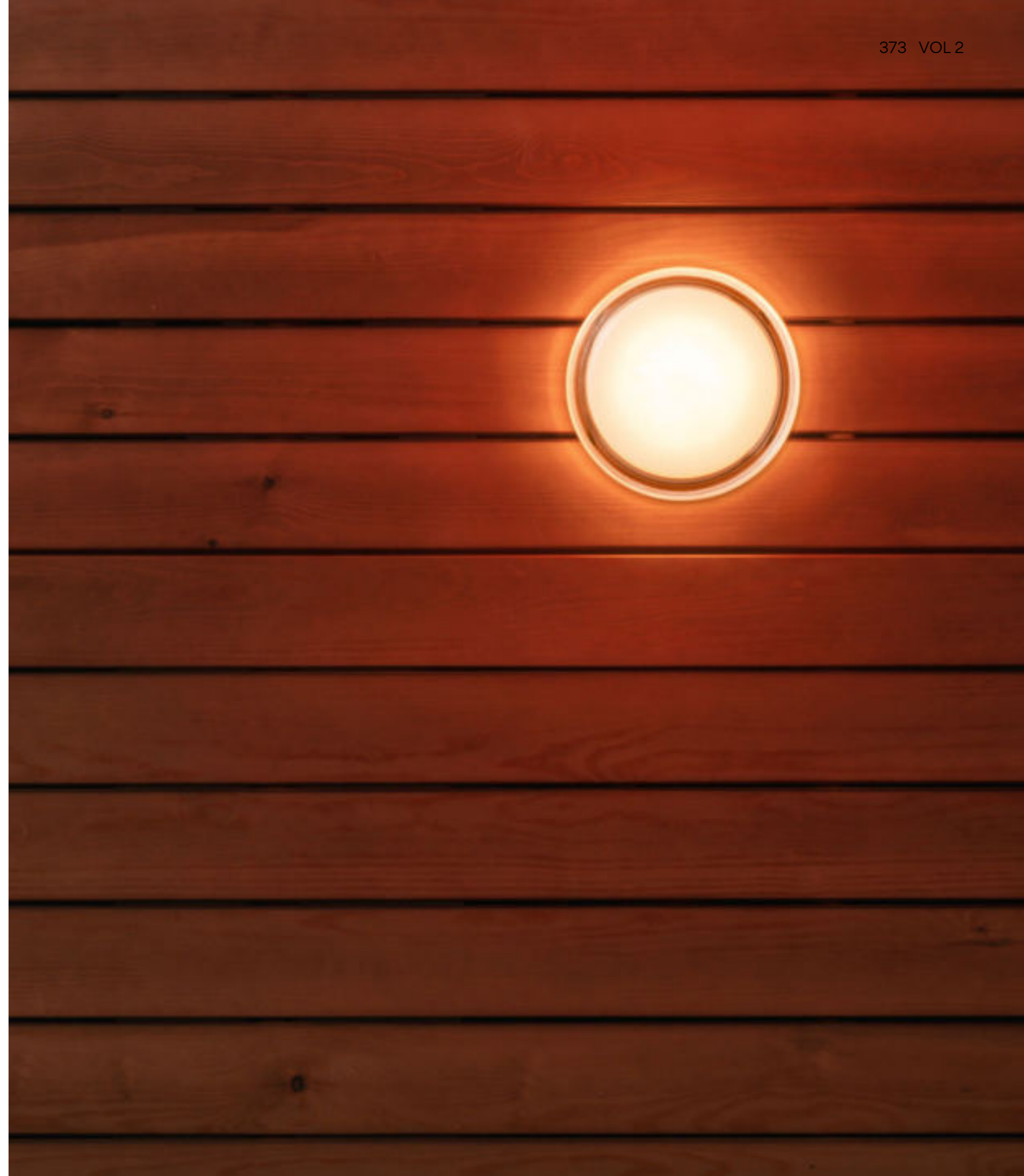



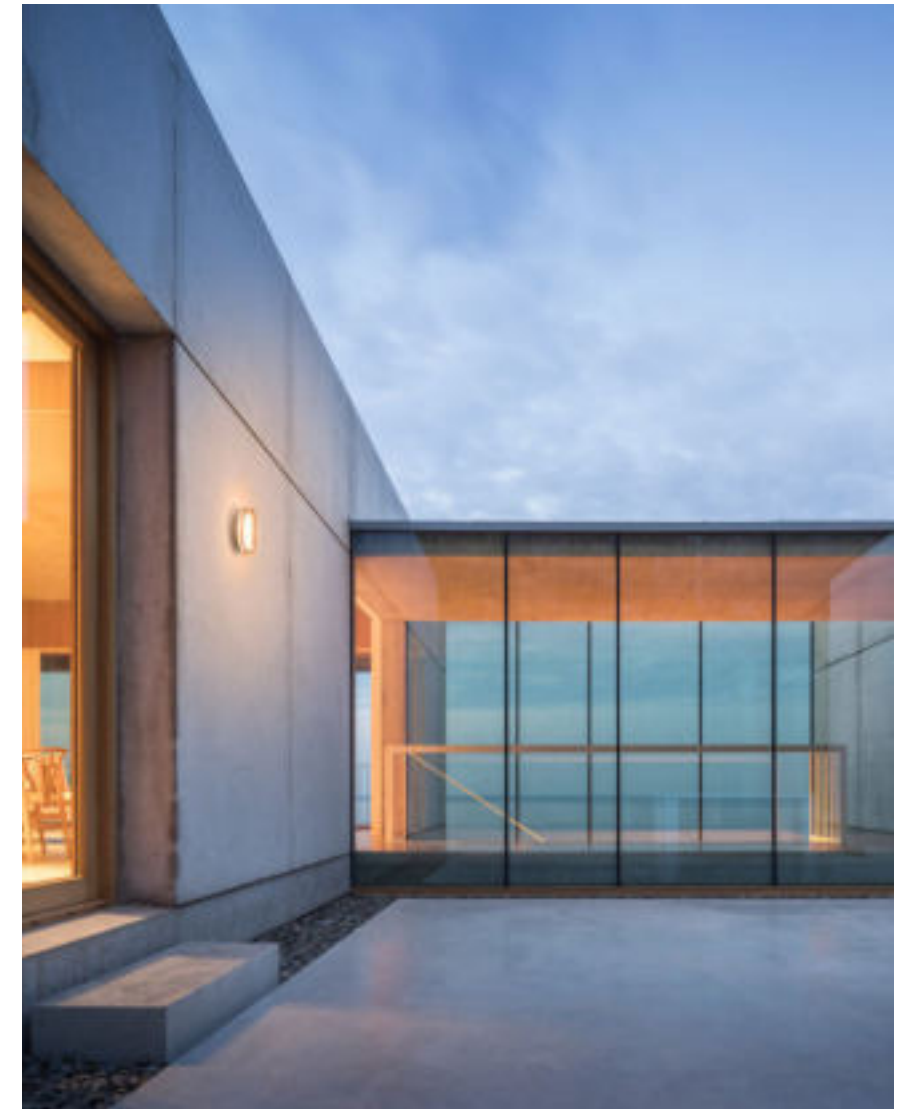

Ideal for transitional or walkway lighting, Dots Glass projects a subtle, lunar glow, highlighting the texture of its surrounding environment. Planted as a single star in the darkness, or combined with other elements of the collection, this sleek addition lends a delicate aesthetic.



4680

Ø 20 cm

● 10 White (NCS S 0300-N)

Body: Aluminum  
Diffuser: Optical Glass

**LED Colour Temperature**

2700 K; 3500 K  
CRI>90

**Control**

Analog: On/ Off; 1-10V  
Digital: DALI-2  
Smart: Casambi (Remote)

IP66





# Out

Design by Víctor Carrasco.

Out is a romantic response to the global transition towards outdoor living. Available in a range of soothing colours, this innovative floor fixture projects a diffuse downlight that's ideal for illuminating a table or communal area.







● 22 Graphite Black

Out brings the intimacy  
of indoor lighting outdoors.



● 25 Beige D1



Indoor & outdoor

Linking interior and exterior spaces has a significant impact on our sense of wellbeing. As we enter an era where outdoor space is becoming increasingly essential, design professionals are turning their attention towards breaking down traditional architectural barriers.







23 Warme

36 Soft

Out brings a poetic aesthetic, its slender stem extending vertically into the air before bending over in a broad arch. Forming islands of light in the darkness, its balanced structure and large scale allow people to pass underneath without complicating the space.

47 Green L1







- 22 Graphite Black (NCS S 8000-N)
- 23 Warm White (NCS S 0502-Y50R)
- 25 Beige D1 (NCS S 4005-Y50R)
- 36 Soft Pink (NCS S 1010-Y50R)
- 37 Terra Red (NCS S 4040-Y70R)
- 47 Green L1 (NCS S 4005-G80Y)

Tube: Stainless Steel  
Shade: Aluminium  
Diffuser: PE- Polyethylene

**LED Colour Temperature**  
2700 K  
CRI>90

**Control**  
Ref. 4270  
Analog: Push  
Smart: Casambi; ProtoPixel\*  
\*ProtoPixel products are compatible with all other DALI-2 products via a designated gateway (please consult us)  
Ref. 4275  
Digital: DALI-2  
Smart: Casambi (Remote)

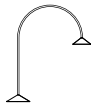

Pg 468 VOL 1  
Pg 378 VOL 2

4270. Cable with switch



**4270** Not Fixed IP44  
211 x 242 cm



**4275** Bolt-down “hard wired” IP65  
211 x 242 cm



# Origami

Design by Ramón Esteve.

Inspired by the Japanese art of paper folding, Origami offers gentle exterior illumination while doubling up as a striking installation. Designed to climb like ivy, light radiates out from a series of distinctive geometric structures, creating a play of light and shadow across a wall.











4506

70 x 91 cm



4500

30 x 30 cm



4501

30 x 30 cm



4504

53 x 63 cm

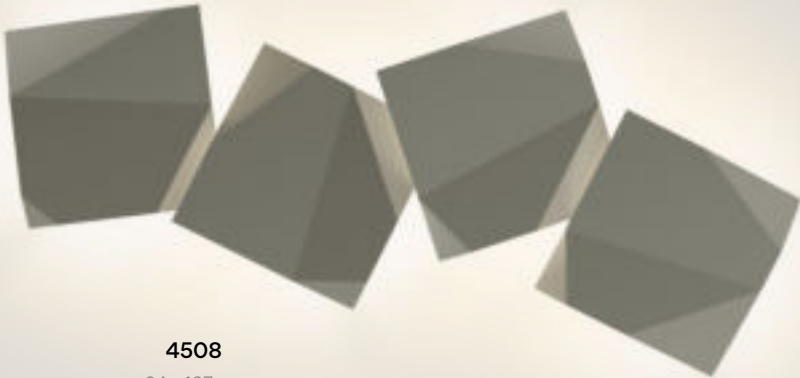

4508

94 x 107 cm

Origami invites you to get creative. A single point of connection between pieces allows professionals to make as many patterns or configurations as desired, combining functionality with infinite versatility.

- 10 White (NCS S 0300-N)
- 29 Brown D1 (NCS S 8005-Y50R)
- 38 Terra Dark (NCS S 5040-Y70R)
- 53 Green M1 (NCS S 6005-G80Y)

Shade: ABS  
Diffuser: PC- Polycarbonate  
Lid: PC- Polycarbonate  
Arm: PC- Polycarbonate

**LED Colour Temperature**  
2700 K; 3500 K  
CRI>90

**Control**  
Analog: TRIAC

IP65

A maximum of 30 modules can be connected to a single connection point

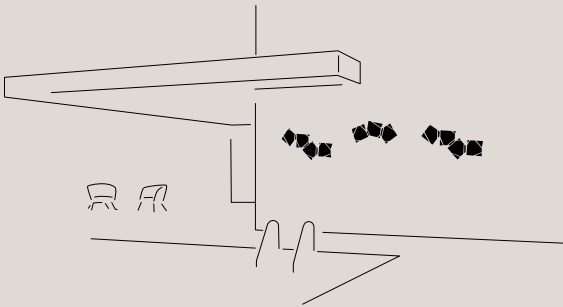
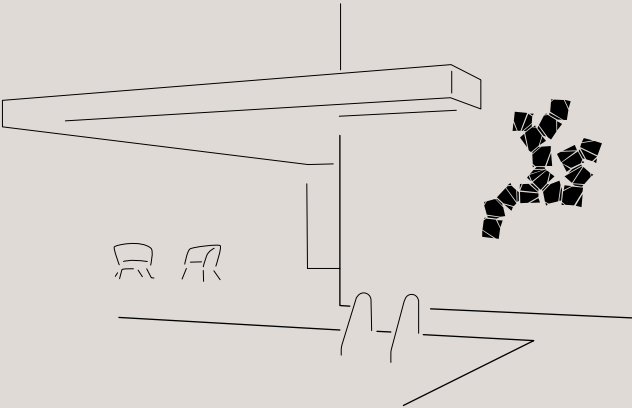

# Palo Alto

Design by Xuclà.

Palo Alto is defined by a linear, angular silhouette. Industrial in style yet natural in form, it recalls a tree whose steel “branches” are embedded with LEDs, illuminating the surrounding landscape with a diffuse downlight.





Thanks to its heights, shapes and angles, Palo Alto integrates seamlessly into any outdoor environment





It is offered in various minimalist shapes and can be displayed individually or in a group to resemble a stand of trees. The upper reaches of the sturdy steel fixture are fitted with slim swaths of LEDs directed downwards to create a diffused, ambient glow.



Ground surface mounted.







4510  
35 x 90 cm



4516  
85 x 280 cm



4539  
85 x 310 cm



4540  
136 x 310 x 161 cm

- 22 Graphite Black (NCS S 8000-N)
- 29 Brown D1 (NCS S 8005-Y50R)

Body: Steel  
Cover: Steel

**LED Colour Temperature**  
2700 K; 3500 K  
CRI>90

**Control**  
Analog: On/ Off

IP65



# Brisa

Design by Lievore, Altherr, Molina.

Inspired by the forest blue bellflower, Brisa is the essence of flawless landscape integration. Its stylised silhouette and natural inspiration bring a subtle charm to any exterior.





Brisa adds a nature-inspired accent to any space. True to its name, which means breeze in Spanish, Brisa's silhouette is delicate and graceful. Its long, slender stem is topped with a hanging, conical shade that beautifully captures the bloom's languid look. The simple architecture and distinctive bowed head lend it a quiet presence that accents an outdoor space rather than overpowering it. Offered with 1, 3, or 5 arms, it resembles a solitary plant or grouping of flowers in a natural setting. The LED-powered light source casts a warm, bright beam, making it ideal for focused illumination. The collection is available in a surface mounted or built-in style.

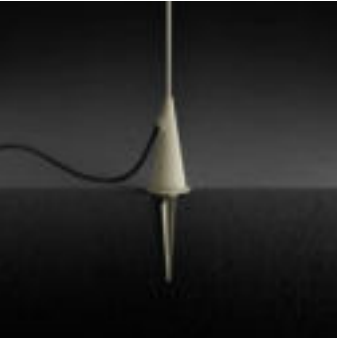





4625  
10 x 103 cm



4630  
10 x 100 cm



4635  
22 x 99,5 x 23 cm



4640  
30 x 100 x 27,5 cm

- 07 Khaki (RAL 7039)
- 54 Oxide (RAL 8014)

Shade and Base: Aluminum.  
Disc: Stainless steel.  
Vertical tube: Steel.

**LED Colour Temperature**  
2700 K; 3500 K  
CRI>90

**Control**  
Analog: On/ Off  
IP64 IP65





# Empty

Design by Xuclà.

Empty, lends itself to Vibia's 'furniture meets light' concept. Incorporating a table, stool and light fixture into a single three-dimensional entity, each geometric structure glows with subtle, indirect light from an invisible source.





- 18 Polymer Concrete Grey (NCS S 2002-B50G)
- 22 Graphite Black (NCS S 8000-N)

Body: Polymer Concrete  
Diffuser: PMMA

**LED Colour Temperature**  
2700 K; CRI>80  
3500 K; CRI>90

**Control**  
Analog: On/ Off

IP66





Floor lamp and furnishing in one, Empty's crisp angles create a cantilevered perch that serves as a side table or stool, while making a sleek modernist statement. A LED light source tucked discreetly under the seat casts a warm glow that's ideal for walkways or general exterior illumination.





# Bamboo



Design by Antoni Arola & Enric Rodríguez.

Bamboo's lean, natural form perfectly lends itself to an outdoor setting. Studded with LEDs, it seamlessly integrates with the landscape while adding a wash of light to walkways and common spaces.









Bamboo was clearly inspired by its namesake. Characterised by a slender silhouette that blends in with the existing flora, the fixture can be ‘planted’ into decking or gravel, illuminating the adjacent wall with lively “spots” of light.



- 07 Khakhi (RAL 7006)
- 54 Oxide (RAL 8017)
- 58 Off-White (Pantone Warm Gray 2U)

Cane: PES+FG- Fiberglass  
Diffuser: PMMA

**LED Colour Temperature**  
2700 K; 3500 K  
CRI>90

**Control**  
Analog: On/ Off

IP66



4820

19 x 6 cm



4812

Ø 40 x 270 cm



4811

Ø 35 x 270 cm



4810

Ø 43 x 190 cm



4805

6 x 270 cm



4804

6 x 190 cm



4801 4803

6 x 90 cm



4800 4802

6 x 60 cm

Ref. 4800, 4801, 4820 surface mounted.

Ref. 4802, 4803, 4804, 4805, 4810, 4811  
and 4812 built-in installation.





# Wind



Design by Jordi Vilardell.

A perfect marriage of technology and tradition. Wind's drum shade is made of fibreglass, an innovative webbed texture and pattern that elevates the visual contribution of this timeless silhouette.









Besides its large scale, the principle characteristic of the Wind collection is its materiality. The traditional drum shade is made from delicately woven fibreglass, producing a uniquely textured surface with a warm, ambient lighting effect.

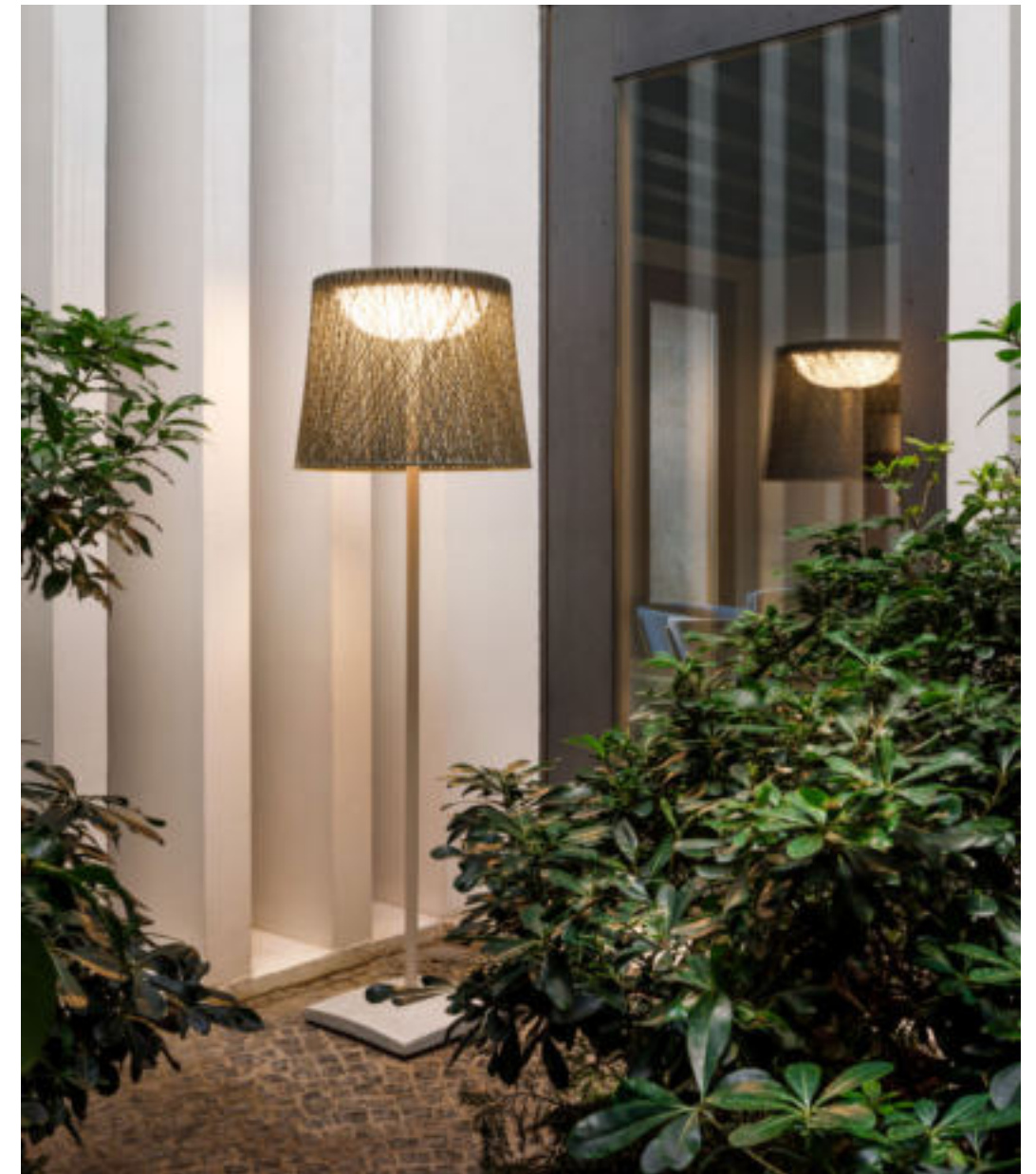





4072

Ø 60 cm



4077

Ø 60 cm



4078

Ø 120 cm

- 27 Sand (NCS S 1505-Y50R)
- 53 Green M1 (NCS S 6005-G80Y)
- 61 Ocre Red (NCS S 3050-Y60R)

Ref. 4057  
Shade: FG- Fiberglass  
Weight: Concrete  
Lid: Steel  
Diffuser: PMMA

Shade: FG- Fiberglass  
Base: FG- Fiberglass  
Diffuser: FG- Fiberglass  
Canopy Plate: Steel  
Lid: Steel

**LED Colour Temperature**  
2700 K  
CRI>90

**Control**  
Analog: On/ Off

Ref. 4057, 4062, 4067 **IP64**  
Ref. 4072, 4077 **IP65**  
Ref. 4078 **IP20**



4057

Ø 60 x 191 cm



4062

Ø 120 x 195 cm



4067

Ø 60 x 166 cm



Pg 230 VOL 1  
Pg 422 VOL 2

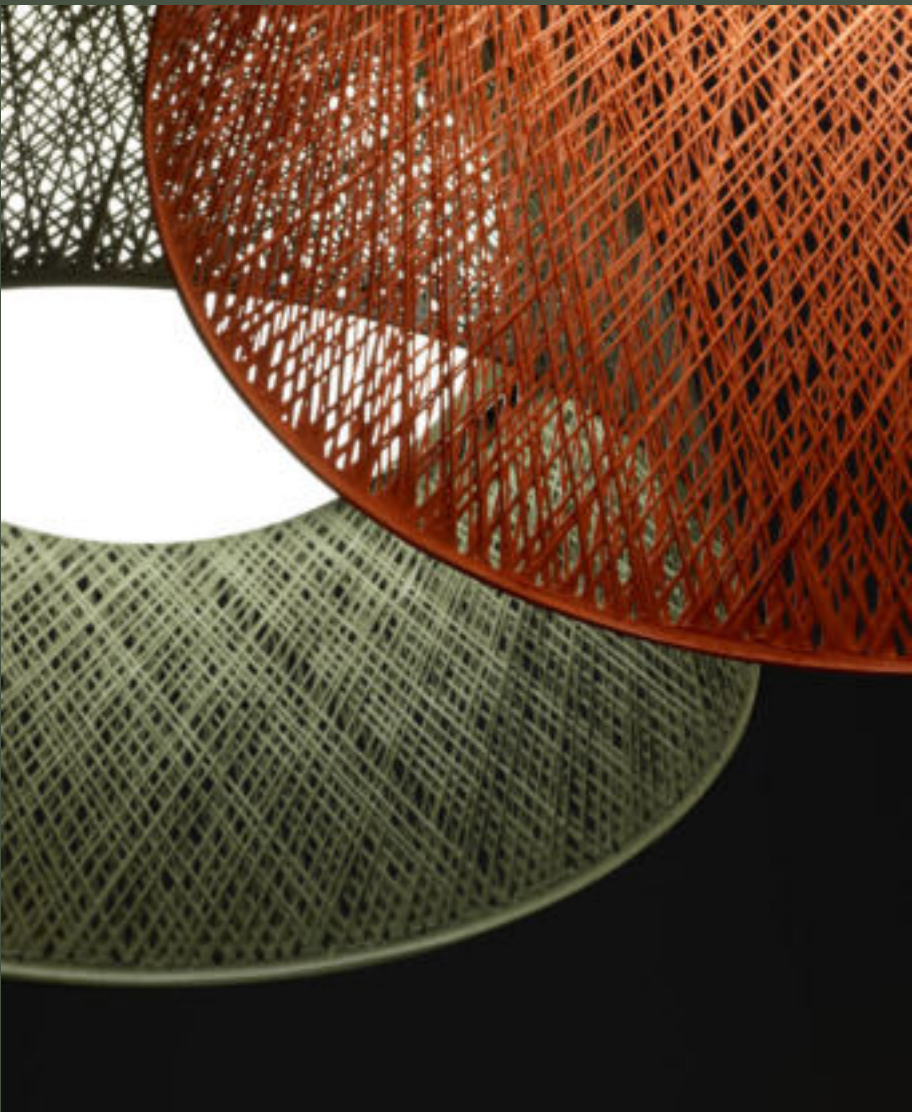
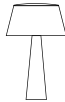



# Break



Design by Xuclà & Alemany.

Break is distinguished by its architectural attitude. A series of cubic volumes provide indirect downlight while doubling up as a dynamic sculptural presence.







4101  
25 x 81 cm



4106  
25 x 43 cm

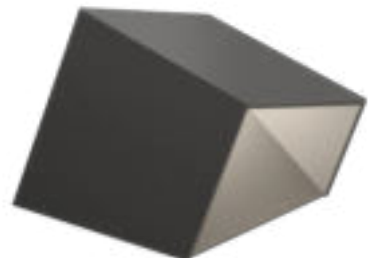

4108  
48 x 38 cm

The Break collection consists of a bevelled cube with a recess from which light escapes, and a pair of blocks stacked on top of one another, the space between them allowing light to pass through. Dotted in pairs and groups of three, Break's graphite black lacquer and concrete finishes blend effortlessly with an industrial aesthetic.

- 80 Concrete (Natural finish)
- 22 Graphite Black (NCS S 8000-N)

Head: Concrete  
Base: Concrete  
Diffuser: PMMA  
Body: Steel

**LED Colour Temperature**  
2700 K  
CRI>80

**Control**  
Analog: On/ Off

IP66







# Break Plus

Design by Xuclà.

Designed to blend instinctively with the architecture in which it exists, Break Plus converts any wall into a three dimensional mural. Arranged individually or as a group, it consists of four geometric volumes that cast beams of diffuse light upwards, downwards -or in both directions- creating a dynamic dialogue between light and shadow.

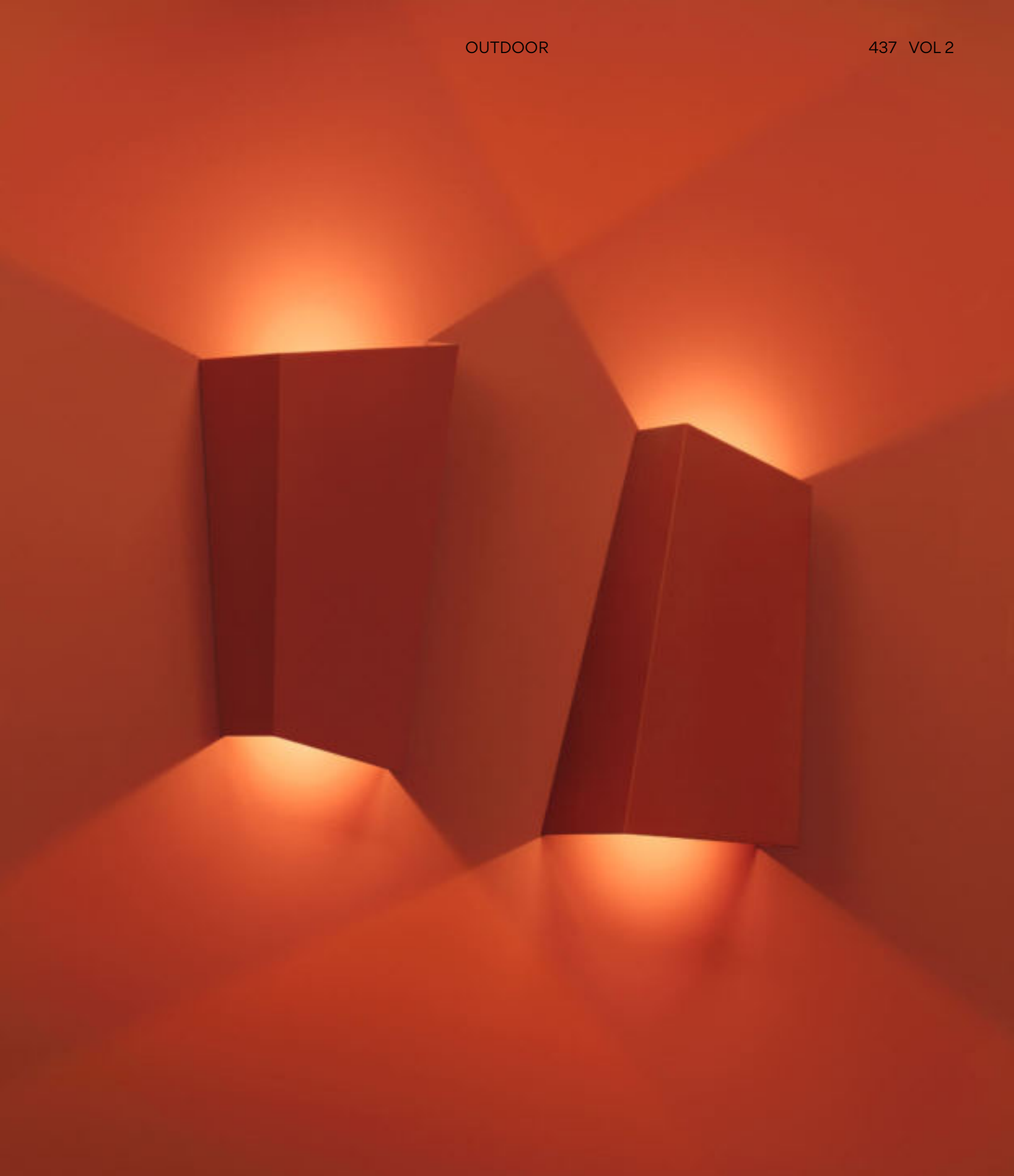





Break Plus guarantees seamless adaptation to the surface upon which it is mounted. The collection's lacquered matte finish adds a natural, grainy texture that complements its clean, geometric expression.





Characterised by its stylized silhouette and available in four muted Chromatica colours, these playful units display an ethereal lighting effect on the wall.





Break Plus is evocative of a roof tile or brick, designed individually to connect as a whole. Integrating into the architecture of any space, the collection presents five geometric models that provide spatial depth and aesthetic plasticity to an otherwise flat surface. When grouped together, the collection creates a dynamic dialogue between light and shadow: light is reflected from the interior of each volume, drawing a single or double or beam across the wall, which merge to establish a lattice of oblique lines. Easily installed and with on/ off, Dali and Casambi control systems, its lacquered matte finish adds a hint of graininess that complements its geometric form.

A singular study in high performance technology, Break Plus is designed to withstand all weather conditions. Surface mounted and easily maintained, its unique form prevents water from stagnating, making it the ideal choice for both private residential properties as well as larger commercial projects.



- 22 Graphite Black (NCS S 8000-N)
- 25 Beige D1 (NCS S 4005-Y50R)
- 37 Terra Red (NCS S 4040-Y70R)
- 95 Primer (NCS S 1000-N)

Body: Aluminum  
Diffuser: PC- Polycarbonate

**LED Colour Temperature**  
2700 K; 3500 K  
CRI>90

**Control**  
Analog: On/ Off  
Digital: DALI-2 (Remote)  
Smart: Casambi (Remote)

IP65

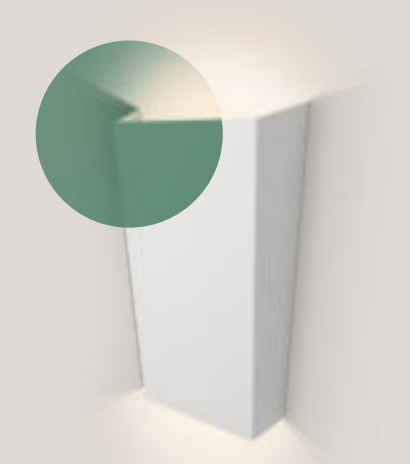

Primer finish: customisable on site. Break Plus is offered in a primer tone, which allows for seamless integration within the surrounding architecture and adaptation to the project needs as it can be painted in any desired colour.







# June

Design by Ana Mir + Emili Padrós (Emiliana Design Studio).

Inspired by traditional lanterns, June's moon-like spheres cast a warm, ambient glow, lending a touch of nostalgia to an outdoor space.







**4785**  
Ø 9 x 120 cm

**4780**  
Ø 9 x 80 cm

Inspired by traditional lanterns, June translates the iconic image of illuminated globes into a refined collection. Its moon-like spheres recall garlands festooned throughout a courtyard, garden, or patio, casting a warm, ambient glow. The LED-powered fixture bathes a surface in gentle, diffuse illumination for an intimate atmosphere.

● 54 Brown (Pantone Black U)

Diffuser: Opal blown glass  
Tubes: Steel

**LED Colour Temperature**  
2700 K  
CRI>90

**Control**  
Analog: On/ Off

IP65





# Meridiano

Design by Jordi Vilardell & Meritxell Vidal.

Composed of a structure of corrugated steel rods, Meridiano radiates with a burst of light and shadow that enriches its surrounding environment. As a floor lamp, it doubles up as outdoor furniture; as a wall sconce, it animates a bare façade with a dynamic sunburst motif.







4720

Ø 26 cm

Functioning as both ambient lighting and dynamic sculpture, multiple fixtures can be positioned at random to cast a luminous web of spokes, artfully filling a large blank expanse of wall. Equipped with an LED light source ideal for exterior use, the sconce can be paired with the floor version to flawlessly integrate a garden seating area or poolside terrace with an exterior wall.

- 07 Khakhi (RAL 7006)
- 58 Off-White (Pantone WARM GRAY 2U)

Seat: PU- Polyurethane  
Rods: Steel  
Arm: Steel  
Diffuser: Glass  
Base: Steel

**LED Colour Temperature**  
LED 2700 K; CRI>90  
LED 3500 K; CRI>80

**Control**  
Analog: On/ Off

IP64 IP65



4710

Ø 64 cm

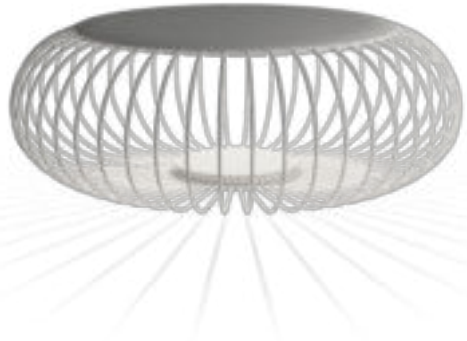

4715

Ø 92 cm









# Class

Design by Sebastian Herkner.

A timeless and elegant solution for outdoor environments, Class combines the refined aesthetic of a patio light with the functional performance of a bollard. Consisting of a durable aluminum shaft and fluted glass diffuser, it washes the space with a gentle luminescence.



“Class emphasizes its architectural elegance in its vertical metal structure, as well as the soft waves in the borosilicate glass tube. The structured glass spreads the light in a soft patterned way on the facade, the terrace and the greenery around”.

Sebastian Herkner



Forming a delicate H, the metal starts to curve at its peak, enclosing the tube from above and below with gentle precision.











Class's translucent glass tube is fluted, defined by even grooves that allow the light to pass softly through it while the source remains obscured. Each tube is supported by a robust aluminium shaft, available in two different heights and with a choice of individual, multiple or asymmetrical luminaires. The matte black of the shaft contrasts with the smooth surface of the glass tubes, a satisfying combination of textures reminiscent of the traditional gas lamp. Designed to give a little sway with the breeze, the taller free standing shaft bathes a wide area of exterior space in its warm glow. In response, the shorter model projects a soft transition radiance from below.







● 11 Black (NCS S 8500-N)

Body: Aluminum  
Glass: Borosilicate glass  
Diffuser: Opal PC- Polycarbonate

**LED Colour Temperature**  
2700 K  
CRI>90

**Control**  
Analog: Push  
Digital: DALI-2  
Smart: Casambi (Remote)

IP65

Class's translucent glass tube is fluted, defined by even grooves that allow the light to pass softly through it while the source remains obscured.









Lighting Typologies

Support Portfolio

# Lighting Typologies

## Diffuse



Flat Diffuser



General



Proximity



Linear



Linear High Comfort

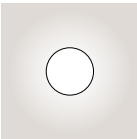

Volumetric Diffuser

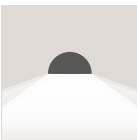

Hidden Diffuser



General

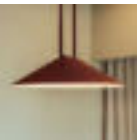

Proximity



## Indirect

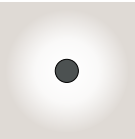

Reflected

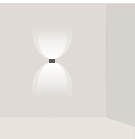

Surface Grazer



360°



Direct

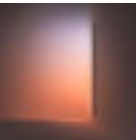

Mood Grazer



Wall Washer



Linear



Spot

## Direct



Spotlight



Accent



Reading



Downlight



Accent

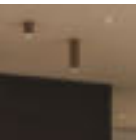

Linear High Efficiency Low Glare





# Lighting Typologies

## Diffuse

### Flat Diffuser

 Comfortable, uniform illumination with soft shadows, subdued highlights and little visual hierarchy

 **General**  
First layer of basic, general illumination

 **Close Proximity**  
Lighting applications for illumination in close proximity to the user

 **Linear**  
Linear lighting applications for functional and graphic illumination

 **Linear High Comfort**  
Linear lighting applications with High lighting and comfort levels (UGR <19) for illumination in close proximity

### Volumetric Diffuser

 Subtly directed, diffused light that generates a soft hierarchy of light on to the illuminated surface.



### Hidden Diffuser

 Subtly directed diffused light that generates a soft hierarchy of light on to the illuminated surface

 **General**  
First layer of basic, general illumination

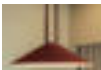
 **Close Proximity**  
Lighting applications for illumination in close proximity to the user

## Indirect

### Reflected

 Creation of visual hierarchies within the luminaire itself, emphasising the materiality and texture of the product

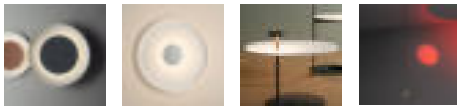

### Surface Grazer

 Creation of visual hierarchies through projected light, emphasising the materiality and texture of the surrounding environment

 **360°**  
Full-circle grazing light

 **Direct**  
Directed grazing light

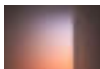
 **Mood Grazer**  
Tunable white or infinite colour regulation to curate the perfect atmosphere

### Wall Washer

 Vertical lighting to give structure and amplitude to a space. Diffuse light is reflected from the illuminated surface for a soft and homogeneous atmosphere

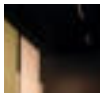
 **Linear**  
Bathing a vertical surface with light projected from a linear lighting application

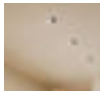
 **Spot**  
Bathing a vertical surface with light projected from a spot lighting application

## Direct

### Spotlight

 Adjustable, directed light for dynamic visual hierarchies, emphasising functional areas, objects or architectural elements

 **Accent**  
Narrow: Angles less than 20°. Suitable for generating high contrasts or projections at far distances.  
Medium: Angles between 20° and 40°. Suitable for generating medium contrasts or projections at medium distances.  
Wide: Angles greater than 40°. Suitable for generating moderate contrasts or projections at near distances.

 **Reading**  
High intensity, glare-free task lighting

### Downlight

 Static, directed light for creating visual hierarchies and emphasising functional areas, objects or architectural elements

 **Accent**  
Narrow: Angles less than 20°. Suitable for generating high contrasts or projections at far distances.  
Medium: Angles between 20° and 40°. Suitable for generating medium contrasts or projections at medium distances.  
Wide: Angles greater than 40°. Suitable for generating moderate contrasts or projections at near distances.

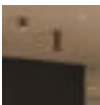

### Linear High Efficiency Low Glare

 High energy efficiency and low glare levels UGR<19 for linear light applications





# Support Portfolio



## From Project Support to Usage

To achieve wellbeing scenes it is necessary to cover the entire end-to-end journey. From **design** and composition through to **installation** and **user interaction**, Vibia's team is prepared to assist you in any request you may have.

### Sales Team Project Support

Direct contact with the Vibia representative in your area to assist you with whatever you need.

Selection of the appropriate product and customisation.

Creation of project moodboards by scenes.

Use of Vibia's online professional tools (Website, App, etc.).



### Lighting & Wellbeing Studio

Vibia's specialised team is at your disposal to assist you in creating a complete Atmosphere Design project, including:

Scenes design.

Optional:

Lighting calculations, renderings, etc.

Control system approach.

End-user interaction approach.

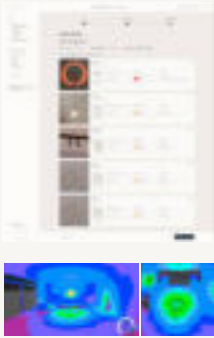

Lighting Project Design with Scenes

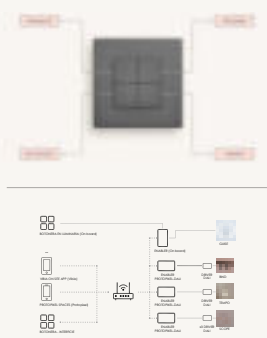

Control System and End-User Interaction Approach

### Technical Support Services (TSS)

Our technical service team is available to assist you with any post-sales queries you may have, including:

Installation process.

Control System implementation process.

Maintenance.

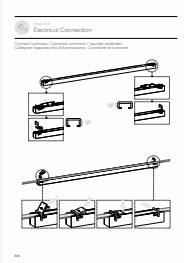

Installation and Maintenance Process

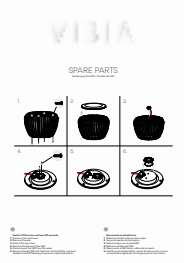

Control System Implementation



CASAMBI

ProtoPixel

### Online Professional Tools

Support for our digital tools designed for professionals.

Web: Professional Area.

Onsite App.



Web Project Management Area



Onsite App

### Atmosphere Design Content and Professional Training

Consult about Vibia's training program.

New Approach to Atmospheres Design:

Periodic online training sessions.

In-company training.

Certification Programs: COMING SOON.

Certificate in Emotional Atmosphere Design for project designers.

Certificate for Vibia Authorised Installers to provide local support.



Events for professionals

Model	Vol Page	Model	Vol Page	Model	Vol Page	Model	Vol Page	Model	Vol Page	Model	Vol Page	Model	Vol Page	Model	Vol Page
0130	Vol 1 53	0825	Vol 1 210	1747	Vol 2 108	2340	Vol 1 220	3510	Vol 2 80	4078	Vol 1 232 - Vol 2 428	4820	Vol 2 421	5585	Vol 1 362
0131	Vol 1 53	0827	Vol 1 210	1755	Vol 2 104	2341	Vol 1 220	3513	Vol 2 80	4101	Vol 2 432	4870	Vol 2 11	5590	Vol 1 362
0132	Vol 1 53	0830	Vol 1 210	1757	Vol 2 104	2342	Vol 1 220	3515	Vol 2 80	4106	Vol 2 432	4871	Vol 2 17	5595	Vol 1 362
0135	Vol 2 59	0832	Vol 1 210	1760	Vol 2 112 - 353	2343	Vol 1 220	3518	Vol 2 80	4108	Vol 2 432	4872	Vol 2 11	5605	Vol 1 416
0136	Vol 2 59	0835	Vol 1 210	1762	Vol 2 112 - 353	2350	Vol 1 226	3530	Vol 2 84	4112	Vol 2 443	4873	Vol 2 17	5620	Vol 1 416
0137	Vol 2 59	0837	Vol 1 210	1765	Vol 2 112 - 353	2351	Vol 1 226	3533	Vol 2 84	4114	Vol 2 443	4874	Vol 2 11	5630	Vol 2 333
0140	Vol 1 53 - Vol 2 59	0840	Vol 1 210	1767	Vol 2 112 - 353	2355	Vol 1 228	3535	Vol 2 84	4116	Vol 2 443	4875	Vol 2 17	5660	Vol 1 266
0141	Vol 1 53 - Vol 2 59	0845	Vol 1 210	1770	Vol 2 352	2356	Vol 1 228	3538	Vol 2 84	4118	Vol 2 443	4876	Vol 2 11	5662	Vol 1 266
0142	Vol 1 53 - Vol 2 59	0847	Vol 1 210	1772	Vol 2 352	2360	Vol 2 338	3540	Vol 2 84	4125	Vol 2 410	4877	Vol 2 17	5664	Vol 1 266
0151	Vol 1 53 - Vol 2 59	0850	Vol 1 210	1774	Vol 2 352	2500	Vol 1 164	3543	Vol 2 84	4130	Vol 2 410	4878	Vol 2 11	5666	Vol 1 416
0152	Vol 1 53 - Vol 2 59	0860	Vol 1 210	1780	Vol 1 466	2501	Vol 1 164	3550	Vol 2 86	4135	Vol 2 410	4879	Vol 2 17	5670	Vol 1 266
0153	Vol 1 53 - Vol 2 59	0862	Vol 1 210	1800	Vol 1 12	2502	Vol 1 164	3553	Vol 2 86	4136	Vol 2 410	4880	Vol 2 11	5672	Vol 1 266
0155	Vol 1 52 - Vol 2 58	0865	Vol 1 210	1805	Vol 1 12	2510	Vol 1 164	3555	Vol 2 86	4270	Vol 1 471 - Vol 2 387	4881	Vol 2 17	5674	Vol 1 266
0157	Vol 1 52 - Vol 2 58	0867	Vol 1 210	1810	Vol 1 12	2511	Vol 1 164	3558	Vol 2 86	4275	Vol 1 471 - Vol 2 387	4895	Vol 1 452	5720	Vol 1 377
0162	Vol 1 52 - Vol 2 58	0870	Vol 1 210	1815	Vol 1 12	2515	Vol 1 164	3560	Vol 2 86	4440	Vol 2 190	4896	Vol 1 452	5725	Vol 1 377
0164	Vol 1 52 - Vol 2 58	0872	Vol 1 210	1820	Vol 1 12	2516	Vol 1 164	3563	Vol 2 86	4442	Vol 2 190	4900	Vol 1 452	5730	Vol 1 18
0167	Vol 1 52 - Vol 2 58	0875	Vol 1 210	1825	Vol 1 12	2600	Vol 2 273	3565	Vol 2 86	4452	Vol 2 190	4901	Vol 1 452	5756	Vol 2 231
0171	Vol 2 66	0877	Vol 1 210	1830	Vol 1 12	2602	Vol 2 273	3568	Vol 2 86	4454	Vol 2 190	4905	Vol 1 452	5757	Vol 2 231
0172	Vol 2 66	0920	Vol 1 216	1835	Vol 1 12	2610	Vol 2 273	3575	Vol 2 88	4460	Vol 2 190	4906	Vol 1 452	5758	Vol 2 231
0173	Vol 2 66	1154	Vol 2 215	1840	Vol 1 12	2612	Vol 2 273	3578	Vol 2 88	4500	Vol 2 315 - 392	4925	Vol 1 125	5759	Vol 2 231
0176	Vol 1 64	1155	Vol 2 215	1845	Vol 1 12	2615	Vol 2 273	3580	Vol 2 88	4501	Vol 2 315 - 392	4926	Vol 1 125	5760	Vol 2 231
0177	Vol 1 64	1160	Vol 2 41 - 215	1850	Vol 1 13	2617	Vol 2 273	3583	Vol 2 88	4504	Vol 2 315 - 392	4960	Vol 1 442	5761	Vol 2 231
0178	Vol 1 64	1170	Vol 2 41 - 215	1855	Vol 1 13	2630	Vol 2 180	3585	Vol 2 88	4506	Vol 2 315 - 392	4965	Vol 1 442	5762	Vol 2 231
0182	Vol 1 62	1510	Vol 1 158	1860	Vol 1 13	2632	Vol 2 180	3588	Vol 2 88	4508	Vol 2 315 - 392	4970	Vol 1 442	5763	Vol 2 231
0185	Vol 1 62	1527	Vol 1 158	1865	Vol 1 13	2634	Vol 2 180	3605	Vol 2 90	4510	Vol 2 400	4987	Vol 1 92	5764	Vol 2 231
0187	Vol 1 62	1530	Vol 1 158	1870	Vol 1 13	2640	Vol 2 180	3608	Vol 2 90	4516	Vol 2 400	5189	Vol 1 402	5765	Vol 2 231
0193	Vol 1 63	1540	Vol 1 159	1875	Vol 1 13	2642	Vol 2 180	3610	Vol 2 90	4539	Vol 2 400	5190	Vol 1 402	5766	Vol 2 231
0196	Vol 1 63	1550	Vol 1 159	1880	Vol 1 13	2645	Vol 2 180	3613	Vol 2 90	4540	Vol 2 400	5191	Vol 1 402	5767	Vol 2 231
0260	Vol 1 436	1560	Vol 1 159	2012	Vol 2 174 - 302	2647	Vol 2 180	3700	Vol 2 260	4625	Vol 2 406	5192	Vol 1 402	5770	Vol 1 238
0270	Vol 1 120	1570	Vol 1 159	2013	Vol 2 174 - 302	2647	Vol 2 180	3702	Vol 2 260	4630	Vol 2 406	5192	Vol 1 402	5770	Vol 1 238
0275	Vol 1 120	1575	Vol 1 150	2014	Vol 2 174	2800	Vol 2 466	3704	Vol 2 260	4635	Vol 2 406	5410	Vol 2 195 - 322	5772	Vol 1 238
0299	Vol 1 129	1580	Vol 1 150	2110	Vol 1 186	2805	Vol 2 466	3706	Vol 2 260	4640	Vol 2 406	5412	Vol 2 195 - 322	5774	Vol 1 238
0300	Vol 1 129	1585	Vol 1 150	2111	Vol 1 186	2810	Vol 2 466	3710	Vol 2 260	4660	Vol 2 251	5425	Vol 2 322	5776	Vol 1 238
0301	Vol 1 129	1590	Vol 1 150	2112	Vol 1 186	2815	Vol 2 466	3710	Vol 2 260	4662	Vol 2 251	5427	Vol 2 322	5778	Vol 1 238
0302	Vol 1 129	1650	Vol 1 423	2113	Vol 1 186	2820	Vol 2 466	3714	Vol 2 260	4662	Vol 2 251	5430	Vol 2 195	5780	Vol 1 238
0303	Vol 1 129	1655	Vol 1 423	2120	Vol 1 186	2825	Vol 2 466	3716	Vol 2 260	4665	Vol 2 251	5432	Vol 2 195	5905	Vol 2 74
0309	Vol 1 129	1660	Vol 1 423	2121	Vol 1 186	3225	Vol 1 370	3718	Vol 2 260	4670	Vol 2 251	5435	Vol 2 195	5910	Vol 2 74
0310	Vol 1 129	1670	Vol 1 423	2122	Vol 1 186	3230	Vol 1 370	3720	Vol 2 172	4675	Vol 2 251	5437	Vol 2 195	5915	Vol 2 74
0311	Vol 1 129	1675	Vol 2 266	2141	Vol 1 193	3235	Vol 1 24	3724	Vol 1 172	4680	Vol 2 255 - 376	5470	Vol 2 327	5920	Vol 2 74
0312	Vol 1 129	1680	Vol 2 266	2141	Vol 1 193	3300	Vol 2 24 - 28	3726	Vol 1 172	4684	Vol 2 370	5471	Vol 2 327	5922	Vol 2 74
0315	Vol 1 142	1685	Vol 2 266	2142	Vol 1 193	3303	Vol 2 24 - 28	3728	Vol 1 172	4688	Vol 2 370	5472	Vol 2 327	5924	Vol 2 74
0320	Vol 1 132	1686	Vol 2 266	2143	Vol 1 193	3306	Vol 2 24 - 28	3730	Vol 1 172	4695	Vol 2 370	5474	Vol 2 327	5926	Vol 2 74
0325	Vol 1 132	1690	Vol 2 266	2155	Vol 1 184	3310	Vol 2 24 - 28	3734	Vol 1 174	4697	Vol 2 370	5476	Vol 2 327	5930	Vol 1 98
0330	Vol 1 132	1692	Vol 2 266	2165	Vol 1 190	3313	Vol 2 24 - 28	3736	Vol 1 174	4700	Vol 2 370	5480	Vol 2 327	5935	Vol 1 98
0338	Vol 1 132	1694	Vol 2 266	2167	Vol 1 190	3316	Vol 2 24 - 28	3760	Vol 2 118	4702	Vol 2 370	5481	Vol 2 327	5940	Vol 1 98
0347	Vol 1 138	1720	Vol 2 98	2260	Vol 2 292	3320	Vol 2 24 - 28	3764	Vol 2 118	4710	Vol 2 452	5485	Vol 2 327	5945	Vol 1 410
0348	Vol 1 138	1722	Vol 2 98	2262	Vol 2 292	3323	Vol 2 24 - 28	3900	Vol 2 204	4715	Vol 2 452	5486	Vol 2 327	5950	Vol 1 410
0361	Vol 1 138	1725	Vol 2 98	2263	Vol 2 292	3326	Vol 2 24 - 28	3905	Vol 2 204	4720	Vol 2 452	5487	Vol 2 327	5955	Vol 1 410
0374	Vol 1 143	1727	Vol 2 98	2270	Vol 1 115	3330	Vol 2 24 - 28	3910	Vol 2 204	4780	Vol 2 448	5491	Vol 2 327	5957	Vol 1 410
0375	Vol 1 143	1727	Vol 2 98	2272	Vol 1 115	3333	Vol 2 24 - 28	3915	Vol 2 204	4785	Vol 2 448	5495	Vol 1 392	5965	Vol 1 410
0376	Vol 1 142	1728	Vol 2 102	2277	Vol 1 115	3336	Vol 2 24 - 28	3920	Vol 1 180	4800	Vol 2 421	5496	Vol 1 392	5970	Vol 1 410
0377	Vol 1 142	1729	Vol 2 108	2282	Vol 1 114	3350	Vol 2 32	3925	Vol 1 180	4801	Vol 2 421	5497	Vol 1 392	5972	Vol 1 410
0378	Vol 1 143	1730	Vol 2 102	2288	Vol 1 114	3353	Vol 2 32	3930	Vol 1 180	4802	Vol 2 421	5500	Vol 1 399	5975	Vol 2 186 - 240
0700	Vol 1 429	1732	Vol 2 108	2292	Vol 2 171	3360	Vol 2 34	3935	Vol 1 180	4803	Vol 2 421	5505	Vol 1 399	5977	Vol 2 186 - 240
0712	Vol 1 429	1735	Vol 2 102	2298	Vol 2 171	3363	Vol 2 34	4057	Vol 2 428	4804	Vol 2 420	5510	Vol 1 399	5979	Vol 2 186 - 240
0720	Vol 2 311	1737	Vol 2 108	2330	Vol 1 222	3500	Vol 2 80	4062	Vol 2 428	4805	Vol 2 420	5515	Vol 1 399	5981	Vol 2 187 - 240
0721	Vol 2 311	1740	Vol 2 102	2331	Vol 1 222	3503	Vol 2 80	4067	Vol 2 428	4810	Vol 2 420	5520	Vol 1 198	5983	Vol 2 187 - 240
0820	Vol 1 204	1742	Vol 2 108	2332	Vol 1 222	3505	Vol 2 80	4072	Vol 1 232 - Vol 2 428	4811	Vol 2 420	5525	Vol 1 198	5985	Vol 2 187 - 240
		1745	Vol 2 102	2333	Vol 1 222	3508	Vol 2 80	4077	Vol 1 232 - Vol 2 428	4812	Vol 2 420	5580	Vol 1 362	5987	Vol 2 241

Model Vol Page

5989 Vol 2 241  
5991 Vol 2 241  
5993 Vol 2 241  
5995 Vol 2 241  
6006 Vol 1 433  
6007 Vol 1 433  
6011 Vol 1 433  
6012 Vol 1 433  
6040 Vol 2 306  
6041 Vol 2 306  
6045 Vol 2 306  
6046 Vol 2 306  
6095 Vol 2 200  
6100 Vol 2 200  
6105 Vol 2 200  
6160 Vol 1 104  
6165 Vol 1 104  
6200 Vol 1 346  
6205 Vol 1 346  
6210 Vol 1 346  
6215 Vol 1 346  
6220 Vol 1 346  
6225 Vol 1 346  
6230 Vol 1 346  
6235 Vol 1 346  
6240 Vol 1 346  
6245 Vol 1 346  
6250 Vol 1 347  
6255 Vol 1 347  
6260 Vol 1 347  
6265 Vol 1 347  
6270 Vol 1 347  
6275 Vol 1 347  
6280 Vol 1 347  
6285 Vol 1 347  
6330 Vol 2 126 - 224  
6331 Vol 2 126 - 224  
6332 Vol 2 126 - 224  
6333 Vol 2 126 - 224  
6335 Vol 2 126 - 224  
6340 Vol 2 126 - 224  
6341 Vol 1 480  
6343 Vol 1 480  
6346 Vol 1 480  
6348 Vol 1 480  
6361 Vol 1 480 - Vol 2 224  
6363 Vol 1 480 - Vol 2 224  
6365 Vol 1 480 - Vol 2 224  
6370 Vol 1 480 - Vol 2 224  
6414 Vol 2 287  
6416 Vol 2 287  
6418 Vol 2 287  
6434 Vol 1 84  
6436 Vol 1 84  
6438 Vol 1 84  
6444 Vol 2 283  
6446 Vol 2 283

Model Vol Page

6474 Vol 1 88  
6476 Vol 1 88  
6500 Vol 1 259 - Vol 2 143  
6504 Vol 1 259 - Vol 2 143  
6510 Vol 1 259 - Vol 2 143  
6514 Vol 1 259 - Vol 2 143  
6520 Vol 1 259 - Vol 2 143  
6524 Vol 1 259 - Vol 2 143  
6525 Vol 1 259 - Vol 2 143  
6528 Vol 1 259 - Vol 2 143  
6529 Vol 1 259 - Vol 2 143  
6530 Vol 1 259 - Vol 2 143  
6534 Vol 1 259 - Vol 2 143  
6538 Vol 1 259 - Vol 2 143  
6540 Vol 1 258 - Vol 2 145  
6542 Vol 1 258 - Vol 2 145  
6560 Vol 1 263 - Vol 2 147  
6561 Vol 1 263 - Vol 2 147  
6570 Vol 1 263 - Vol 2 147  
6571 Vol 1 263 - Vol 2 147  
6575 Vol 1 262 - Vol 2 146  
6576 Vol 1 262 - Vol 2 146  
6580 Vol 1 263 - Vol 2 147  
6581 Vol 1 263 - Vol 2 147  
6583 Vol 1 263 - Vol 2 147  
6584 Vol 1 263 - Vol 2 147  
6586 Vol 1 263 - Vol 2 147  
6587 Vol 1 263 - Vol 2 147  
6590 Vol 1 262 - Vol 2 146  
6591 Vol 1 262 - Vol 2 146  
6600 Vol 2 152  
6604 Vol 2 152  
6610 Vol 2 156  
6614 Vol 2 156  
6620 Vol 2 160  
6624 Vol 2 160  
6630 Vol 2 156  
6634 Vol 2 156  
6640 Vol 2 160  
6644 Vol 2 160  
6650 Vol 2 152  
6654 Vol 2 152  
6658 Vol 2 152  
6660 Vol 2 156  
6664 Vol 2 156  
6668 Vol 2 156  
6670 Vol 2 160  
6674 Vol 2 160  
6678 Vol 2 160  
6680 Vol 2 156  
6684 Vol 2 156  
6688 Vol 2 156  
6690 Vol 2 160  
6694 Vol 2 160  
6698 Vol 2 160  
6700 Vol 2 166  
6702 Vol 2 166

Model Vol Page

7310 Vol 1 72  
7313 Vol 1 72  
7316 Vol 1 72  
7320 Vol 1 73  
7323 Vol 1 73  
7326 Vol 1 73  
7338 Vol 1 387  
7339 Vol 1 387  
7348 Vol 1 387  
7350 Vol 1 73  
7353 Vol 1 73  
7356 Vol 1 73  
7360 Vol 1 78  
7361 Vol 1 78  
7363 Vol 1 78  
7364 Vol 1 78  
7365 Vol 1 78  
7366 Vol 1 78  
7368 Vol 1 78  
7369 Vol 1 78  
7375 Vol 1 387  
7376 Vol 1 387  
7378 Vol 1 387  
7379 Vol 1 387  
7400 Vol 1 458  
7402 Vol 1 458  
7404 Vol 1 458  
7415 Vol 2 298  
7450 Vol 1 31  
7455 Vol 1 31  
7460 Vol 1 31  
7470 Vol 1 31  
7475 Vol 1 31  
7480 Vol 1 382  
7485 Vol 1 382  
7487 Vol 1 382  
7490 Vol 1 382  
7492 Vol 1 382  
7494 Vol 1 382  
7749 Vol 2 276  
7750 Vol 2 276  
7751 Vol 2 276  
7752 Vol 2 276  
7753 Vol 2 276  
7940 Vol 2 318  
7942 Vol 2 318  
A146 Vol 1 54 - Vol 2 60  
A147 Vol 1 54 - Vol 2 60  
A352 Vol 1 50 - Vol 2 56  
A353 Vol 1 50 - Vol 2 56  
A354 Vol 1 50 - Vol 2 56  
A355 Vol 1 50 - Vol 2 56  
A356 Vol 1 50 - Vol 2 56  
A357 Vol 1 50 - Vol 2 56  
A358 Vol 1 50  
A359 Vol 1 50  
A360 Vol 1 50

Model Vol Page

A361 Vol 1 50  
A362 Vol 1 50  
A363 Vol 1 50  
A364 Vol 1 50  
A365 Vol 1 50  
A366 Vol 1 50  
A367 Vol 1 50  
A368 Vol 1 50  
A369 Vol 1 50  
A370 Vol 1 50  
A371 Vol 1 50  
A372 Vol 1 50  
A373 Vol 1 50  
A374 Vol 1 50  
A375 Vol 1 50  
A376 Vol 1 50  
A377 Vol 1 50  
A378 Vol 1 50  
A379 Vol 1 50  
A380 Vol 1 50  
A381 Vol 1 50  
A382 Vol 1 50  
A383 Vol 1 50  
A384 Vol 1 50  
A385 Vol 1 50  
A386 Vol 1 50  
A387 Vol 1 50  
A388 Vol 1 50  
A389 Vol 1 50  
A390 Vol 1 50  
A391 Vol 1 50  
A392 Vol 1 50  
A393 Vol 1 50  
A414 Vol 2 140  
A415 Vol 2 140  
A416 Vol 2 140  
A417 Vol 1 260  
A418 Vol 1 260  
A419 Vol 1 260  
A420 Vol 1 260  
A421 Vol 1 260  
A422 Vol 1 260  
A423 Vol 1 260  
A424 Vol 1 260  
A425 Vol 1 260  
A439 Vol 1 362  
A440 Vol 1 362  
A491 Vol 2 140  
A492 Vol 2 140  
A493 Vol 2 140  
Match Vol 1 168

Photography: © David Zarzoso (Page 7)  
  
Architecture: Objekt Architekten (Page 15)  
  
Photography: José Hevia (Page 21)  
  
Photography: Ypsilon Business  
Architecture: Objekt Architekten (Page 22)  
  
Photography: © David Zarzoso (Page 30)  
  
CO Arquitectura and Altointeriorismo (Page 31)  
  
Photography: Jesús Granada (Page 35)  
  
Architecture: Marià Castelló @mcastello\_arch (Page 37, 38, 75, 157, 222, 313, 375, 377, 390, 391, 419, 426 and 444)  
  
Photography: @fotografadearquitectura  
Architecture: DG Estudio @dg\_arquitecto\_estudio @at4\_grupo @m\_madentia @schottenwood @mobalco.vlc (Page 47)  
  
Photography: @fotografiadearquitectura  
Architecture: studioLucus @studio\_lucus Francés Construcciones @frances.construcciones (Page 48)  
  
Photography: @fotografadearquitectura  
Architecture: R21 Arkitekter @r21arkitekter Constructor Saulius Balsevicius @gravitas\_bygg\_as (Page 49)  
  
Architecture: César Béjar (Page 52)  
  
Photography: @fotografadearquitectura  
Architect: Andrea Pons @andreaponsarquitectura (Page 53)  
  
Zentrum la Garriga (Page 117)  
  
CO Arquitectura and Altointeriorismo (Page 122)  
  
Photography: Fernando Alda  
Architecture: Inmaculada González, Harald Schönegger  
Project: Private house in Seville. (Page 125)  
  
Project: Pugets  
Architecture: Lorenzo Zandri © 2021 @lorenzozandri Bancau Architectes (Page 131)  
  
Photography: @fotografadearquitectura  
Architecture: Ramón Esteve Estudio (Page 132)

Photography: Perry Cheung  
Project: Francesc Rifé (Page 135)  
  
Photography: Alejandra Urquiza (Page 137)  
  
Photography: Marc Tey (Page 166)  
  
Photography: Fernando Guerra  
http://ultimasreportagens.com (Page 169)  
  
Photography: João Fôja & Eduardo Nascimento  
Do mal o menos  
www.domalomenos.com (Page 175)  
  
Photography: Joe Fletcher  
Architecture: Garcia Tamjidi (Page 178)  
  
CO Arquitectura and Altointeriorismo (Page 199)  
  
Photography: Jesús Granada (Page 207)  
  
Photography: Raúl Candaes  
Project: VIVE ESTUDIO (Page 219 and 351)  
  
Photography: Luis Díaz (Page 221)  
  
Project: Neiheiser Argyros: Grid House  
Architecture: Lorenzo Zandri © 2021 @lorenzozandri (Page 223)  
  
Photography: Jeremy Bittermann / JBSA  
Interior designer: Nils Van der Celen (Page 247)  
  
Photography: Fernando Alda  
Architects: Donaire Barbero, Juan Pedro, Isabel López Vilalta, Sandra Tarruella (Page 249)  
  
Photography: Aleix Bagué (Page 254)  
  
@M114  
@cotlin.barcelona  
nanimarquina.com (Page 279)  
  
Artwork @Claudia Valsells  
courtesy of @Alzueta\_ Gallery (Page 284)  
  
Photography: Sandra Rojo  
Architecture: Thisispaper Studio (Page 284)  
  
Zentrum la Garriga (Page 308)  
  
Photography: Ricardo Gonçalves  
Architecture: Aboim Inglês Arquitectos (Page 328)  
  
Architect: Cristina Soler from Arquemo  
Photography: Enric Badrinas (Page 332 and 335)

MR.P Studios (Page 343)  
  
Bernadí Hub  
www.bernadi.es (Page 367)  
  
Fieldwork Design  
Photography: Jeremy Bittermann / JBSA (Page 368 and 460)  
  
Photographer: Ricardo Gonçalves  
www.ricardogoncalves.pt  
Architecture: Aboim Inglês Arquitectos (Page 389)  
  
Nacho Carbó  
Photography: Mariela Apollonio (Page 434)  
  
Architecture: Ideo Arquitectura  
Photography: Salva López (Page 439)  
  
Unterlandstättner Architekten  
www.u-architekten.de  
Photography: Michael Heinrich (Page 459)



Vibia Lighting, S.L.U.

Spain & Portugal T. +34 934 796 970  
International T. +34 934 796 971  
[hello@vibia.com](mailto:hello@vibia.com)  
[www.vibia.com](http://www.vibia.com)

# Shaping Atmospheres

We put people at the centre of everything we do; we aim to improve lives by helping professionals create better spaces for everyone to enjoy.

This purpose is shared across the entire space-design ecosystem.

We aim to lead a new approach to lighting, focused on people's emotions, elevating interior design as a fundamental discipline for the cultivation of wellbeing.

[vibia.com](https://vibia.com)